

PAMM 17

Missa e Credo a Cinco Vozes

Clarineta II em Si bemol

Edição: Paulo Castagna e Fernando Binder

Fonte: ACMERJ

Antônio dos Santos Cunha

(fl.1800-1824)

1 - Kyrie

Andante comodo

p

12

1

16

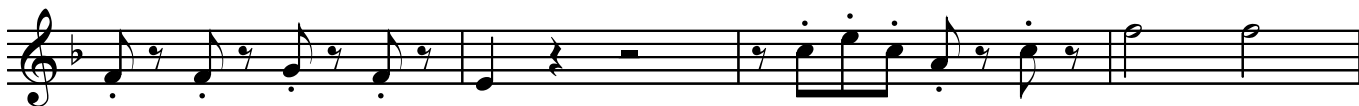

f

20

f p f p f

p

24

26

29

2

f Più mosso

21

53

f

57 **3** Andante comodo

8

p

69 **4**

f *p*

73

f *p* *f*

77

p *f* *p* *f*

81

f *dim.*

Antônio dos Santos Cunha - Missa e Credo a Cinco Vozes (2 - Gloria) - Clarineta II em Si bemol

29

34

6

7

15

p

54

59

64

f

ff

f

68

p

72

8

ff

77

p

4

11 Recitativo
Andante

12

10

p *rinf.*

136

p

141

13

rinf.

146

fp *fp* *fp*

151

fp *fp*

156

f *p* *f*

161

14

p *rinf.*

Antônio dos Santos Cunha - Missa e Credo a Cinco Vozes (2 - Gloria) - Clarineta II em Si bemol

166

f *p*

171

15

fp *fp* *fp* *fp*

176

fp *f* *p*

181

16

fp *fp* *fp* *fp* *f*

186

fp *f* 2

17 Allegro 18

203

208 19

224 20

228 21

246 22

249

257

23

262

266

270

24

274

277

281

25 Recitativo **26** Allegro **27**

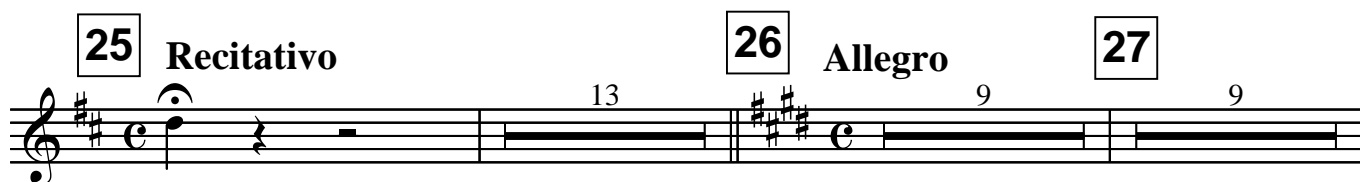

318

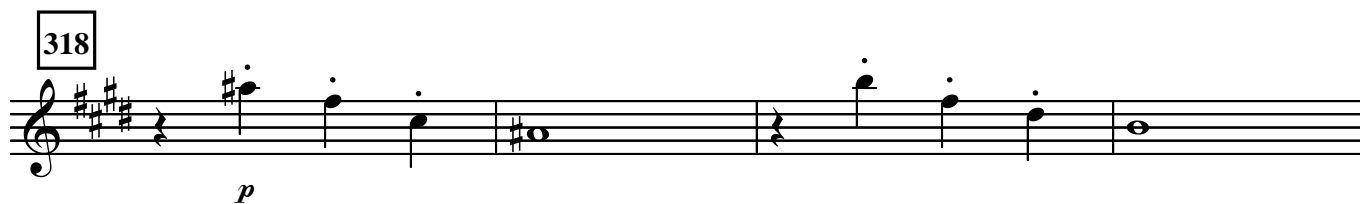

p

322 **28**

327

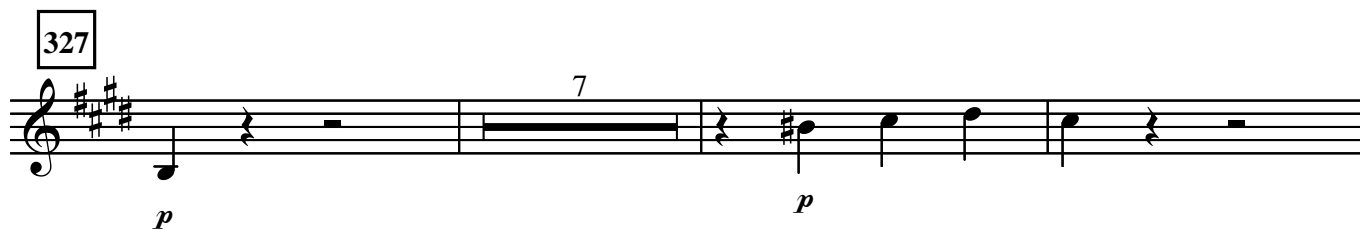

p *p*

337 **29**

f

Antônio dos Santos Cunha - Missa e Credo a Cinco Vozes (2 - Gloria) - Clarineta II em Si bemol

347

f *p*

354

30

f *p*

358

f *p*

362

f *p*

366

31

ff

371

pp

376

pp

32

Adagio

390

33

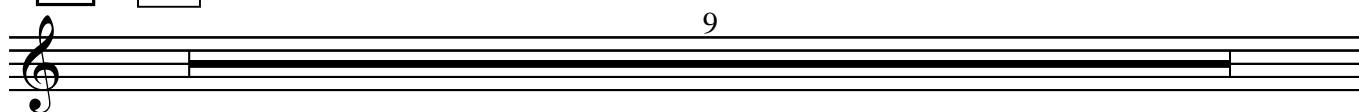

399

34

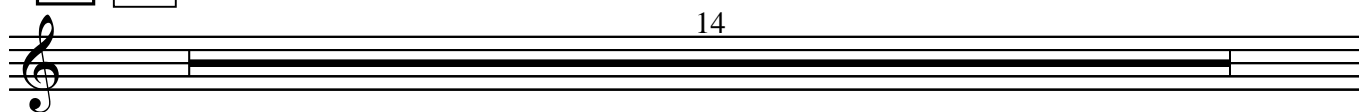

413

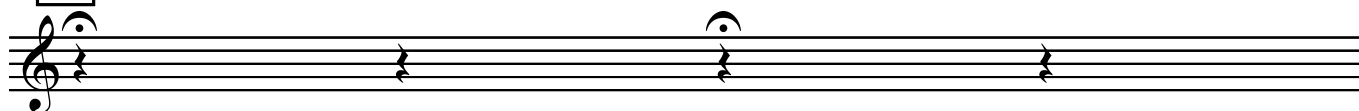

414

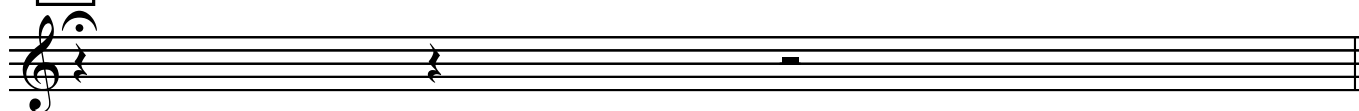

35

Andante non molto

11

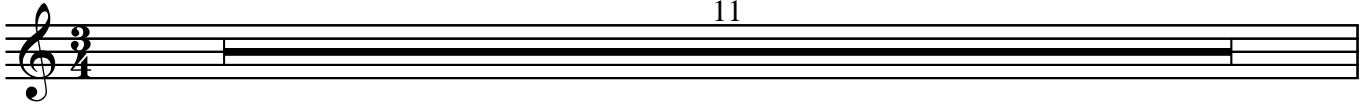

426

36

14

440

37

441

10

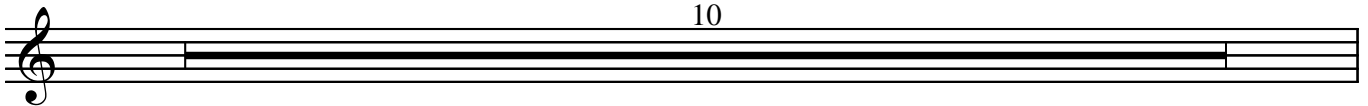

451

38

13

465

14

39

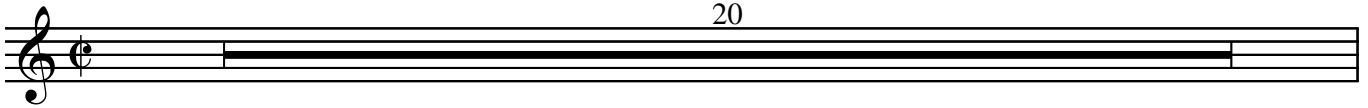

487

40

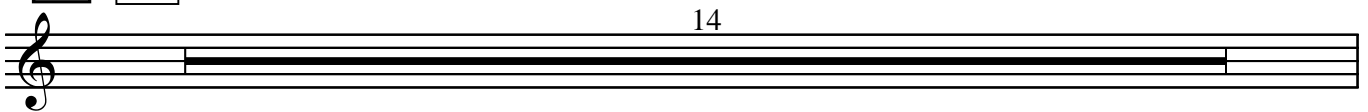

501

41

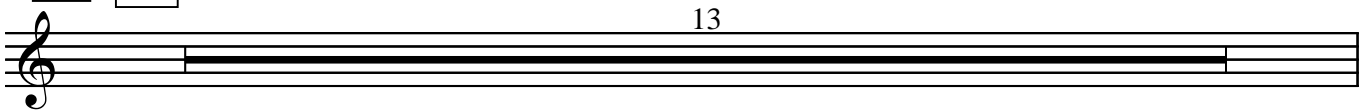

514

42

526

43 Allegro comodo **44**

8
f

540

540

544

45

46

47

544 45 46 47
7 6 4
f *p*

563

563
f *p* *f* *p* *f* *p*

566

566
f *p* *f* *p* *f* *p*

569

48

569 48
f

Antônio dos Santos Cunha - Missa e Credo a Cinco Vozes (2 - Gloria) - Clarineta II em Si bemol

618 52

622

626 53

629

632

54

Adagio

p

640

645

55

Fuga

56

f *p*

655

659

57

665

58

671

707 60

p

711

715 61

718 719

722

726

730 *ff*

734 62

36

40

44 69

48

52 70

58

62 71 Adagio 72

73 Largo

100

74

105

112

75

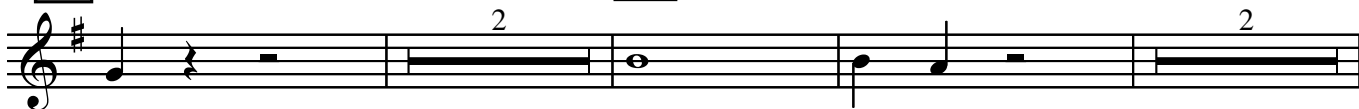

119

124

129

76

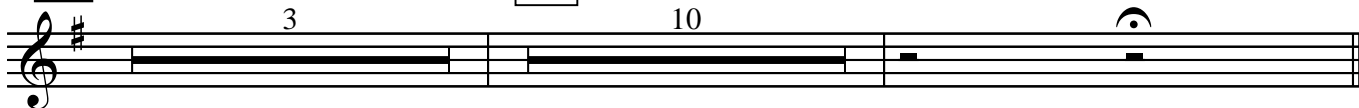

77 **Allegro**

150

156

160

78

79

171

80

180

183

Adagio

81 Primeiro tempo

p

193

82

f *p*

200

f

205

83

f

209

p

215

220

84

f

Antônio dos Santos Cunha - *Missa e Credo a cinco vozes (3 - Credo)* - Clarineta II em Si bemol

224

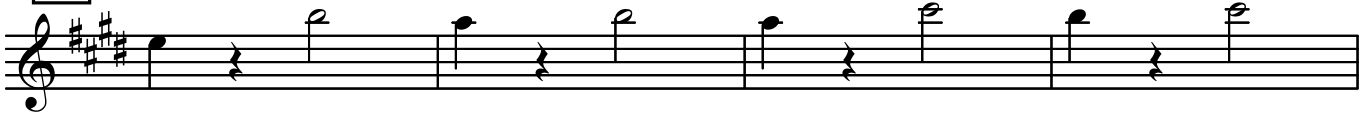

228

232

236

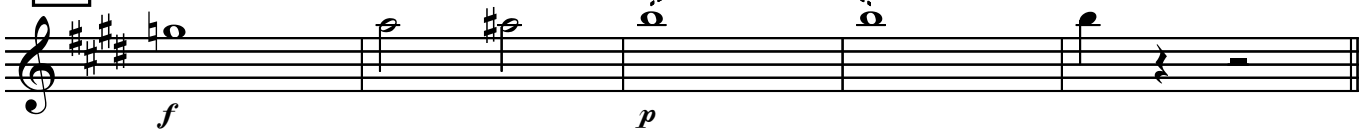

Andante

85

245

250

86

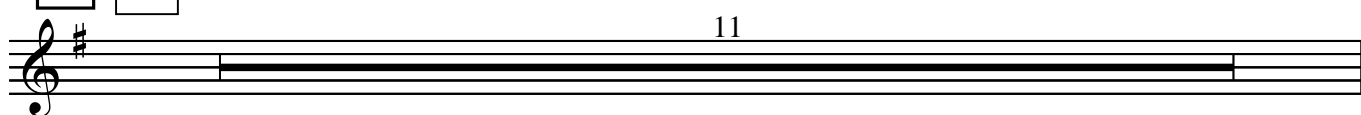

261

87 **Allegro**

f

265

269

273 **88**

pp

278

Antônio dos Santos Cunha - Missa e Credo a Cinco Vozes (3 - Credo) - Clarineta II em Si bemol

340 93

346

352

358

364

4 - Sanctus

Allegro

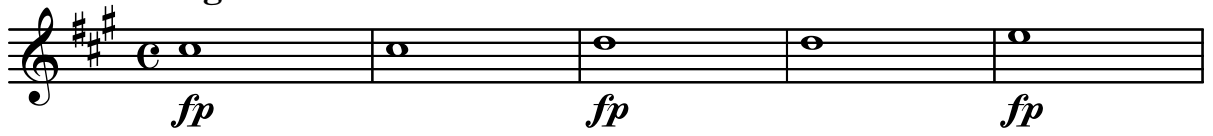

Antônio dos Santos Cunha - *Missa e Credo a Cinco Vozes (4 - Sanctus)* - Clarineta II em Si bemol

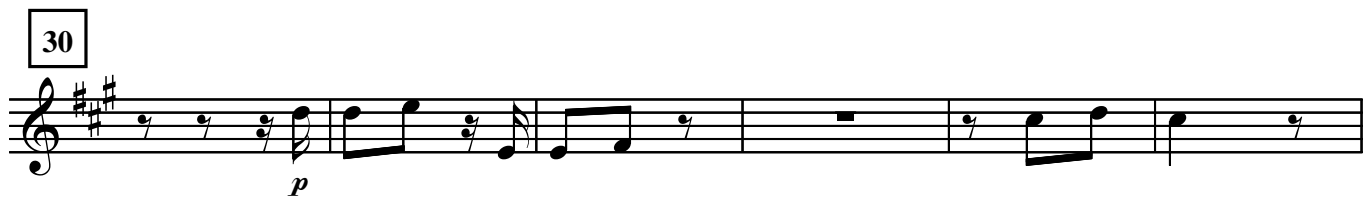

5 - Benedictus

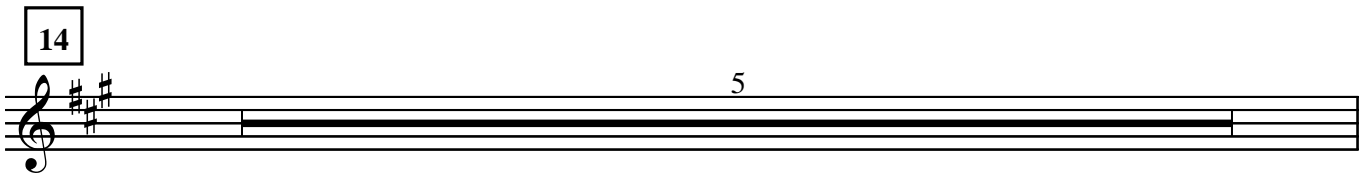
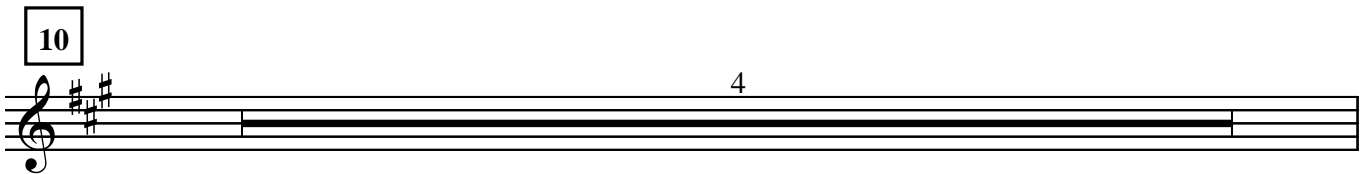
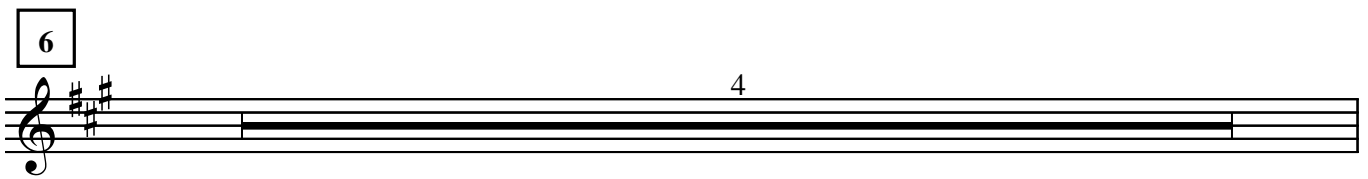
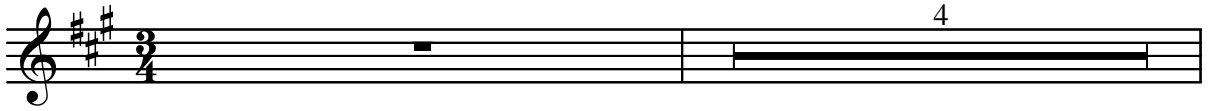

Antônio dos Santos Cunha - *Missa e Credo a Cinco Vozes (5 - Benedictus)* - Clarineta II em Si bemol

6 - Agnus Dei

Allegro

