Un poco più moto.

QUARTETT No 7.

(Die schöne Müllerin.)

I. Der Jüngling.

JOACHIM RAFF, OP. 192. No 2.

Allegretto. (♩= 126.)

Violine I.
Violine II.
Bratsche.
Violoncell.

mm 4220

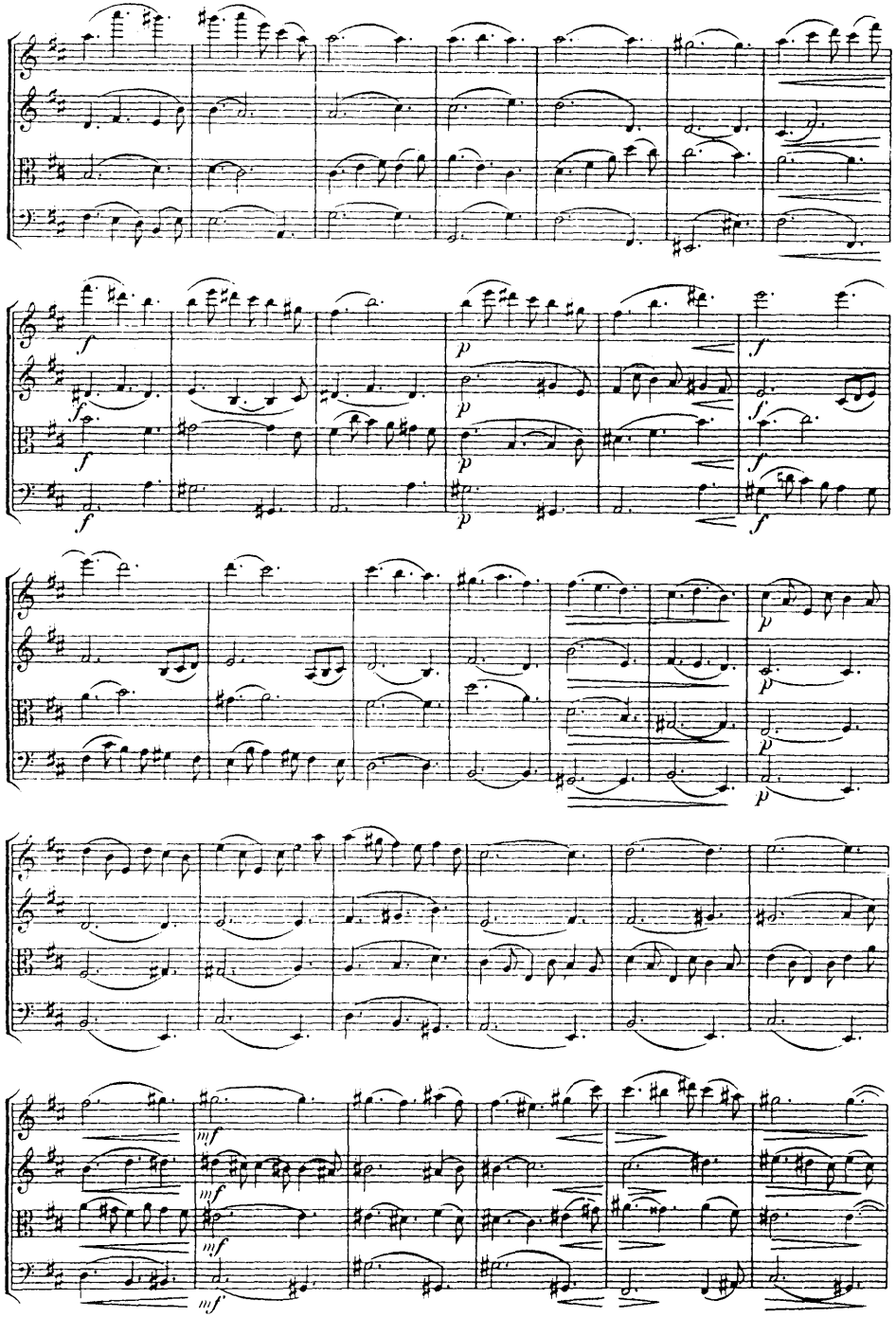

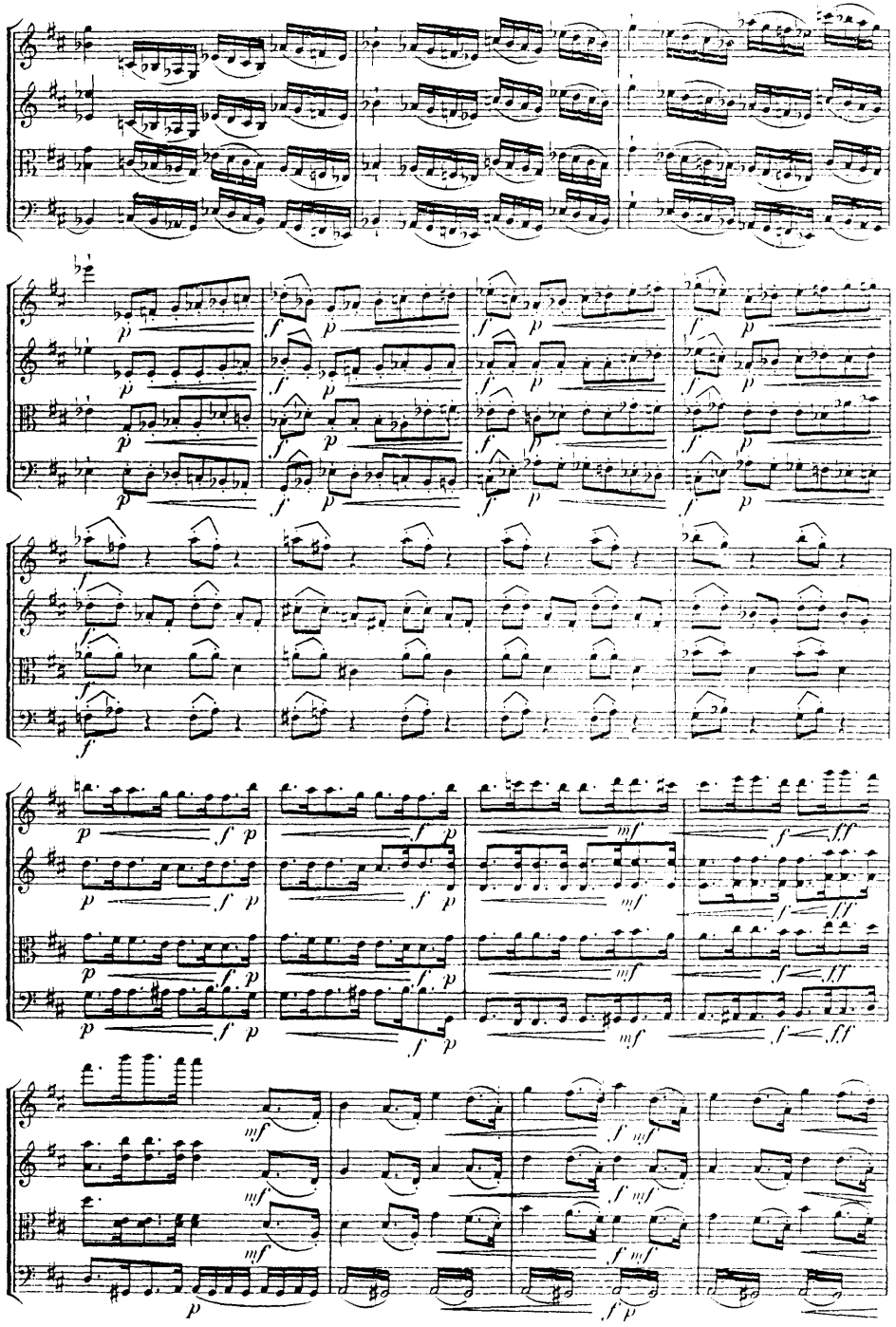

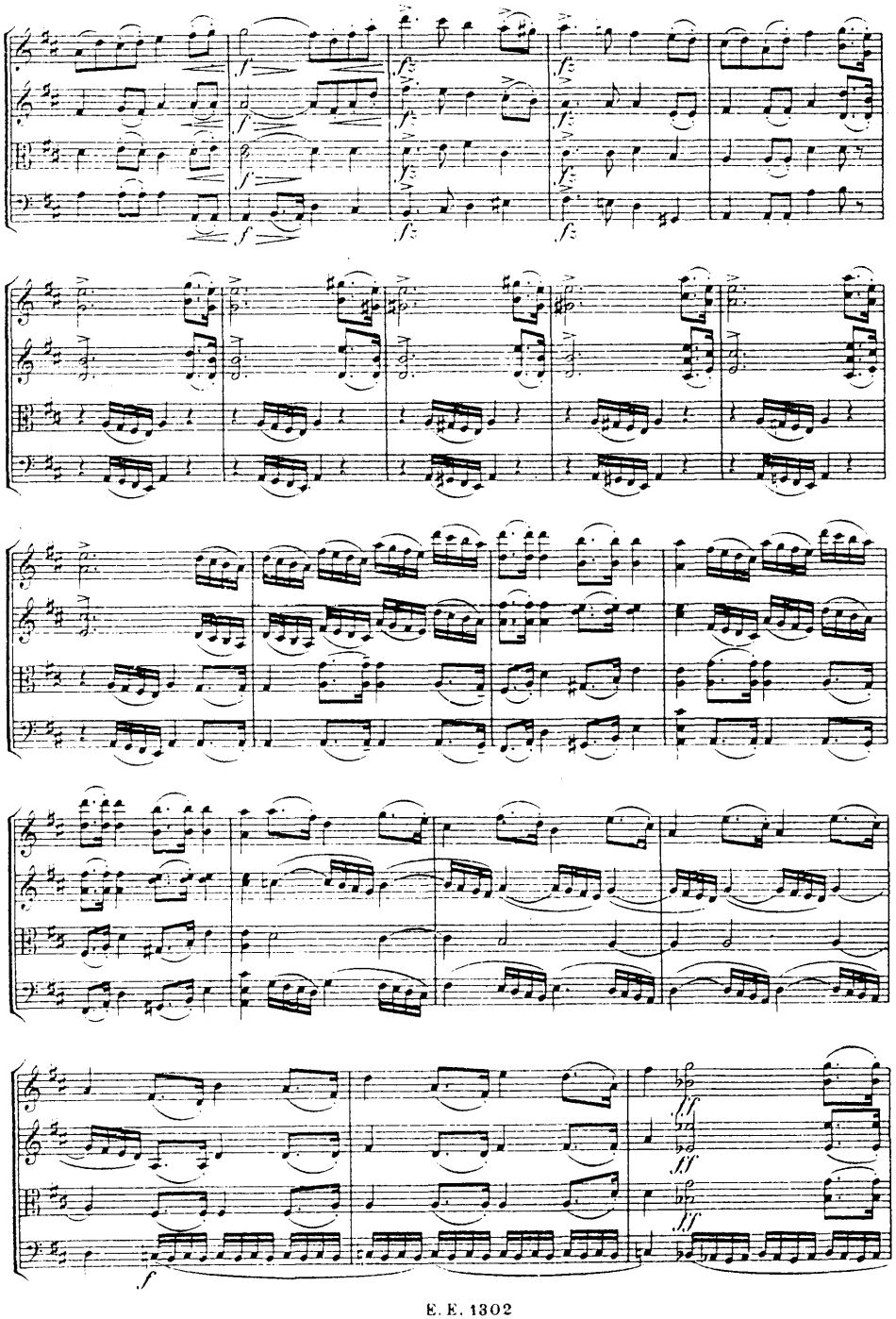

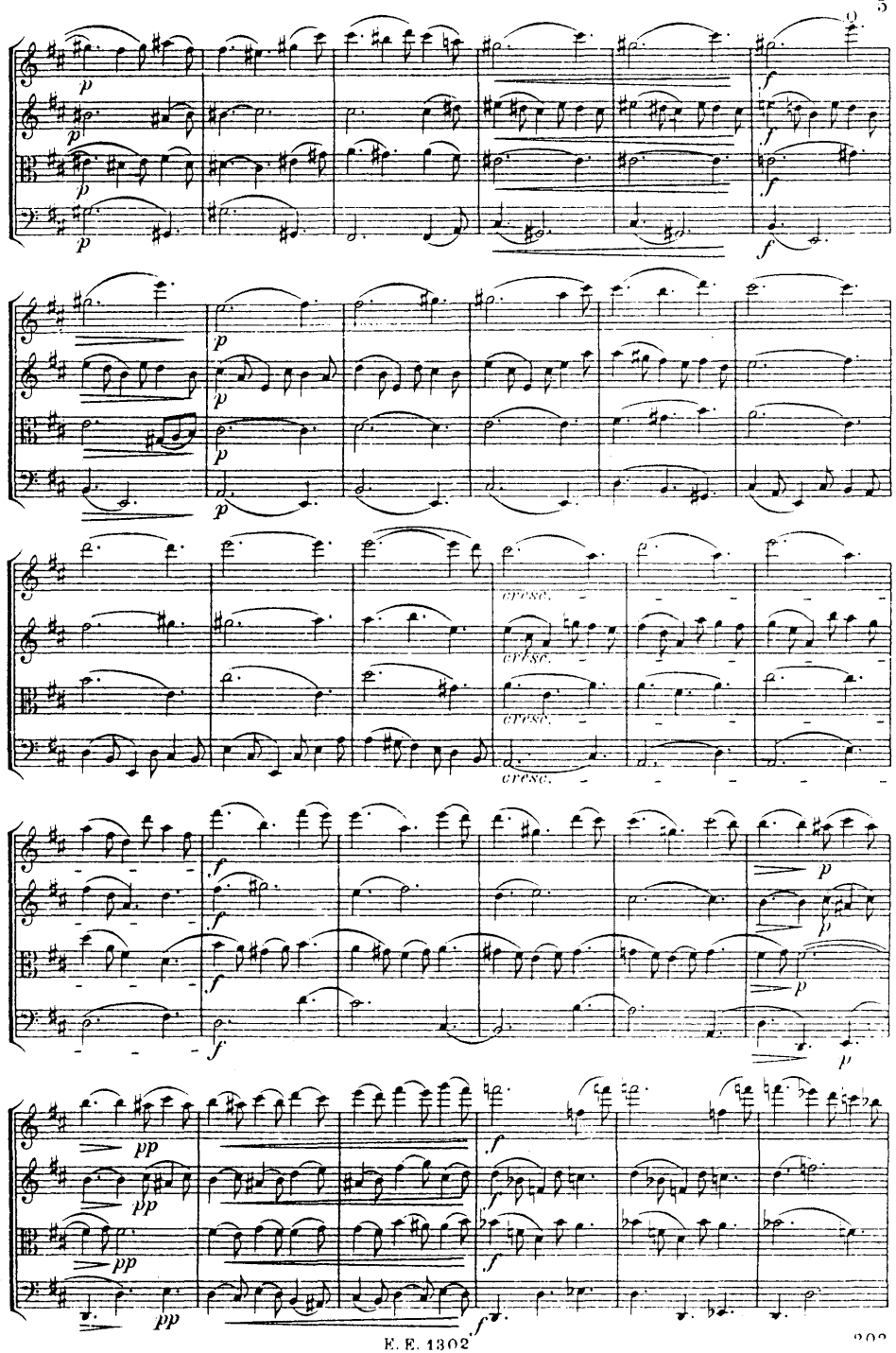

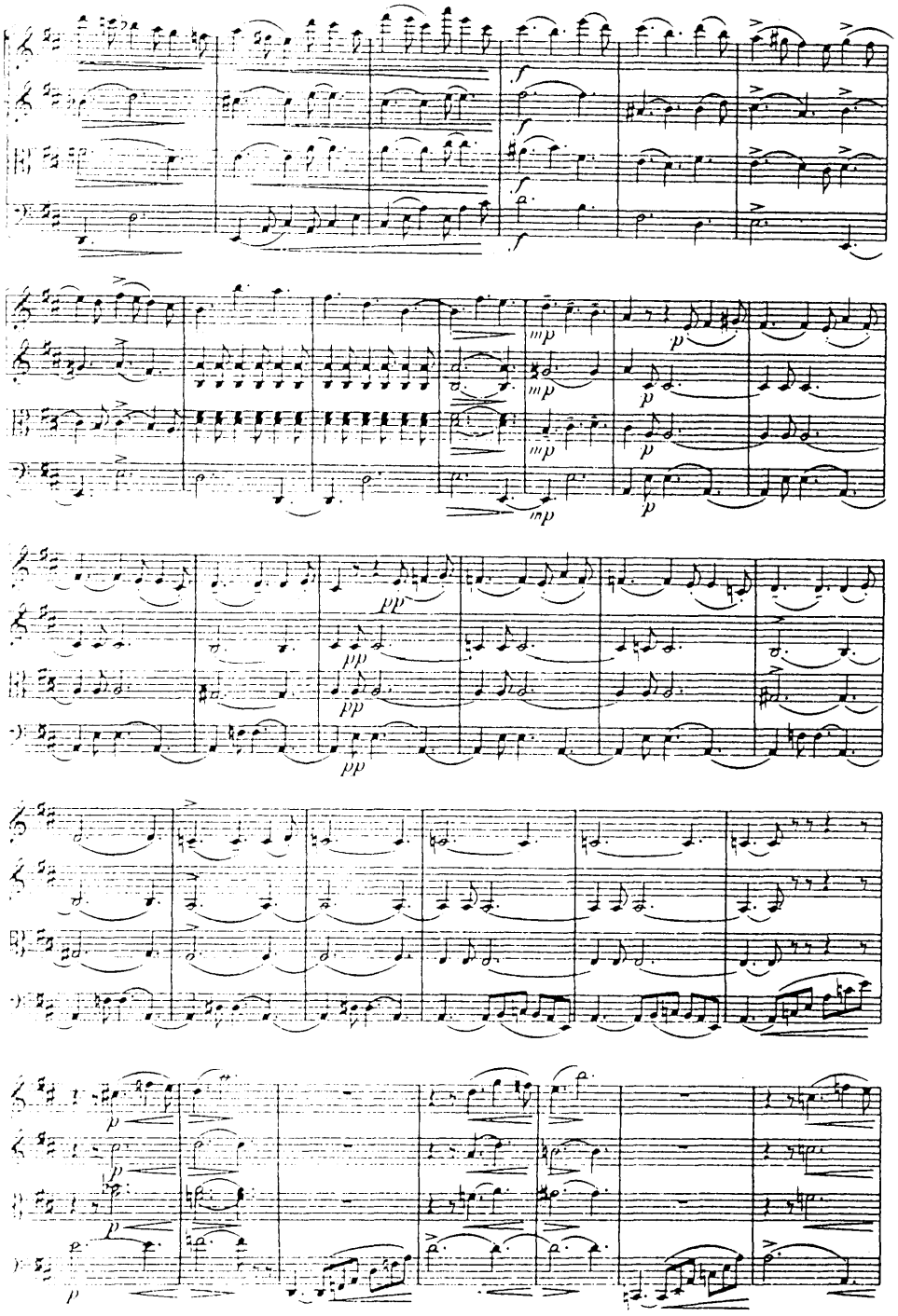

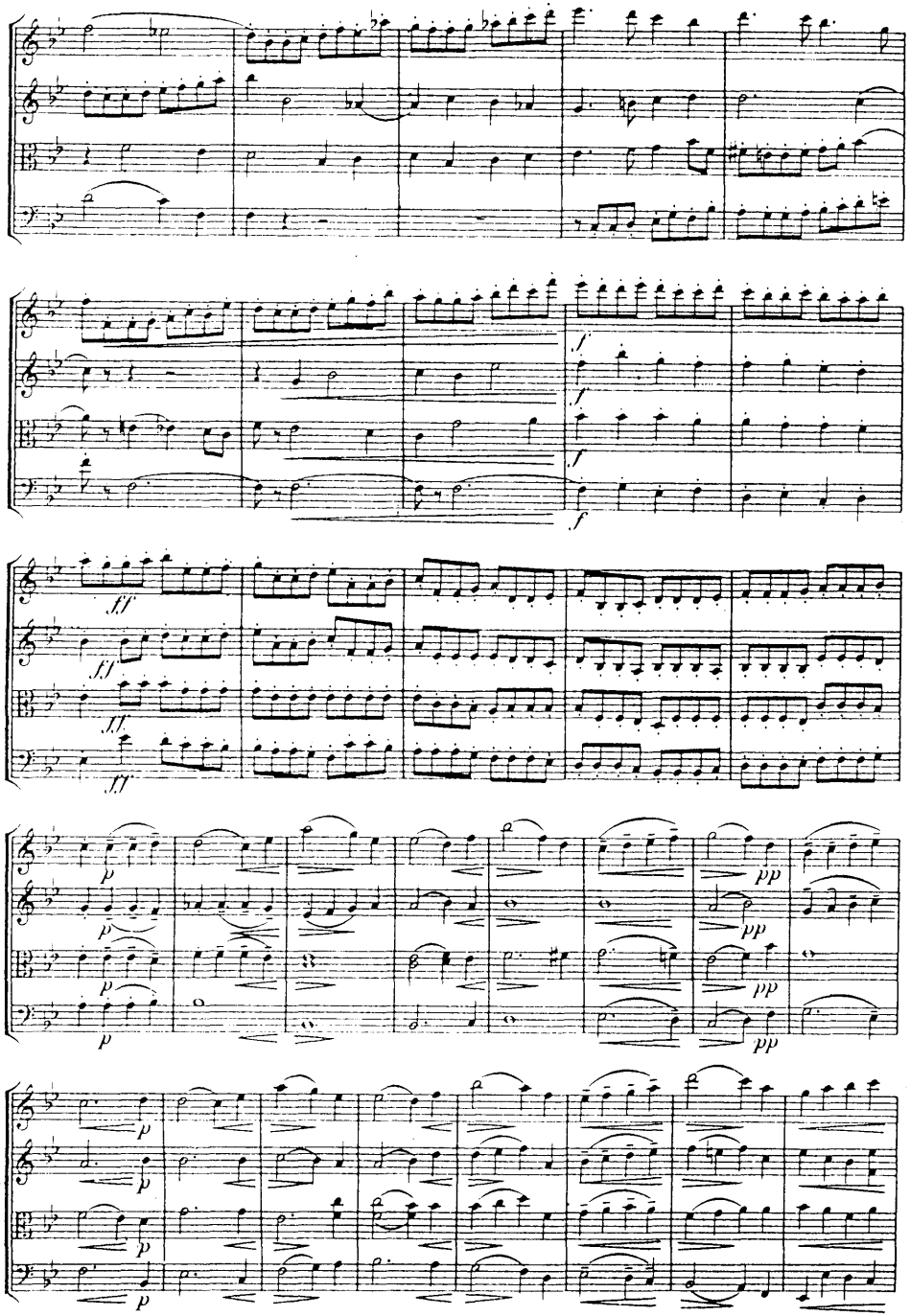

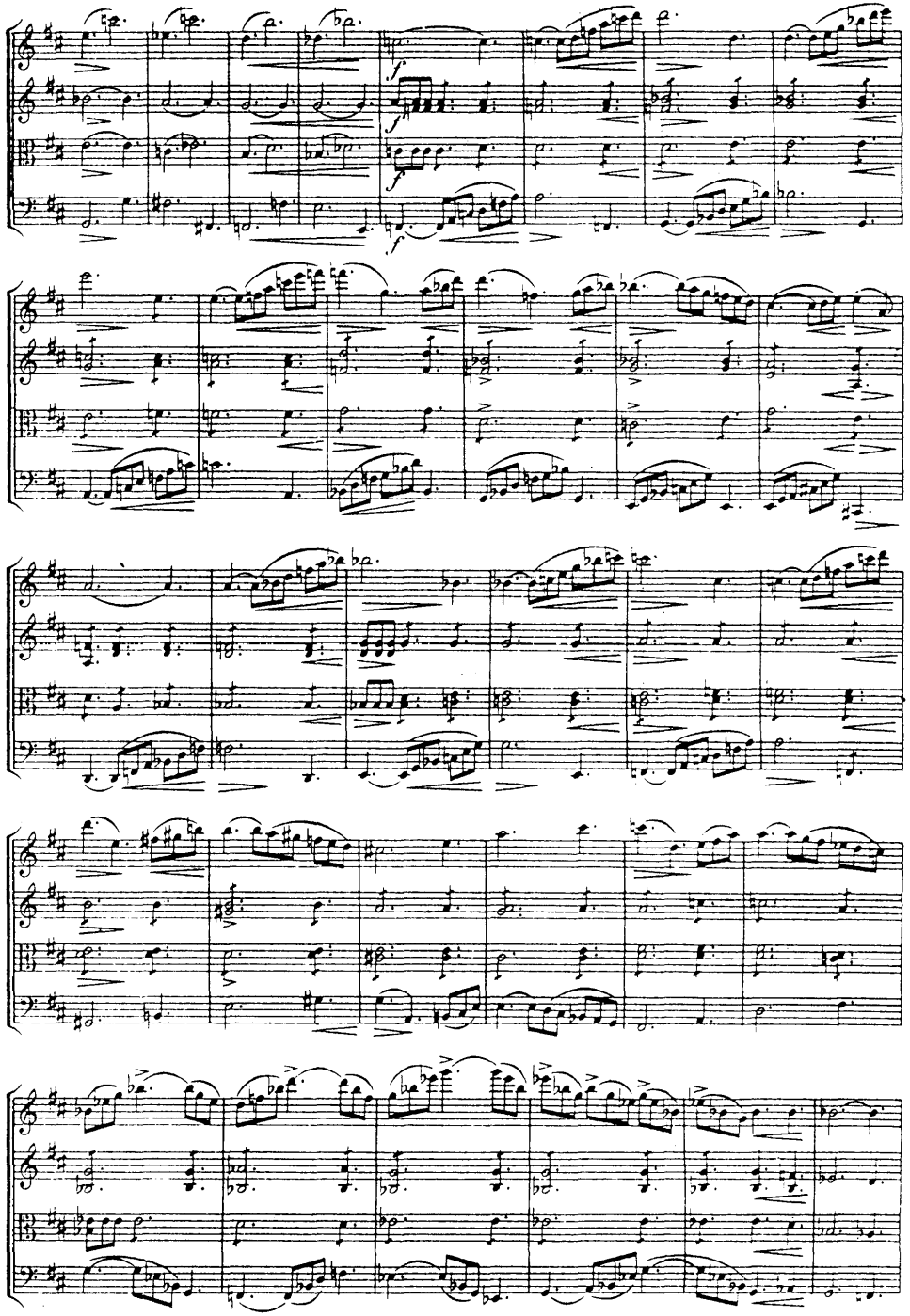

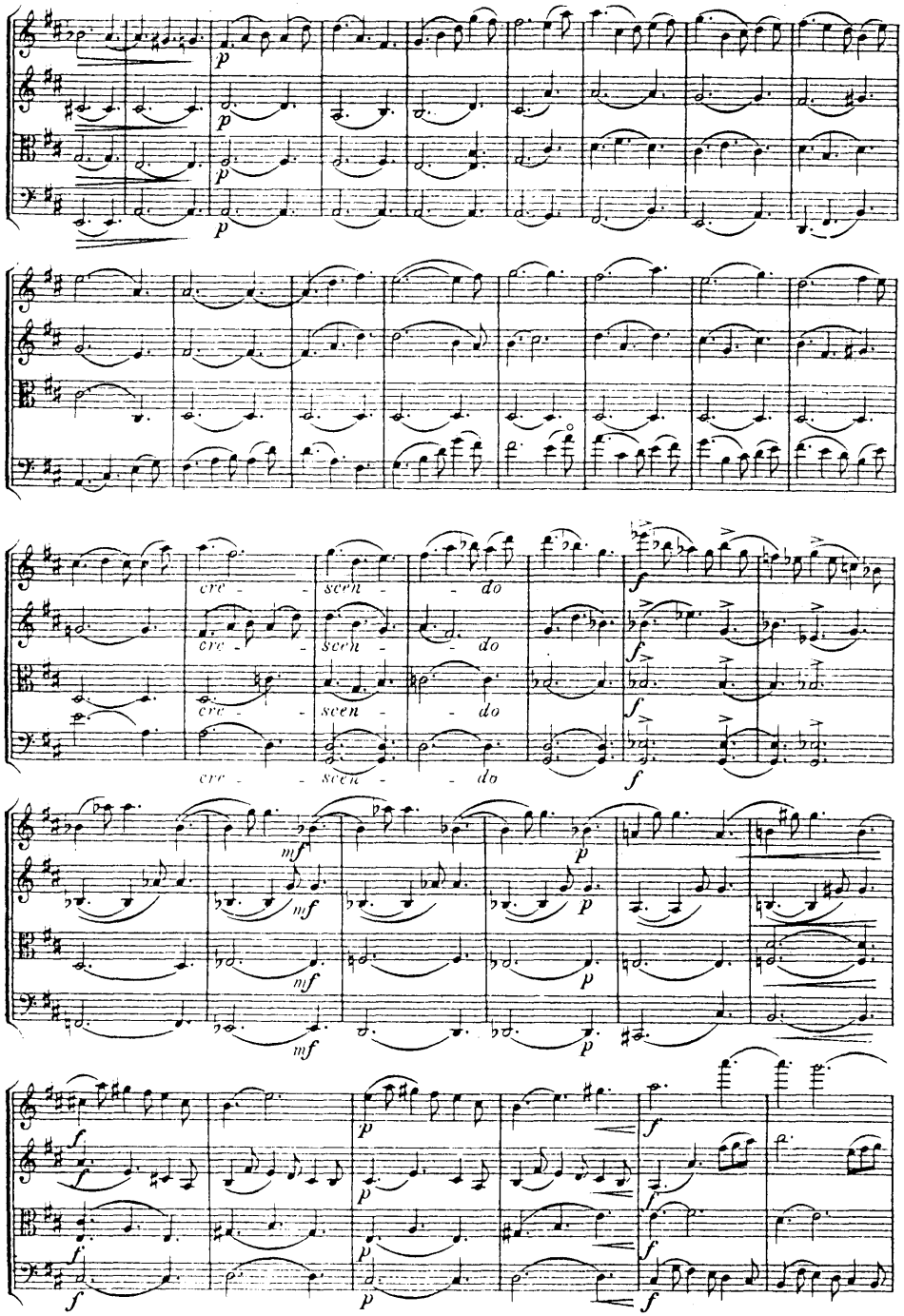
cre - scen - do
cre - scen - do
cre - scen - do
cre - scen - do

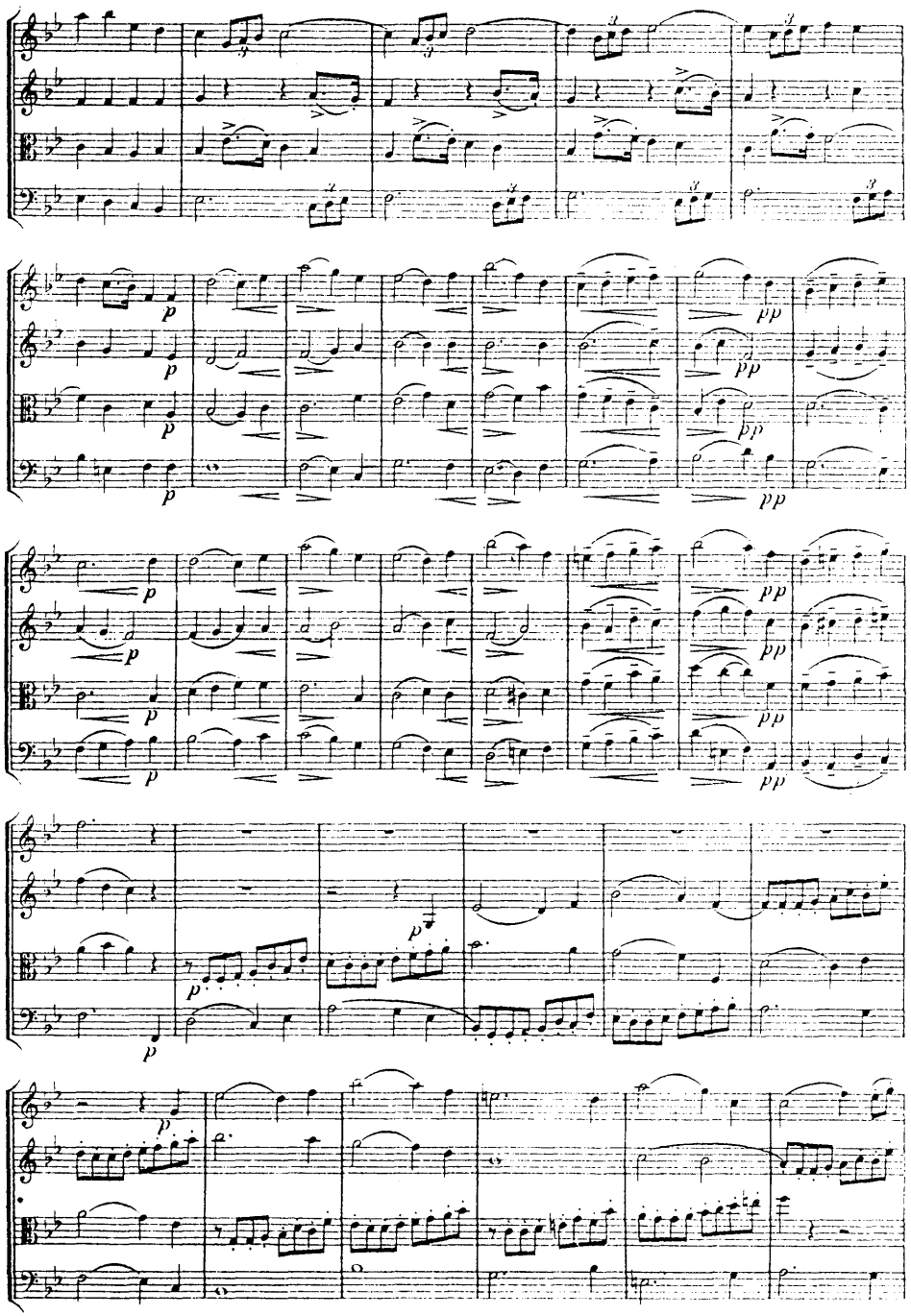

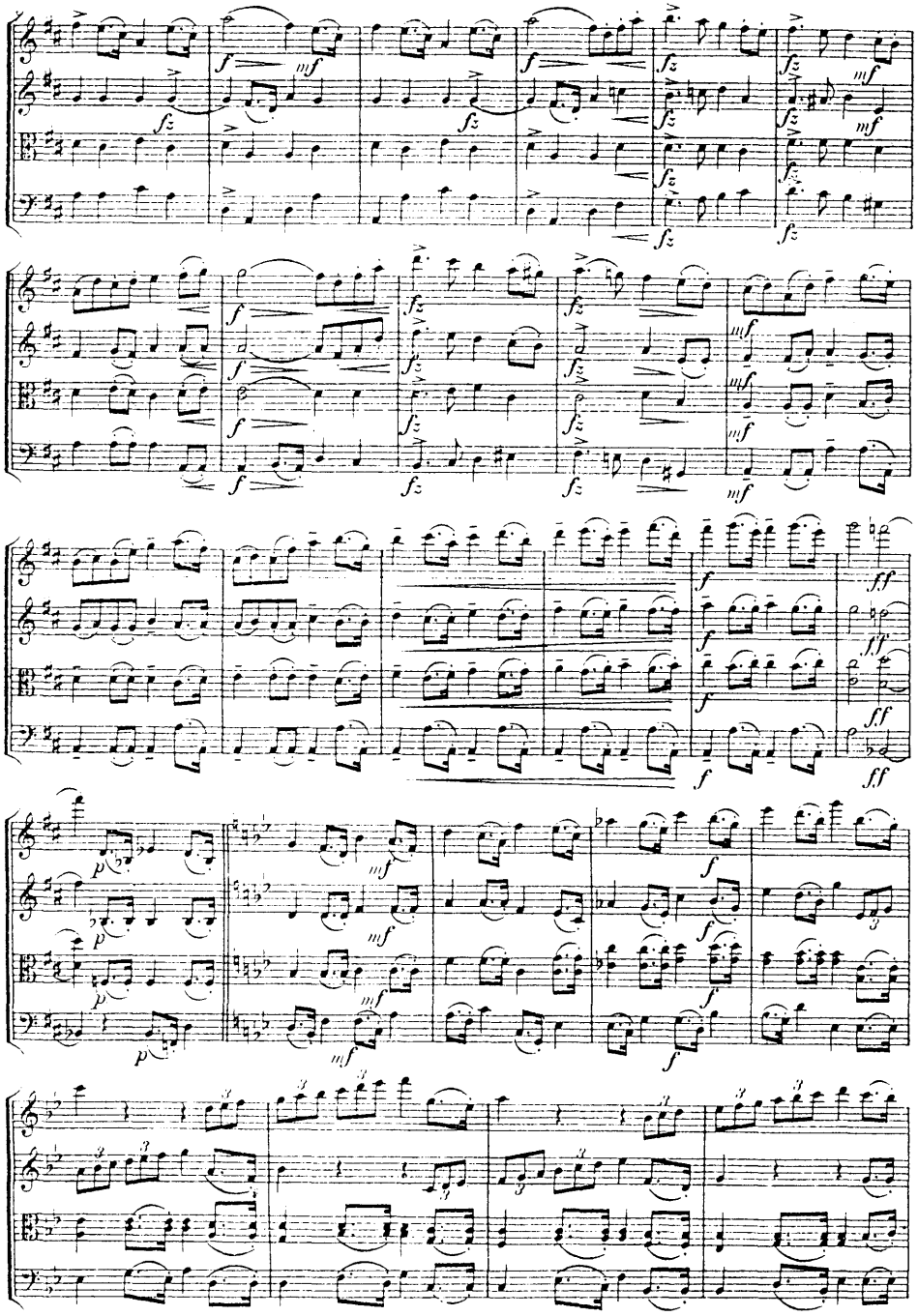

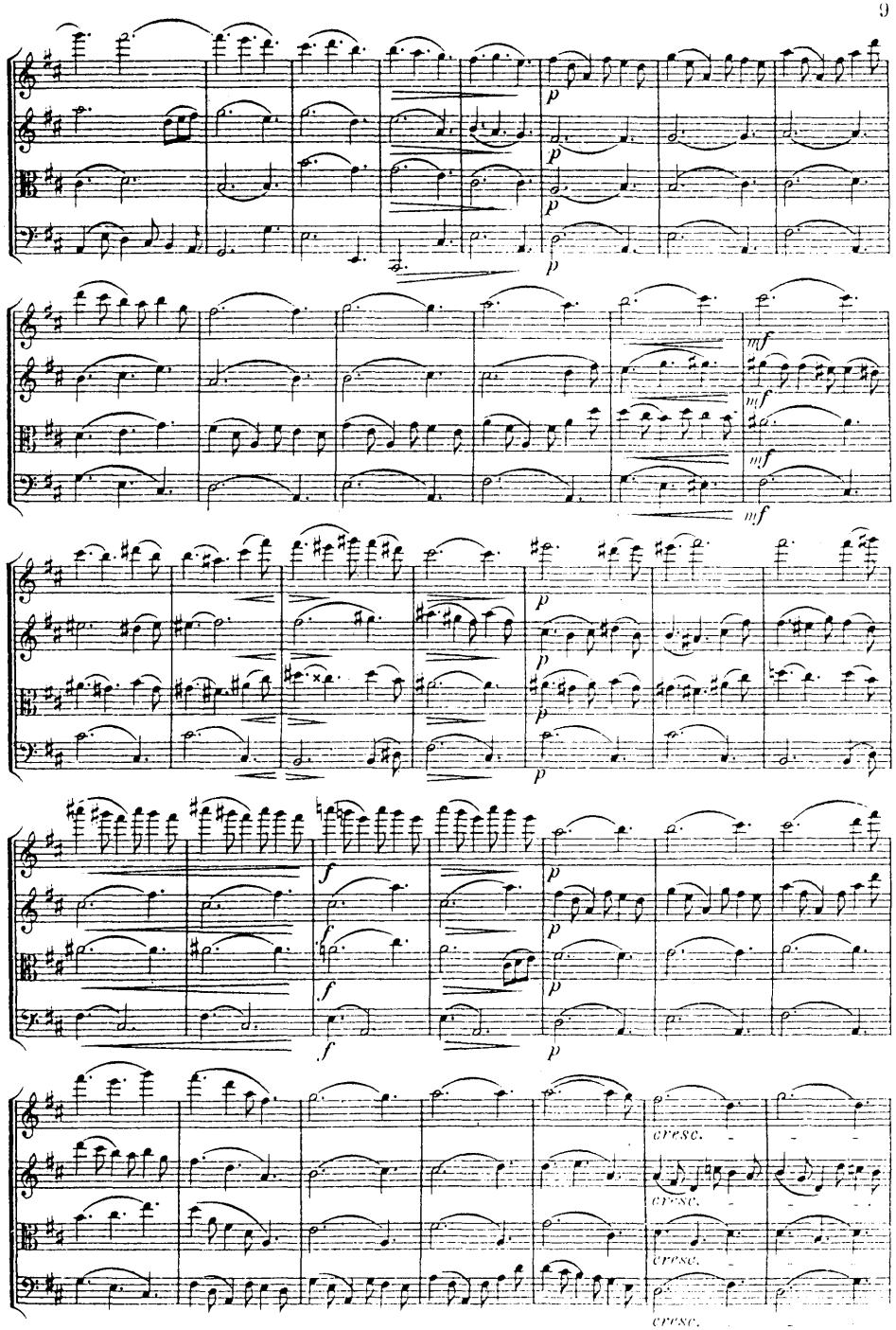

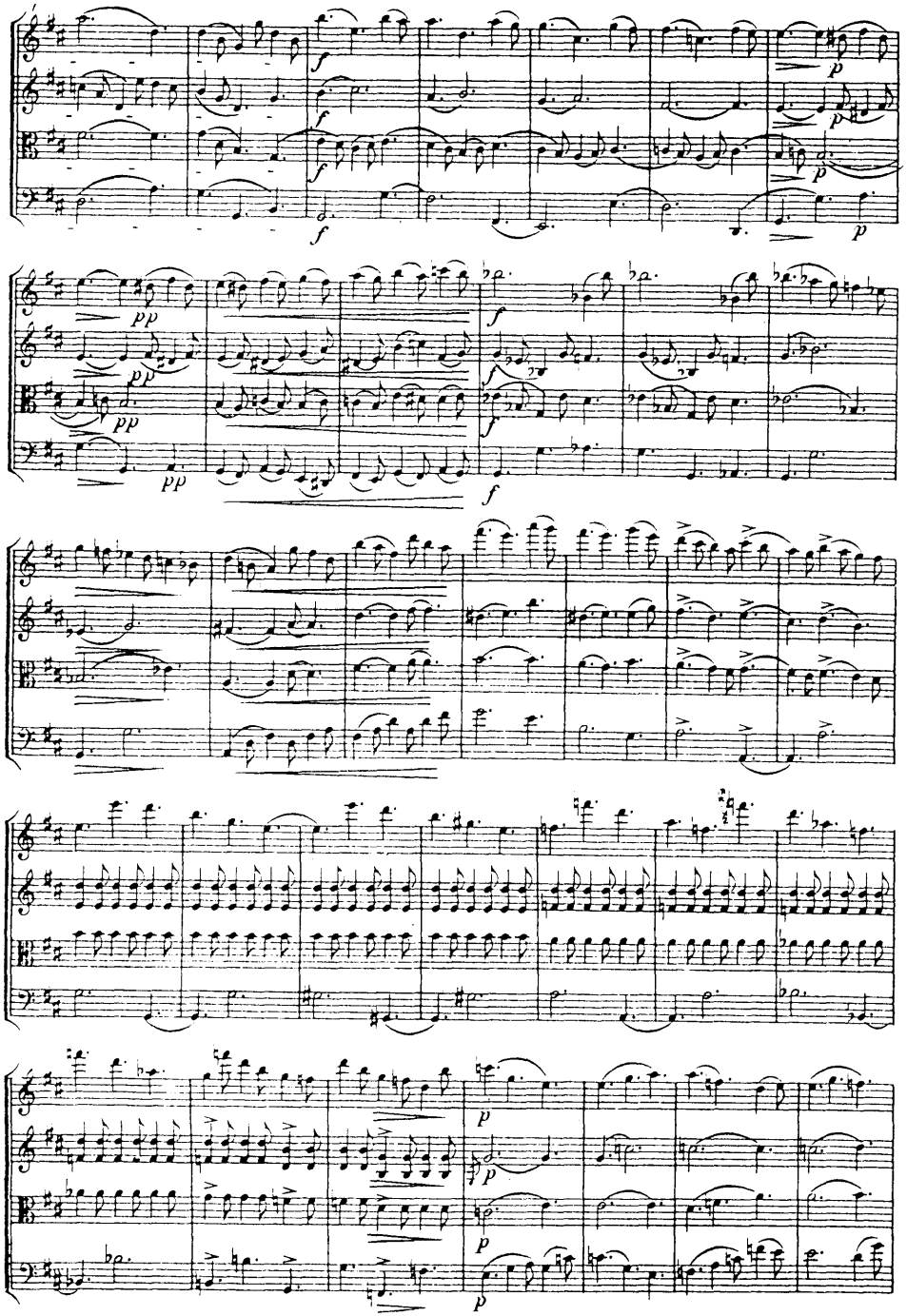

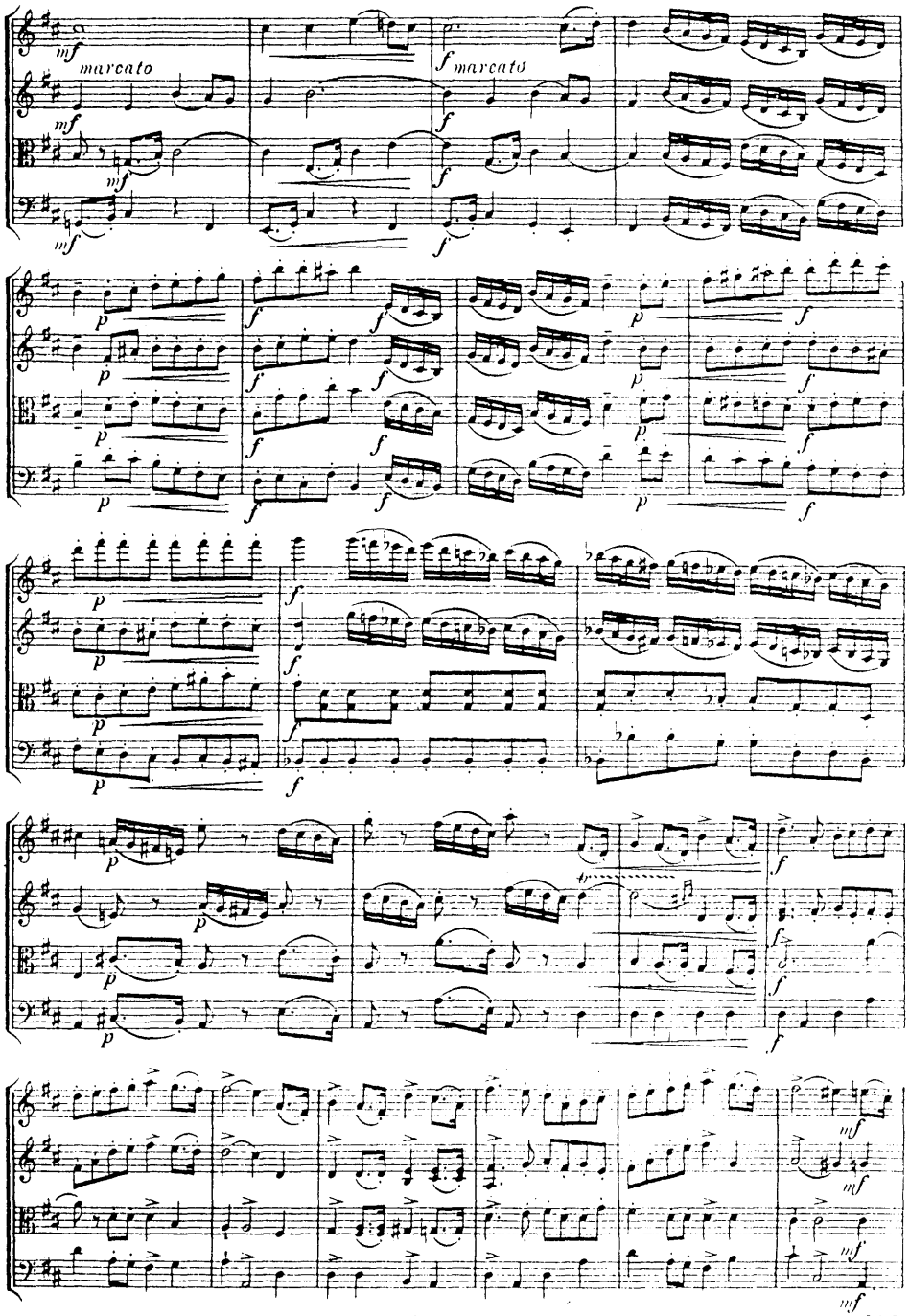

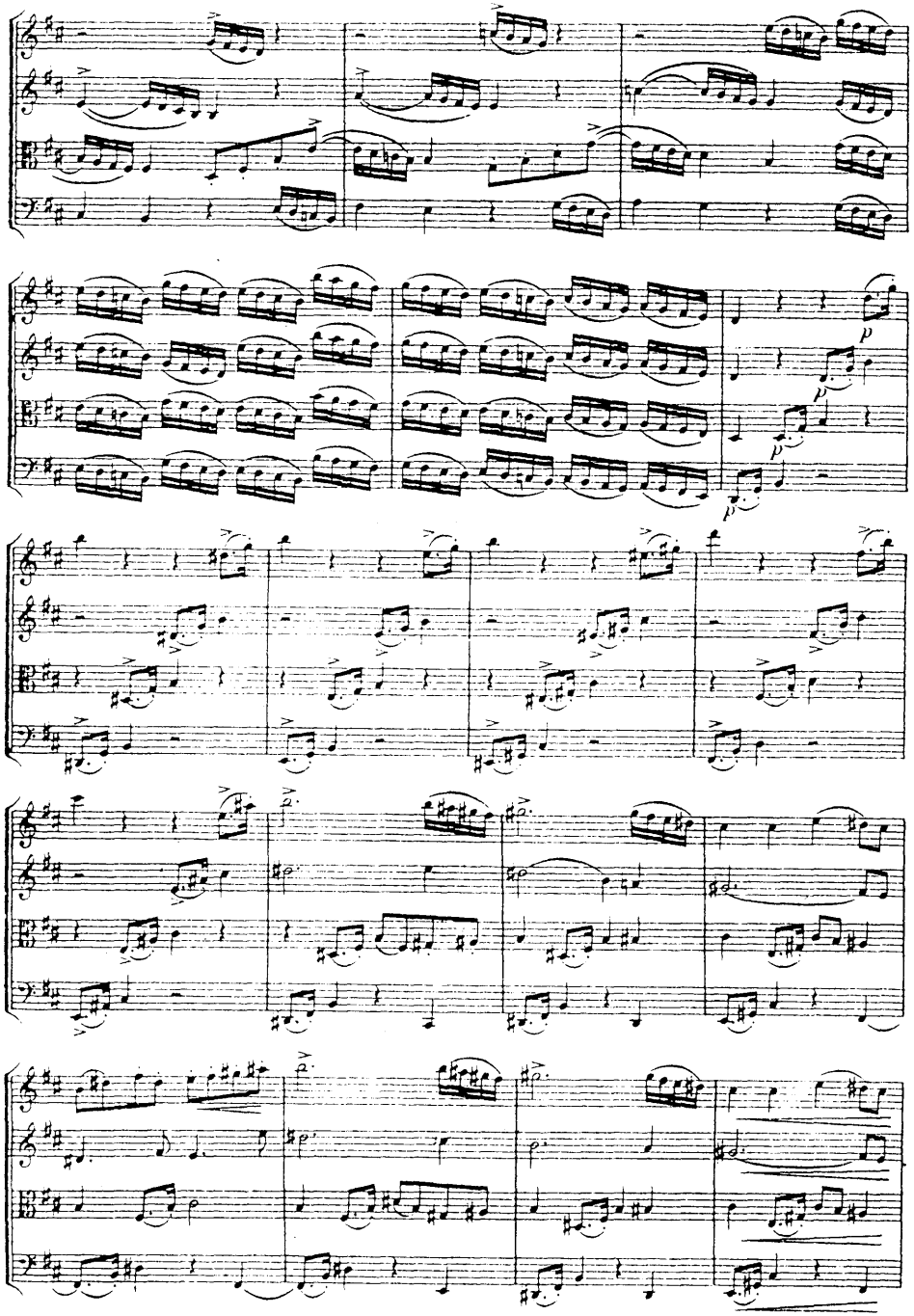

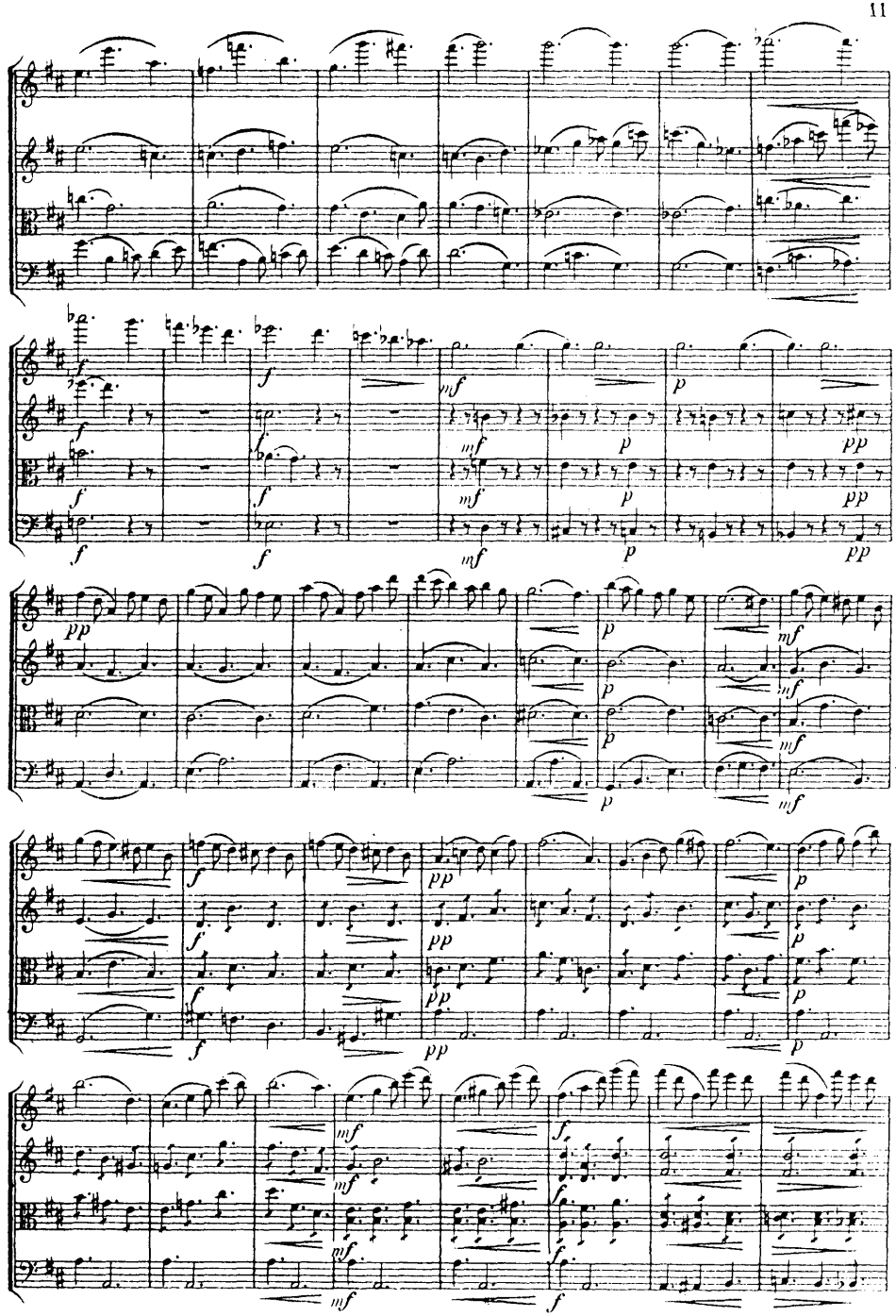

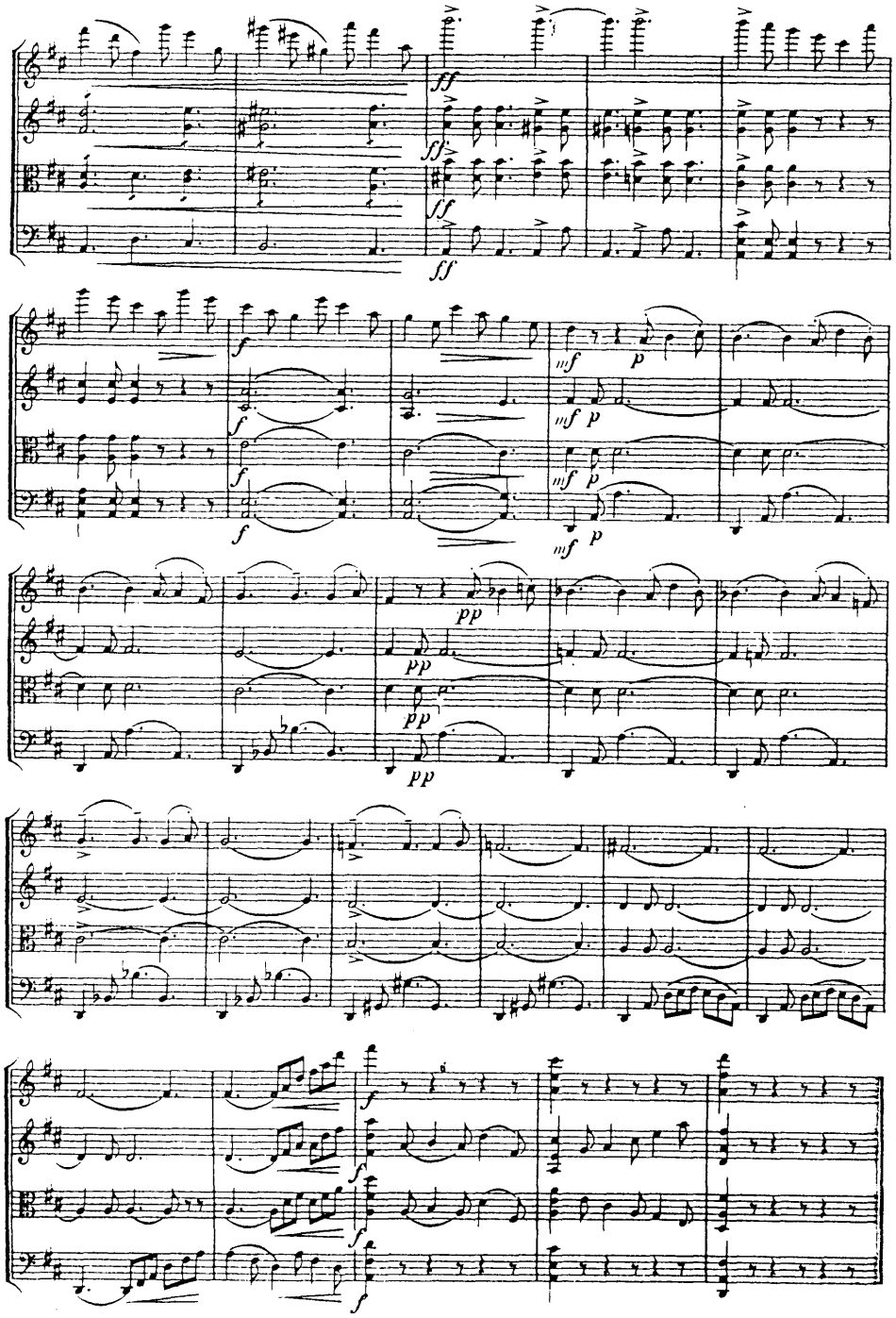

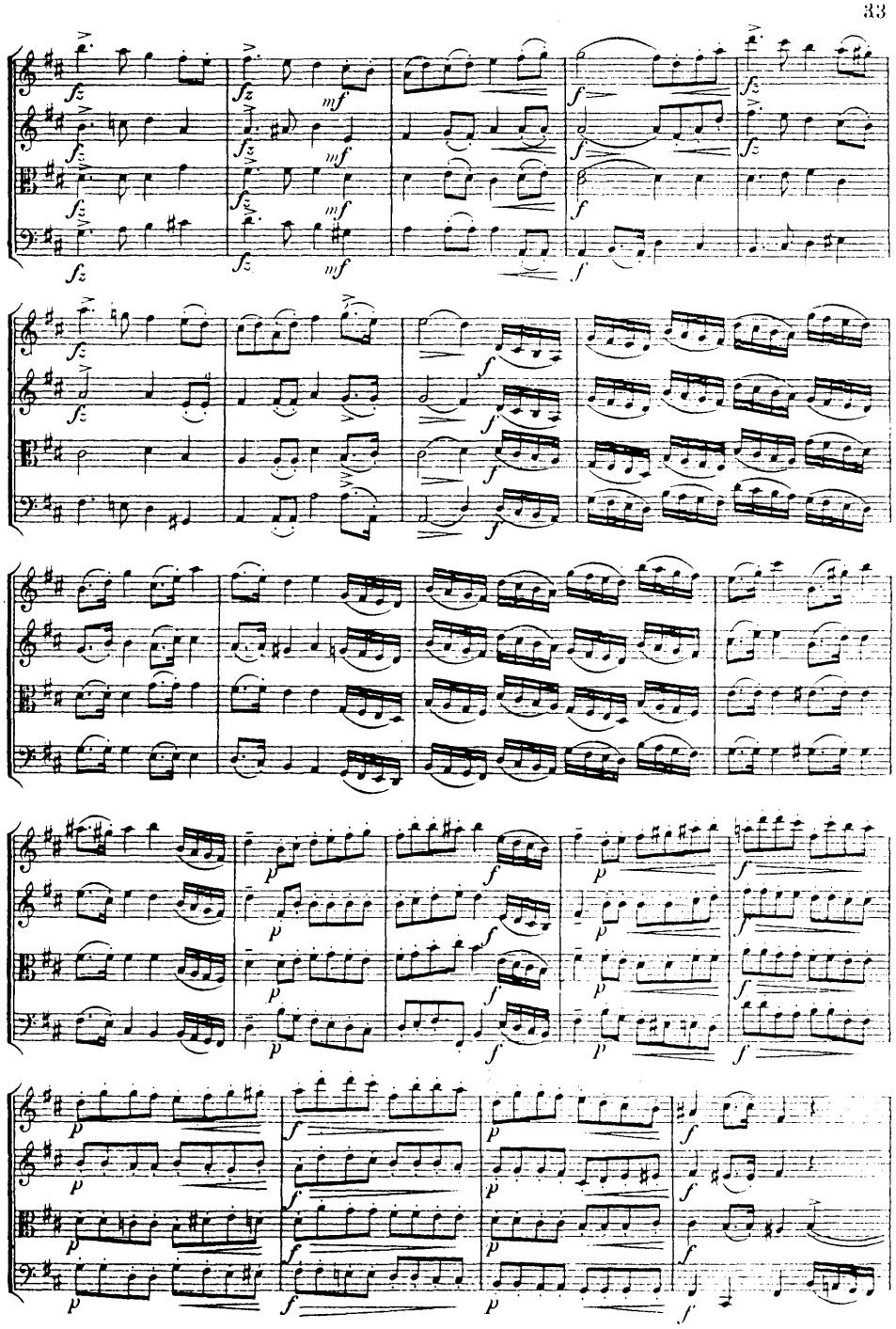

VI. Zum Polterabend.

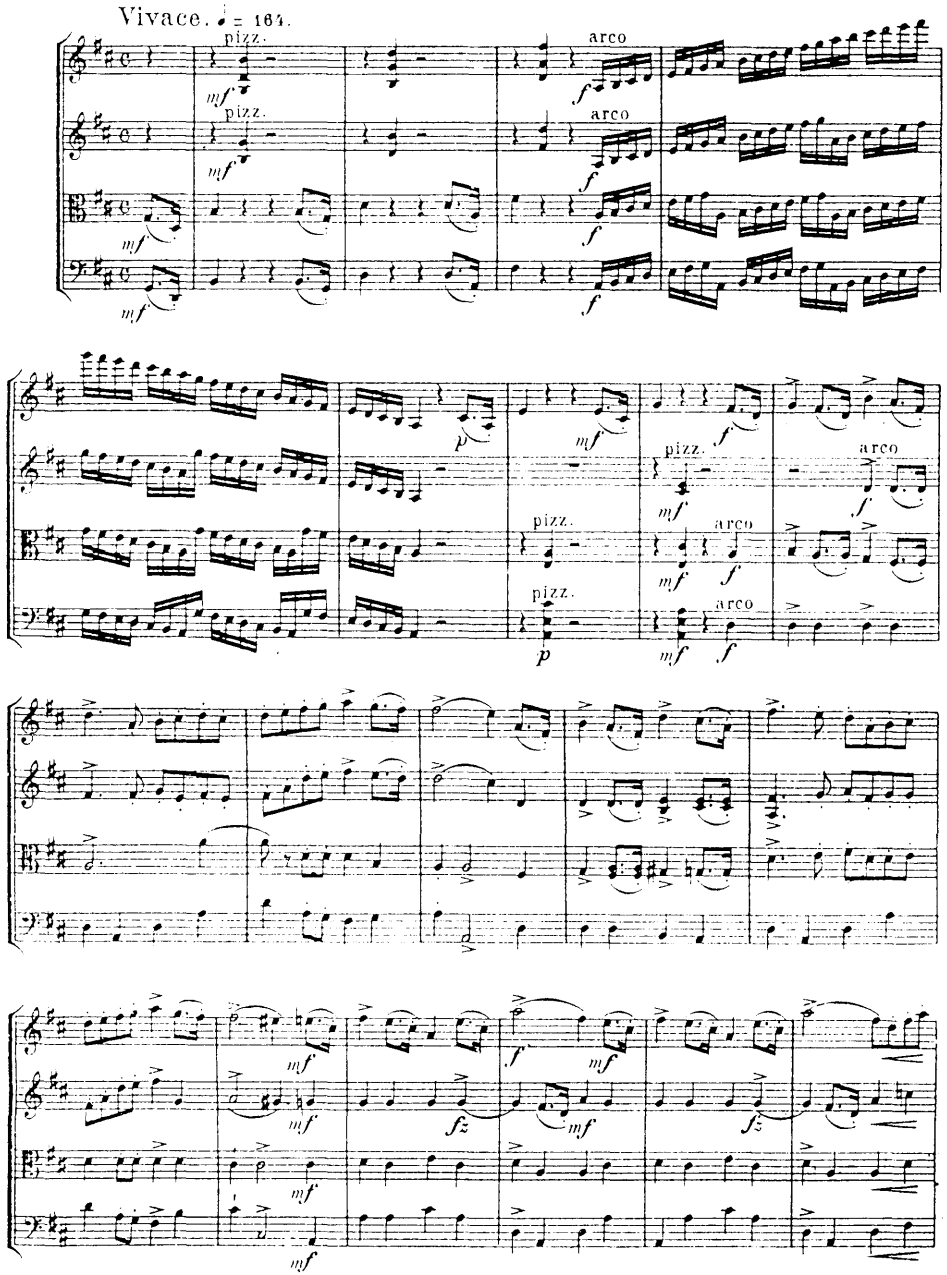

II. Die Mühle.

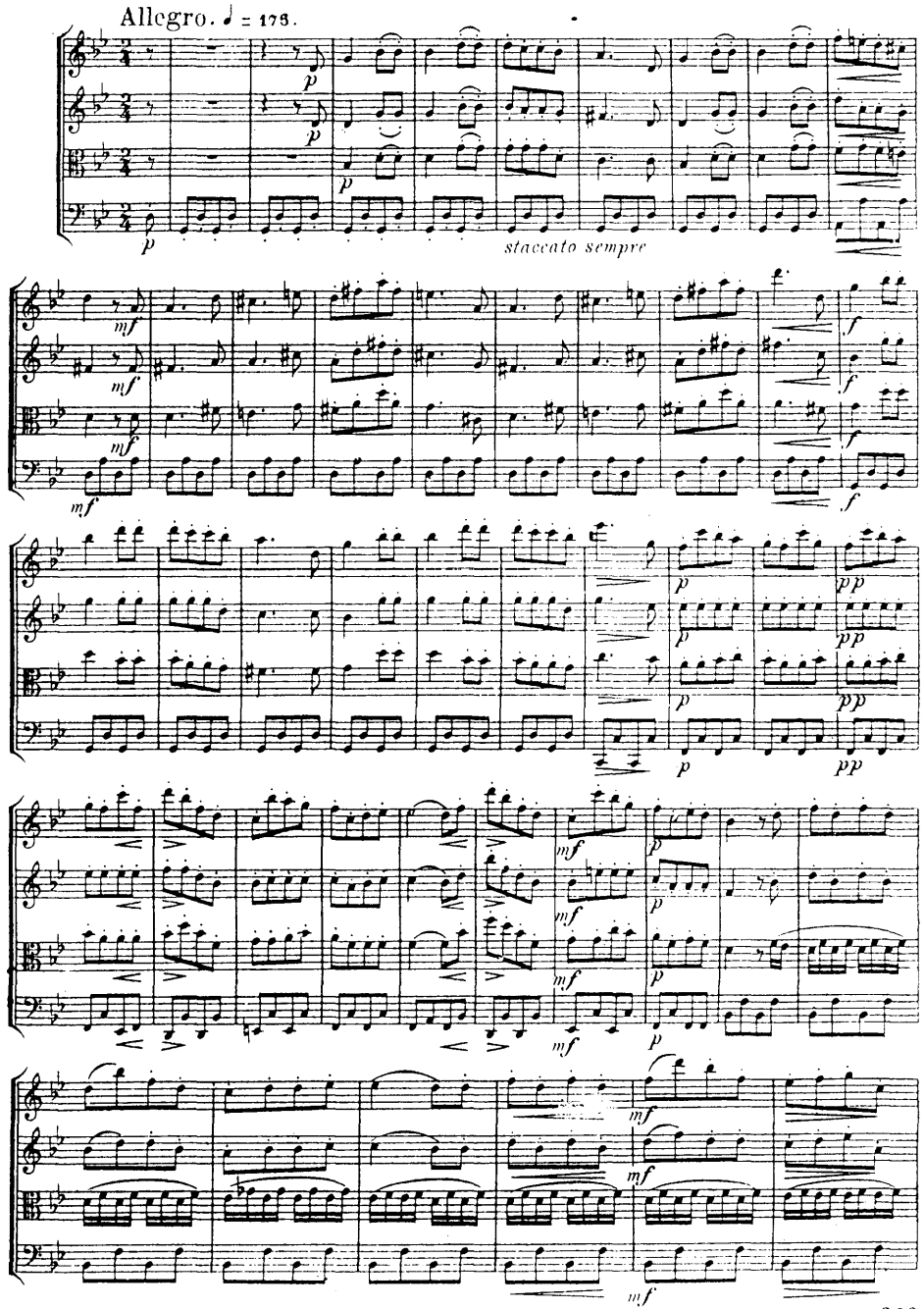

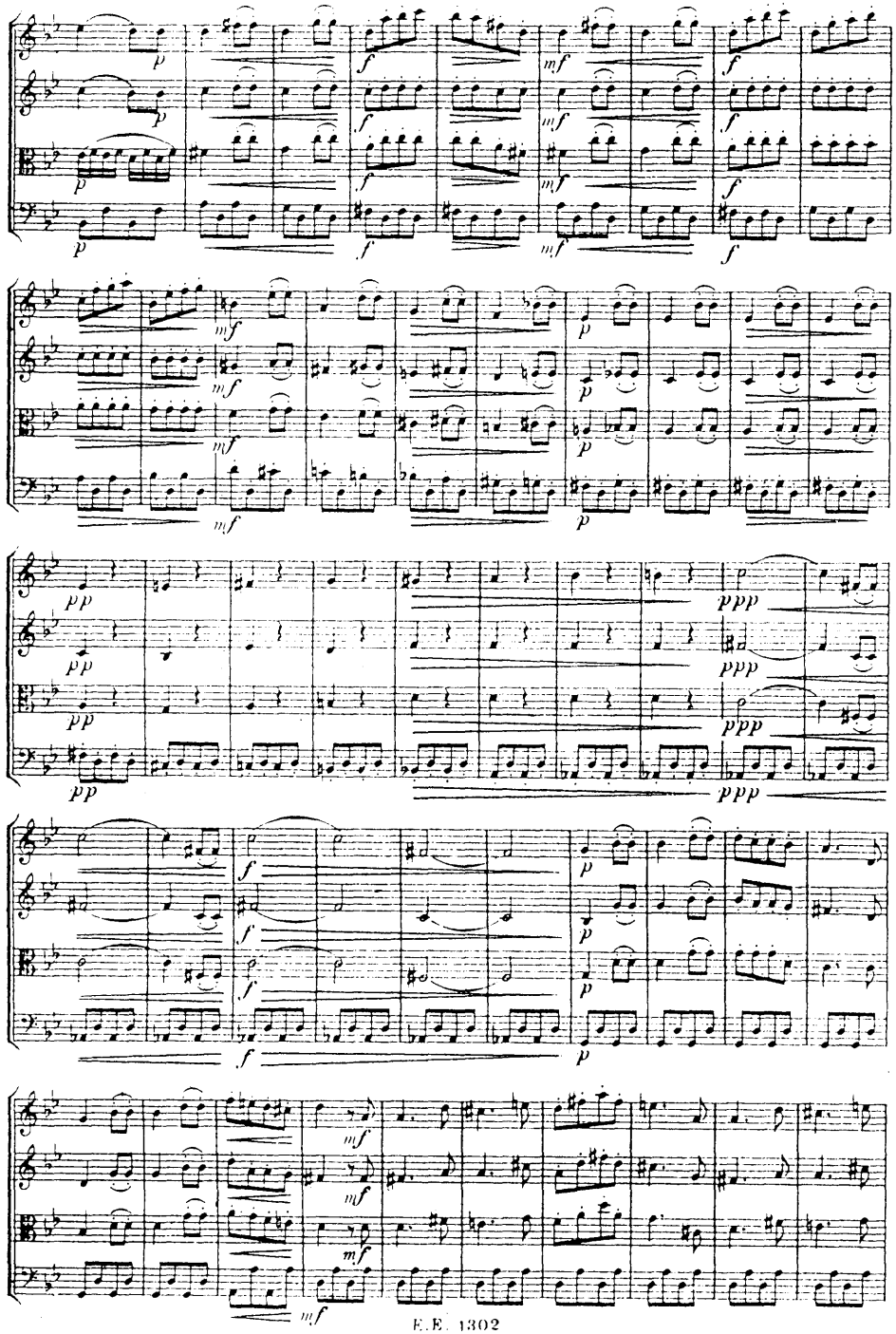

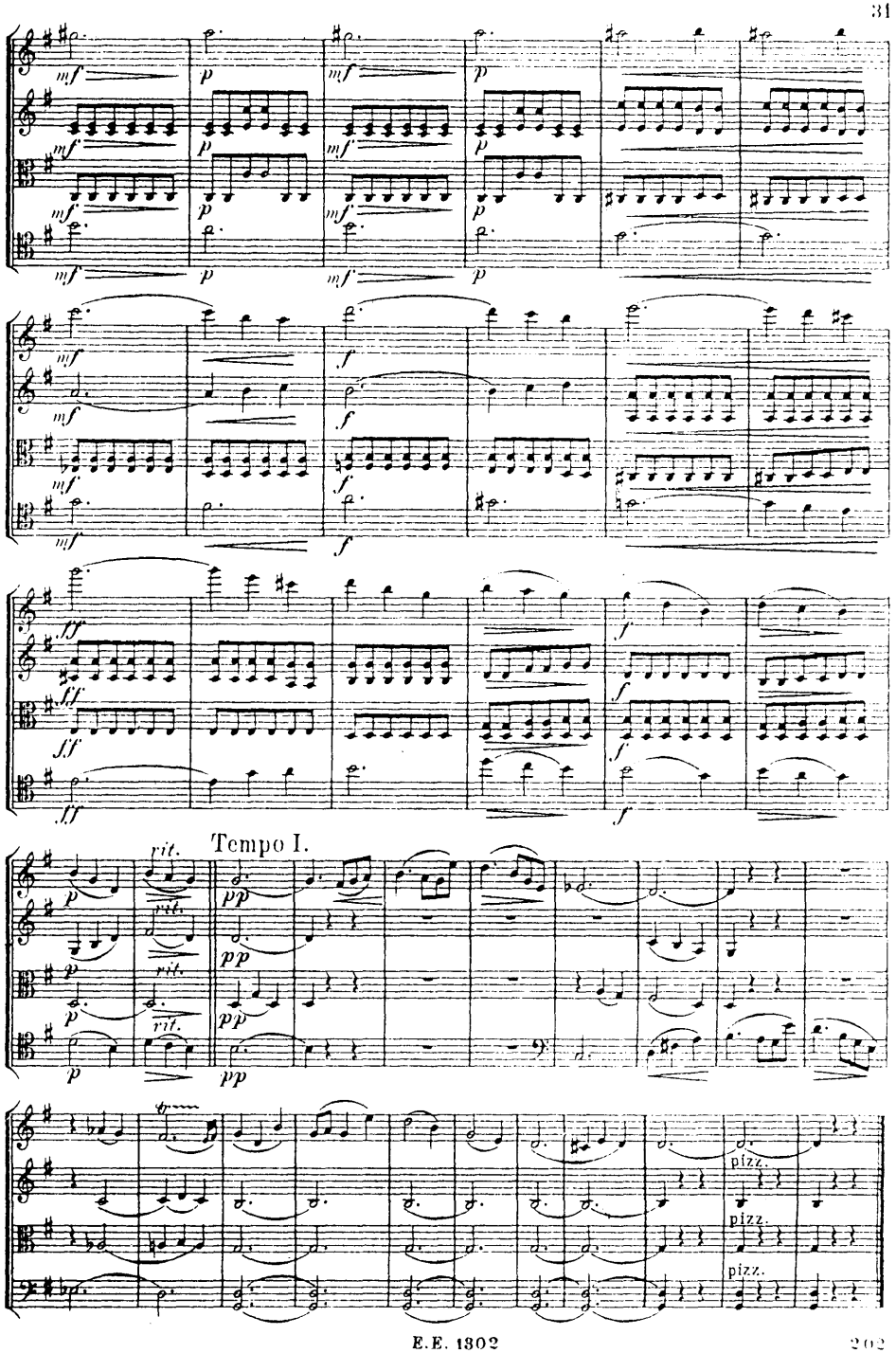
Tempo I.
pizz.
pizz.
pizz.

Più moto, quasi Allegro. ♩ = 168.

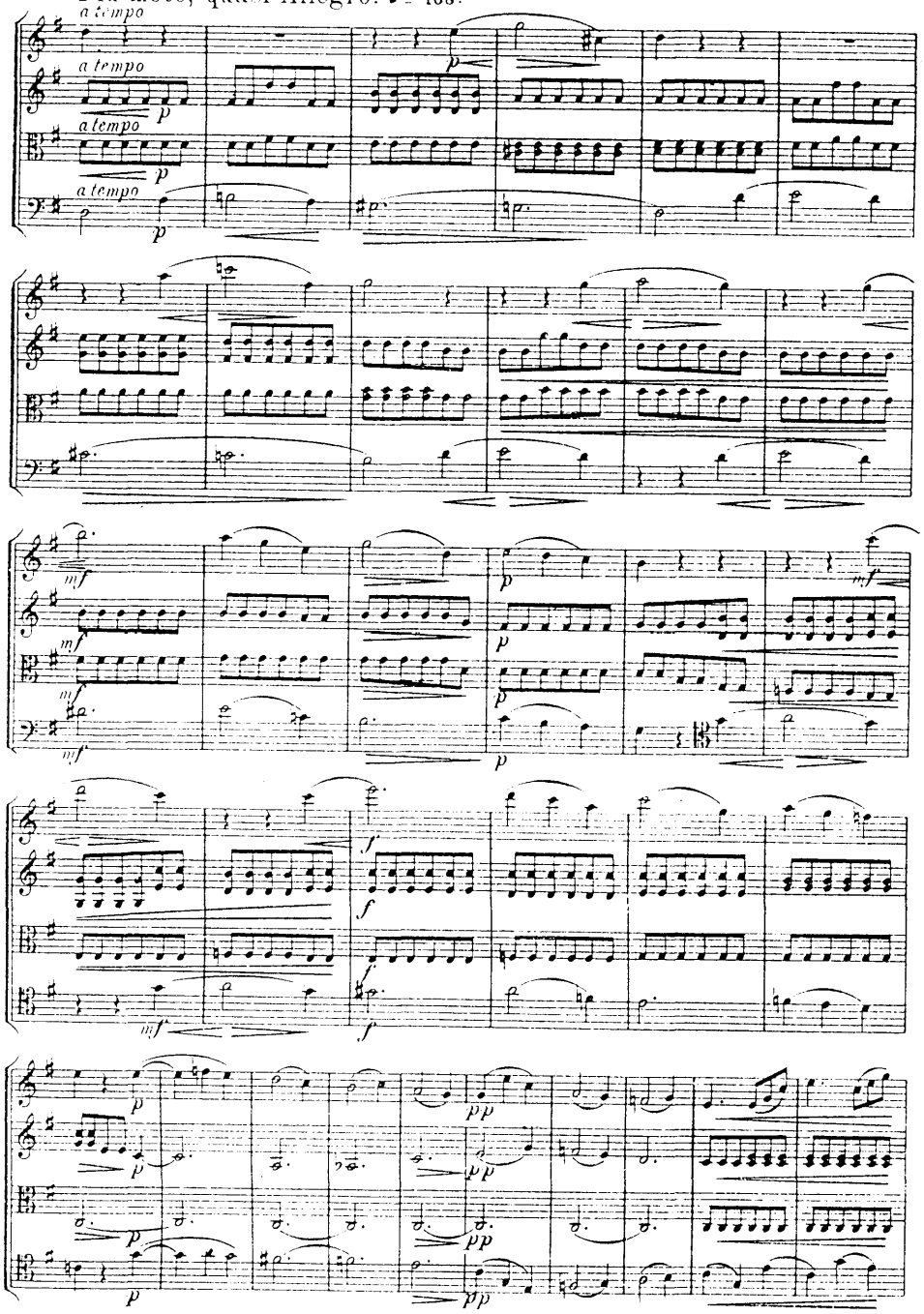

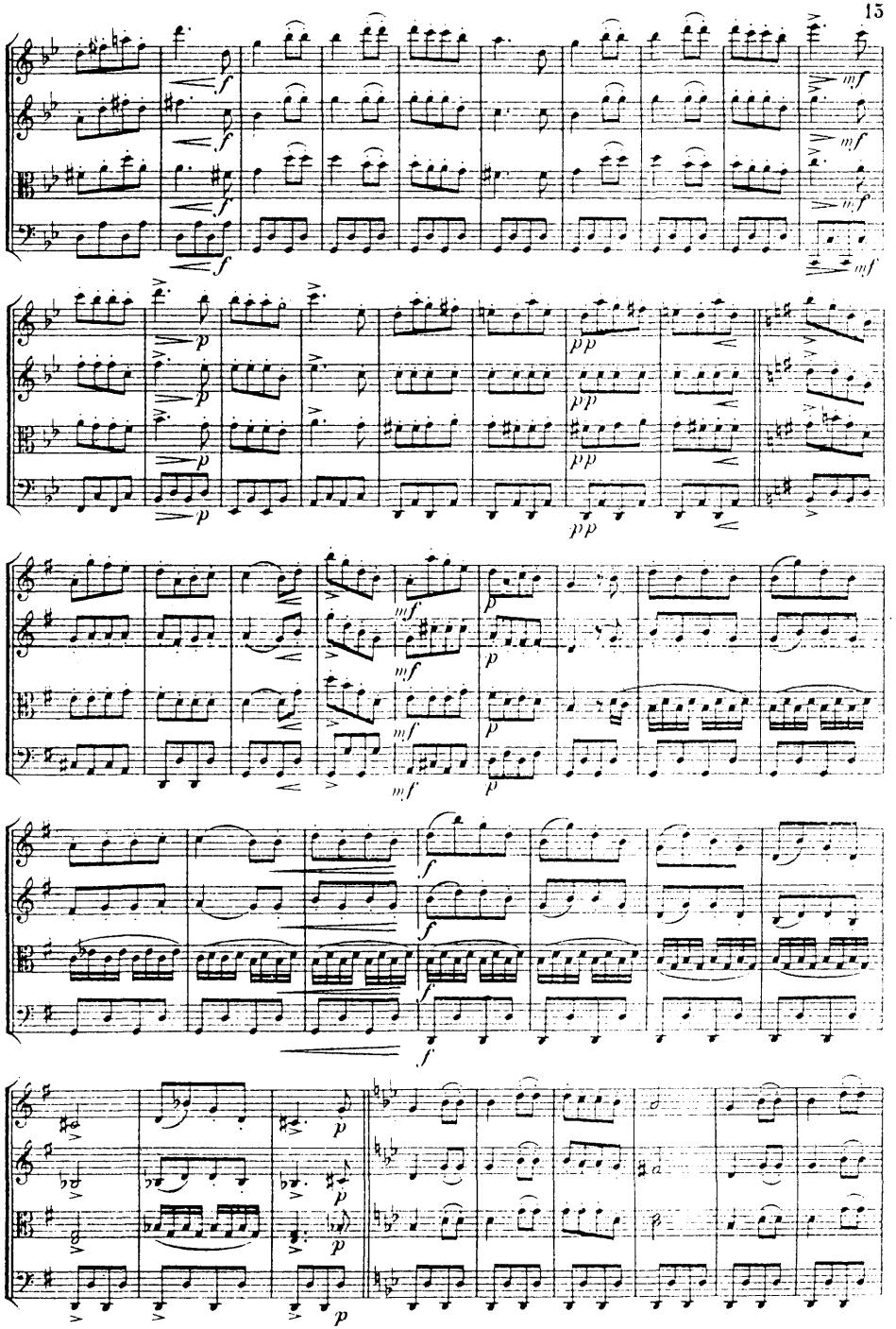

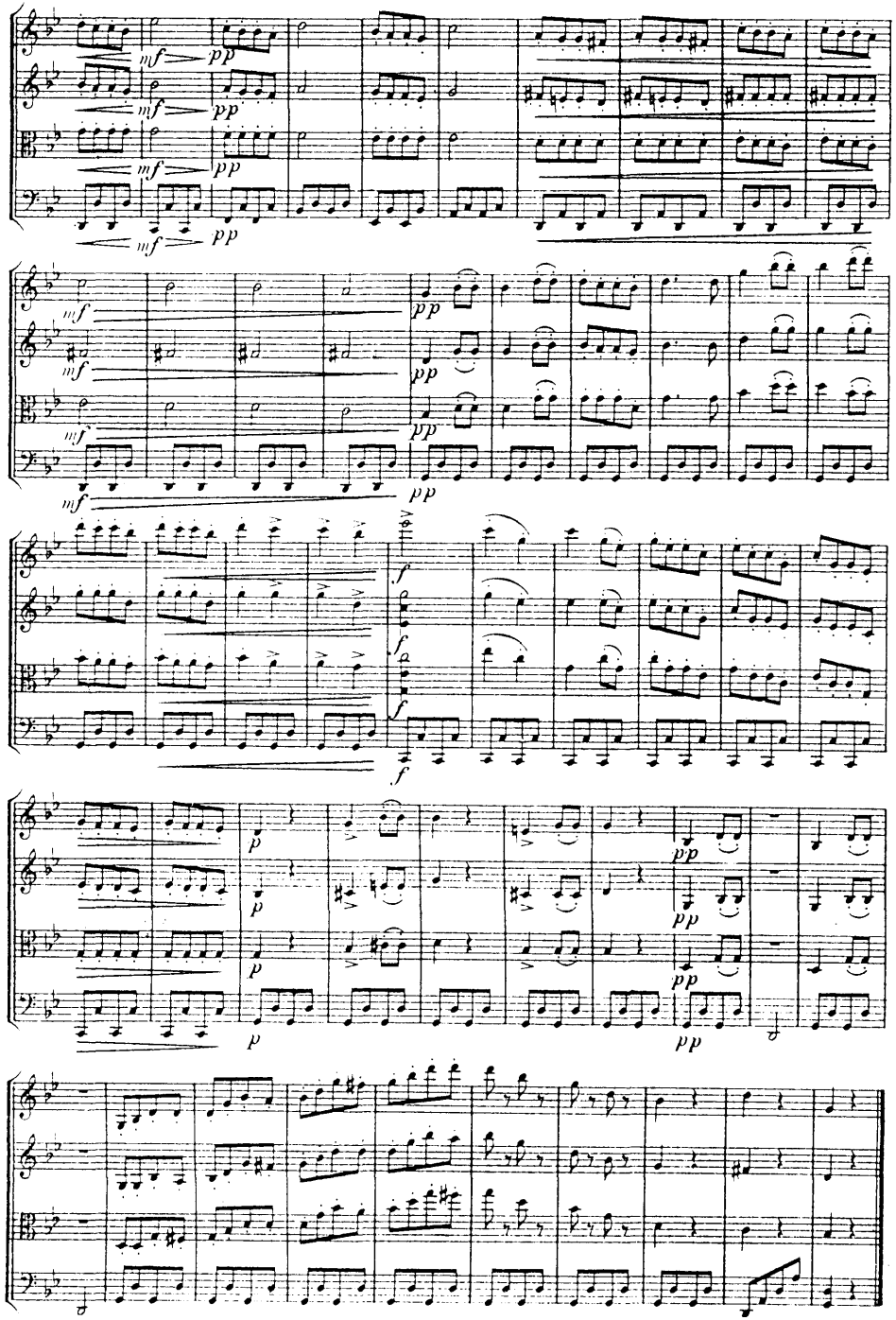
mf
pp
f
p

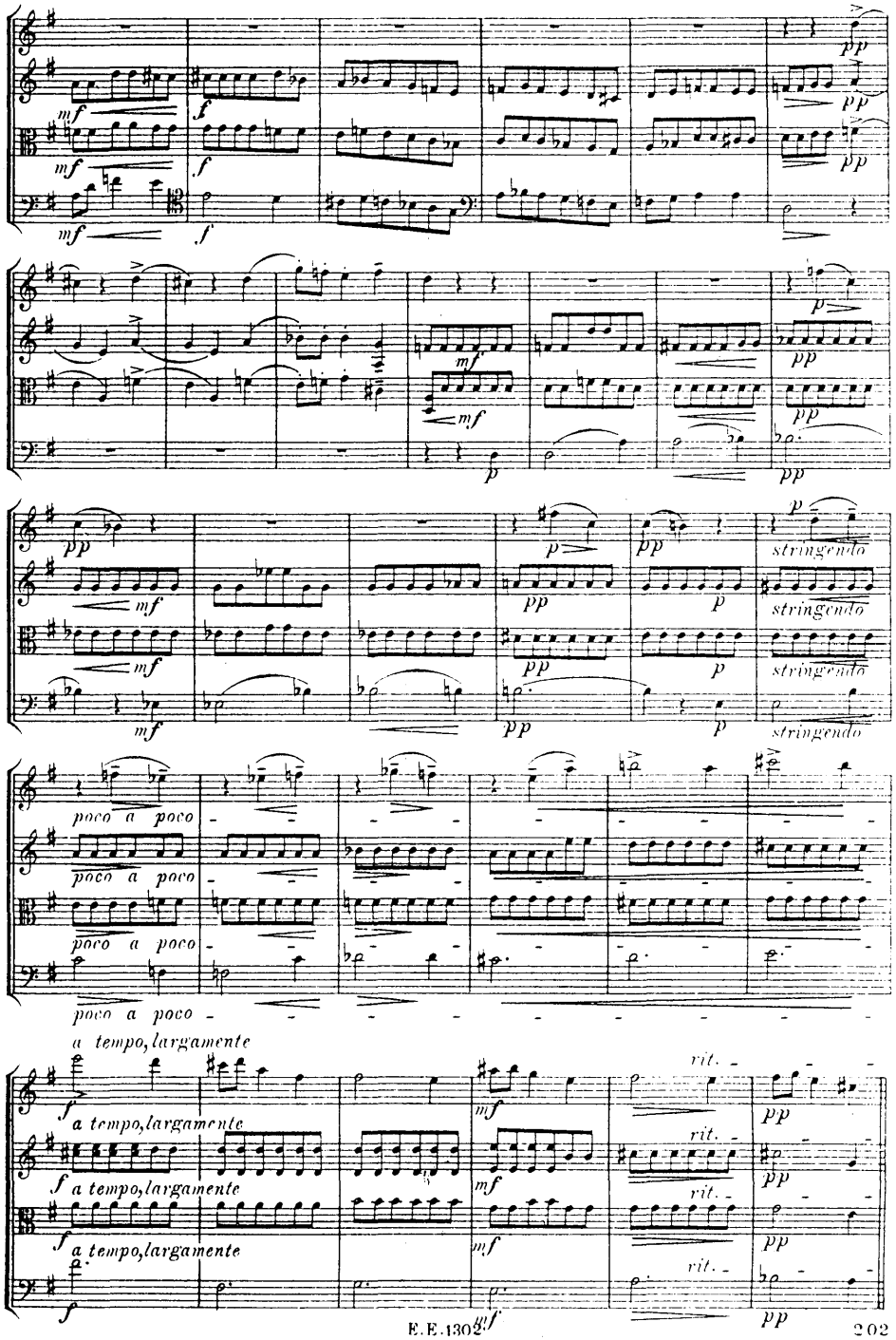
mf
f
pp
p
stringendo
poco a poco
a tempo, largamente
rit.
ff

V. Erklärung.

Andantino, quasi Allegretto. ♩= 138.

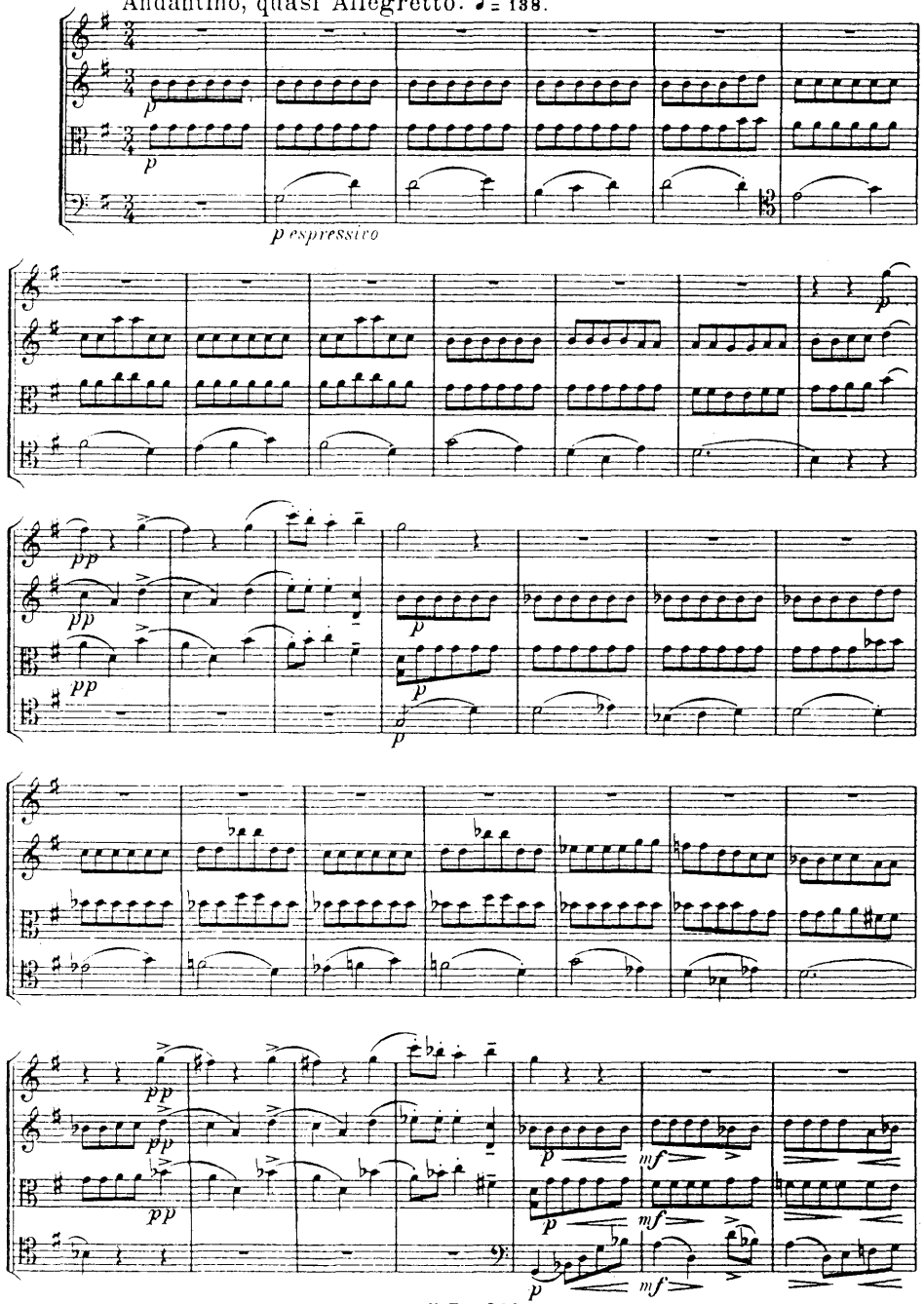

III. Die Müllerin.

Andante, quasi Adagietto. ♪= 132.

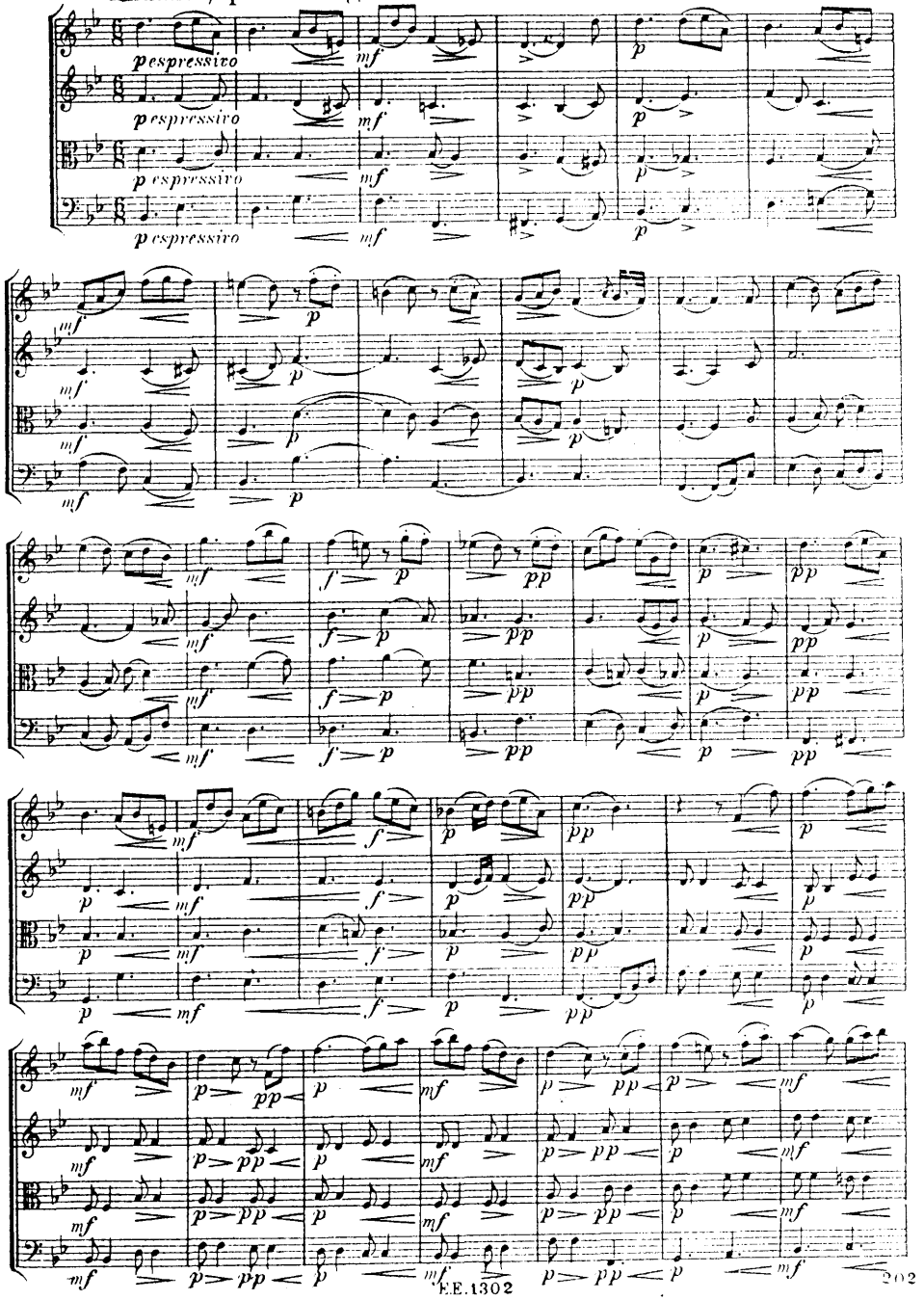

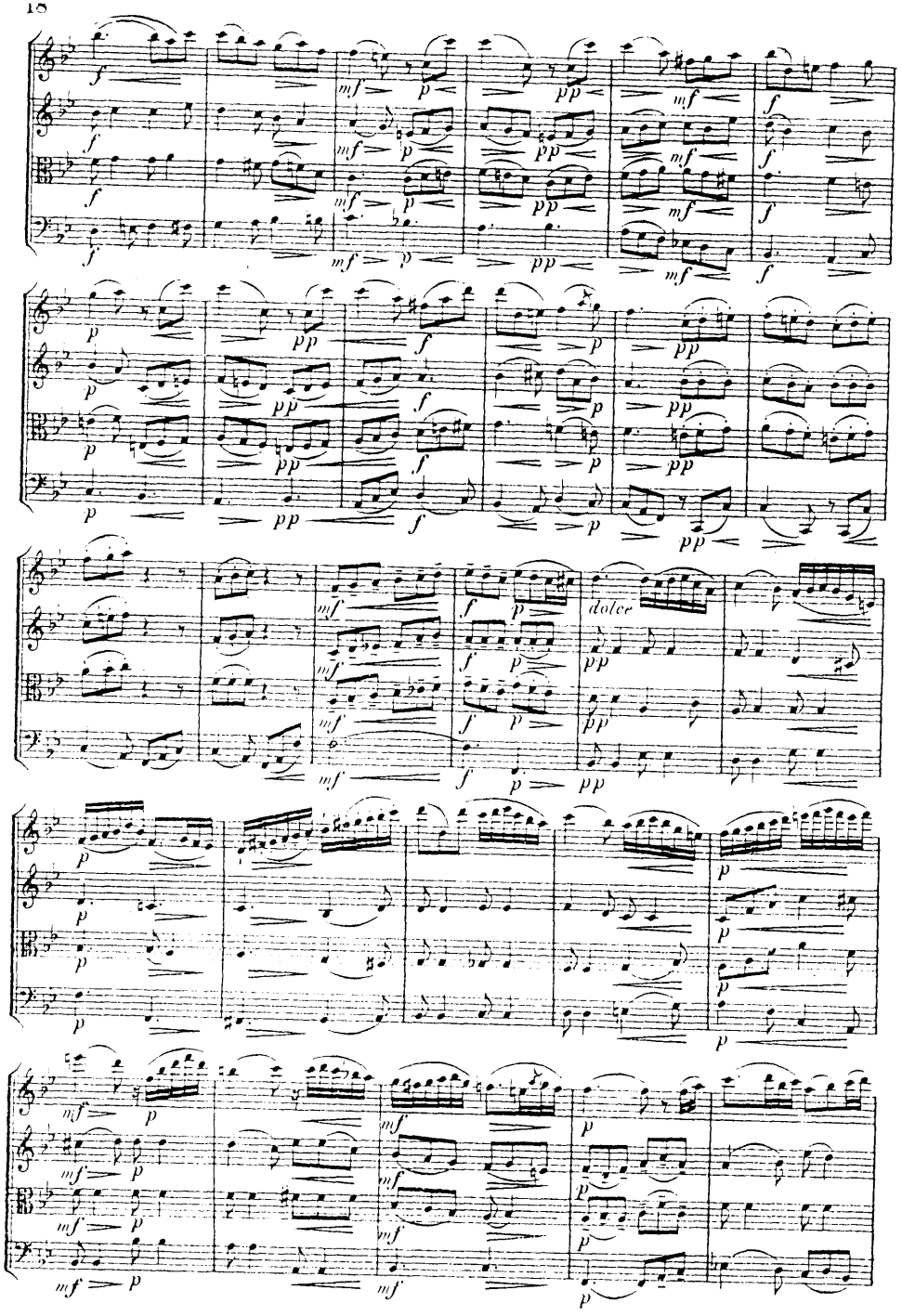
dolce

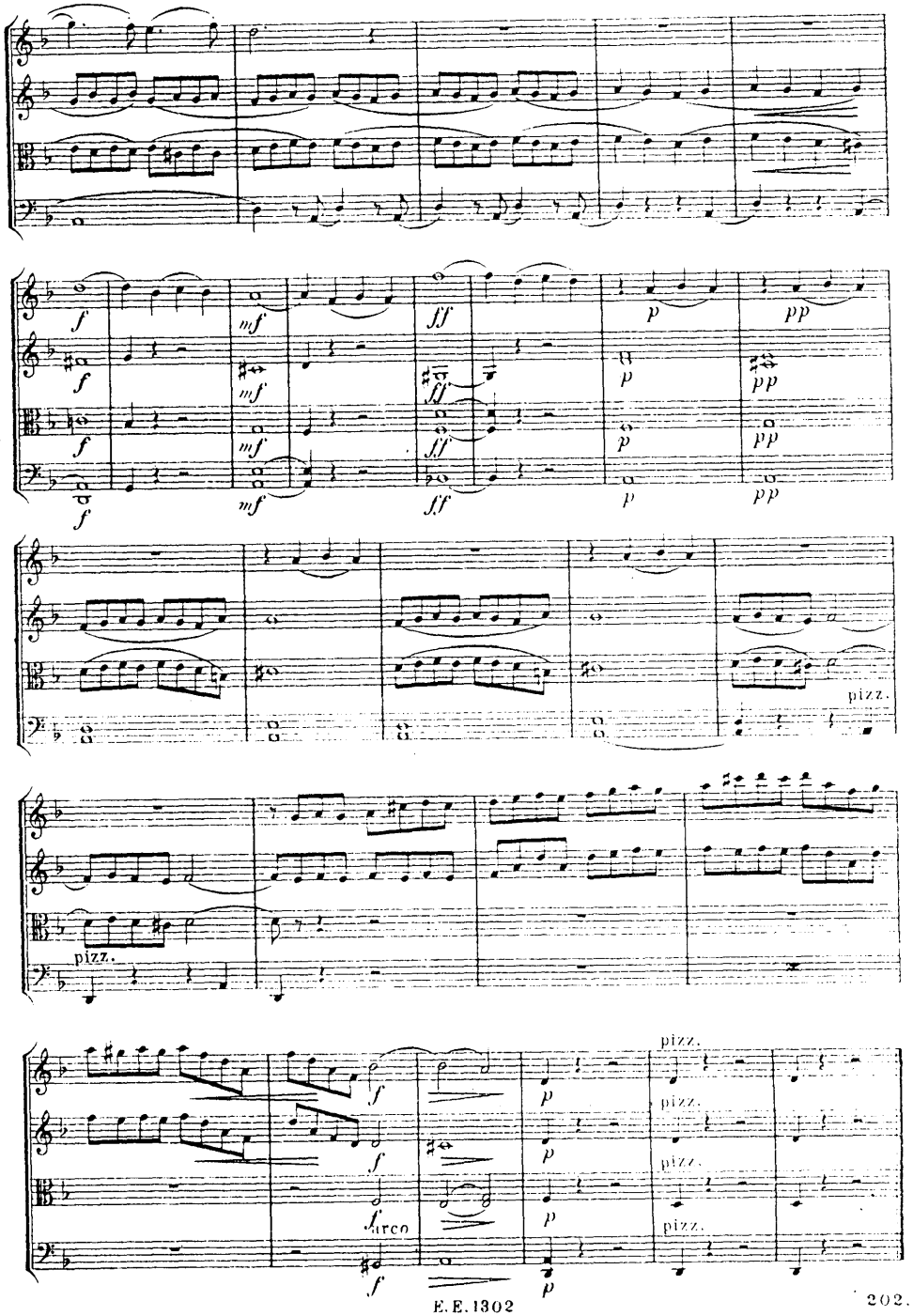
pizz.
arco

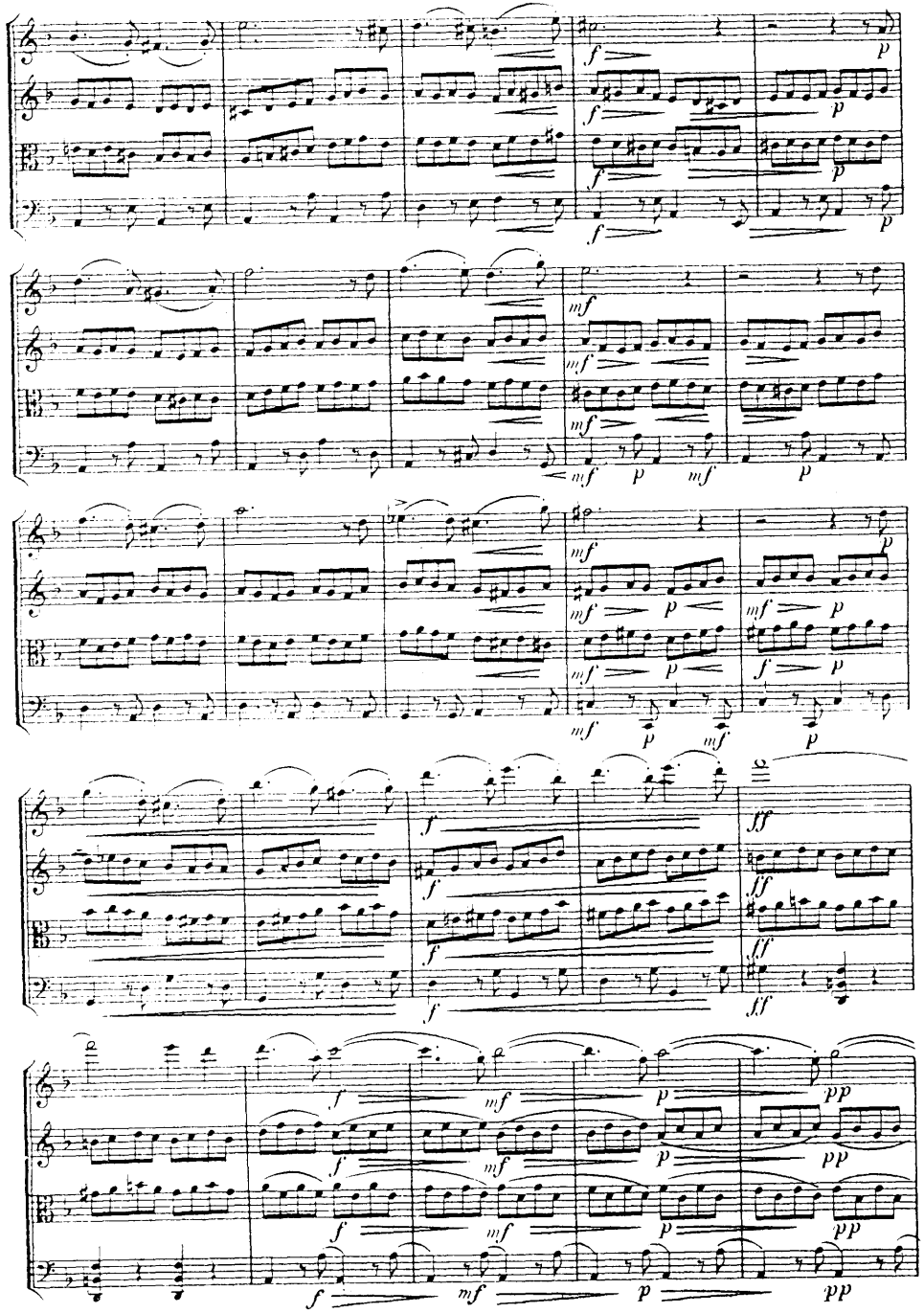

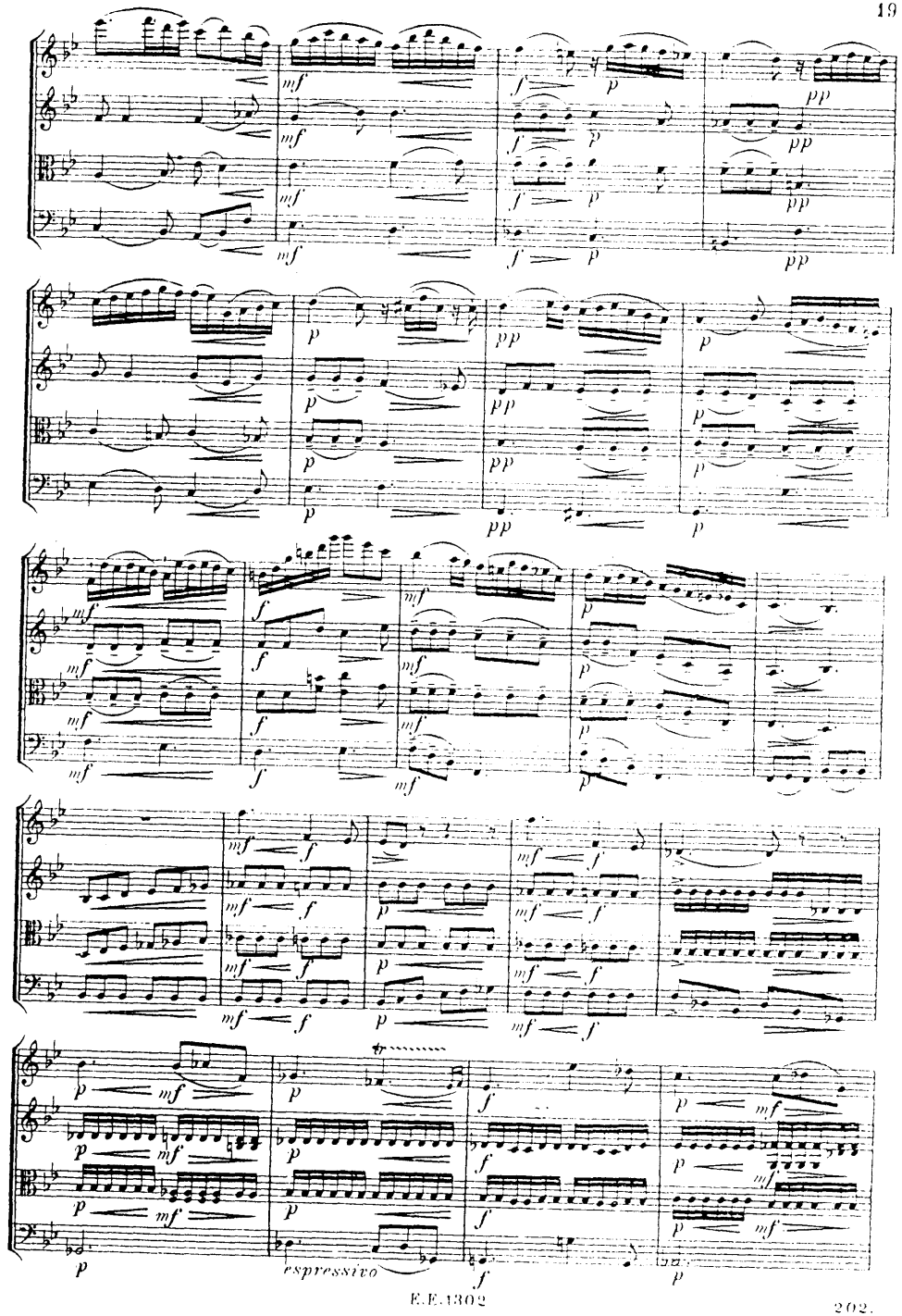
espressivo

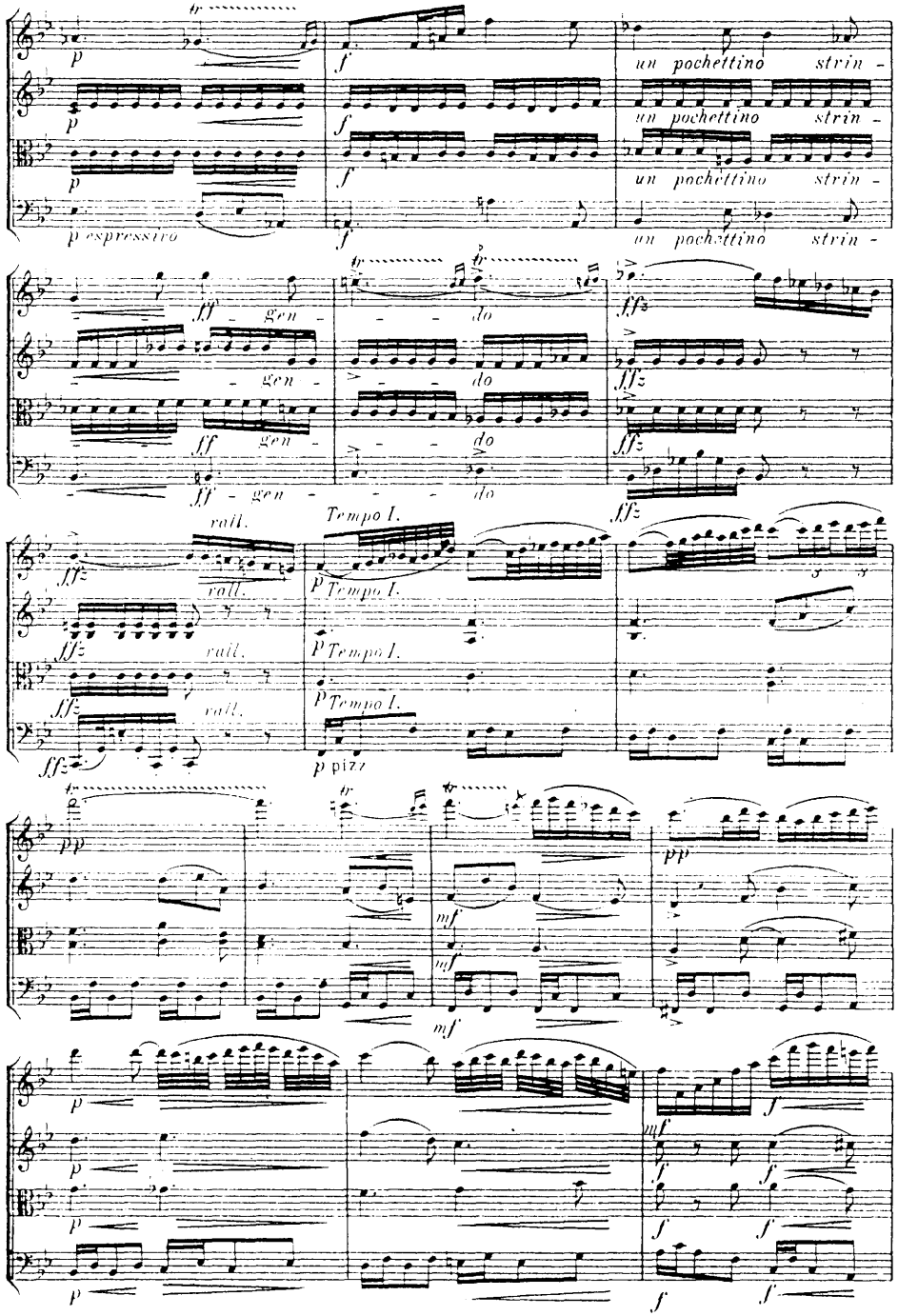
un pochettino strin -
p espressivo
gen - do
rall.
Tempo I.
p pizz

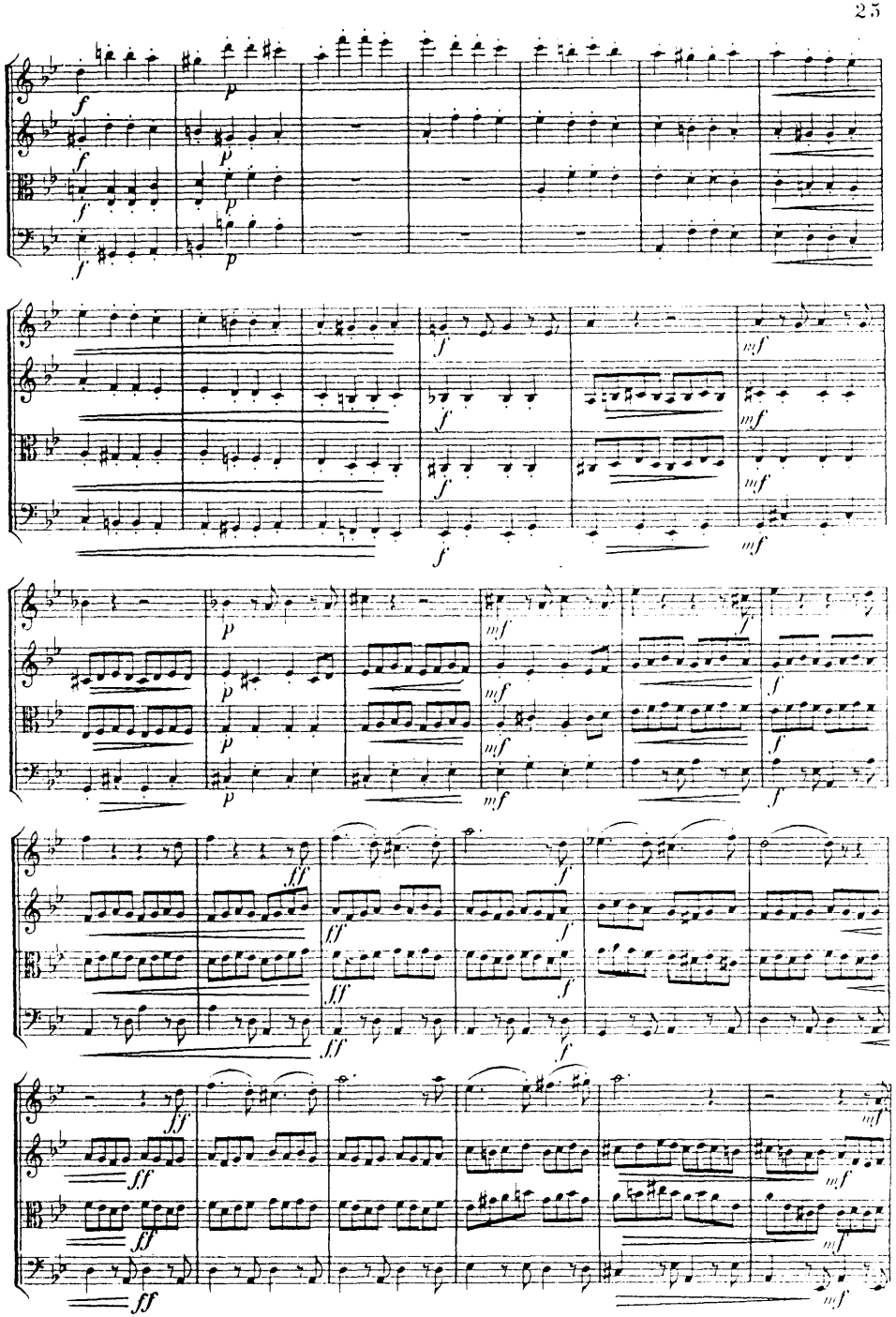

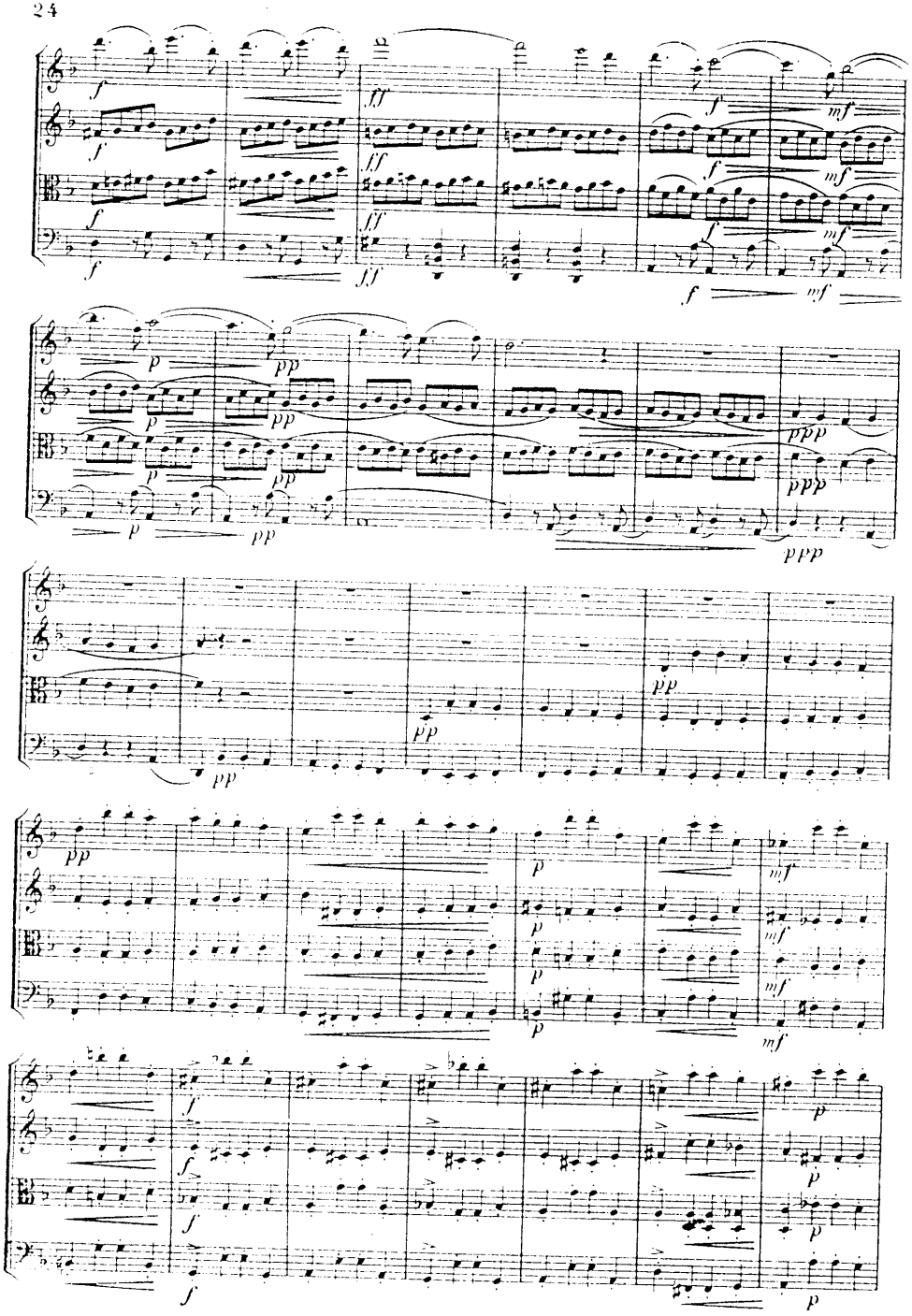

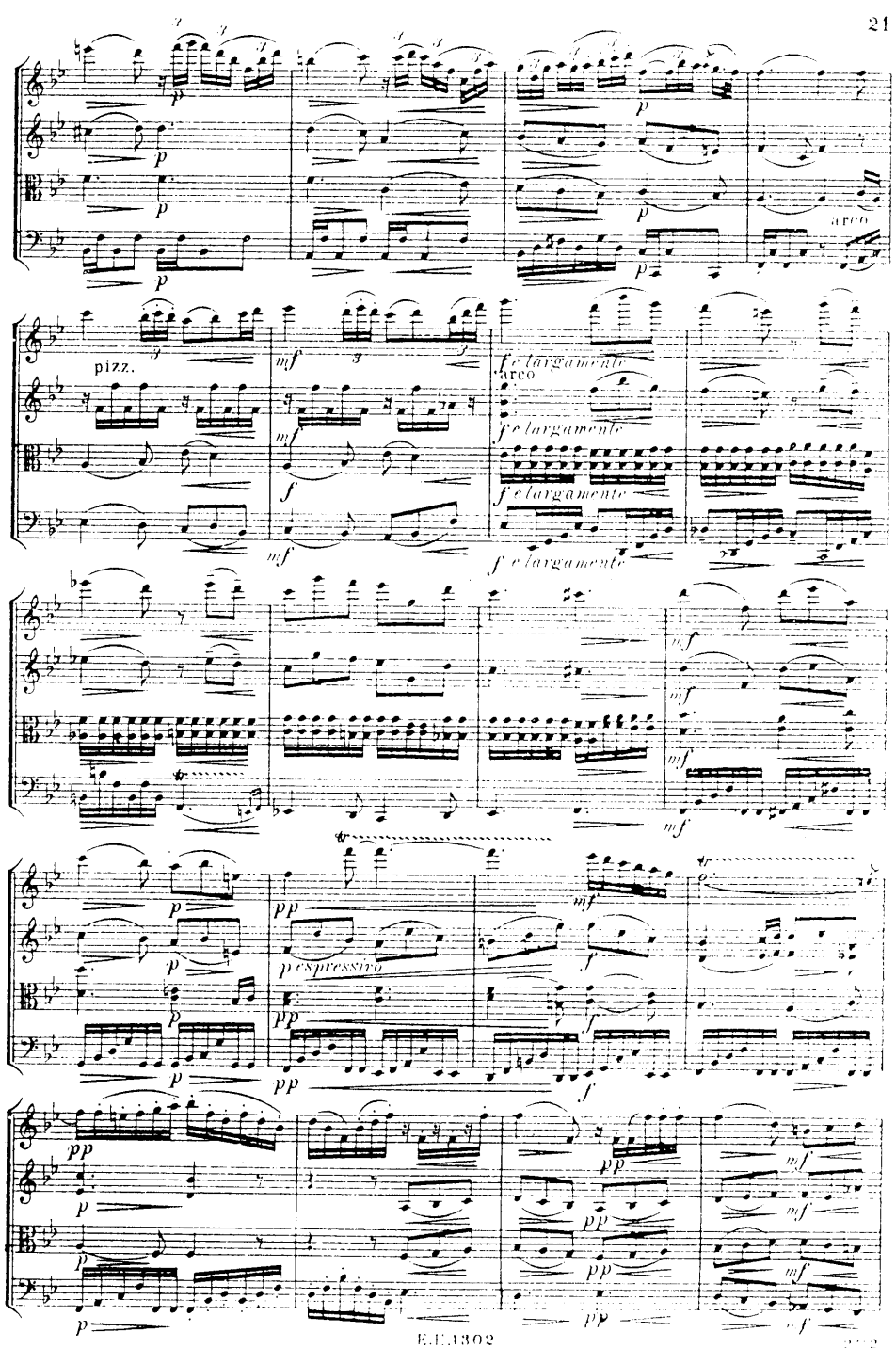
arco
pizz.
f e largamente
arco
f e largamente
f e largamente
f e largamente
p espressivo

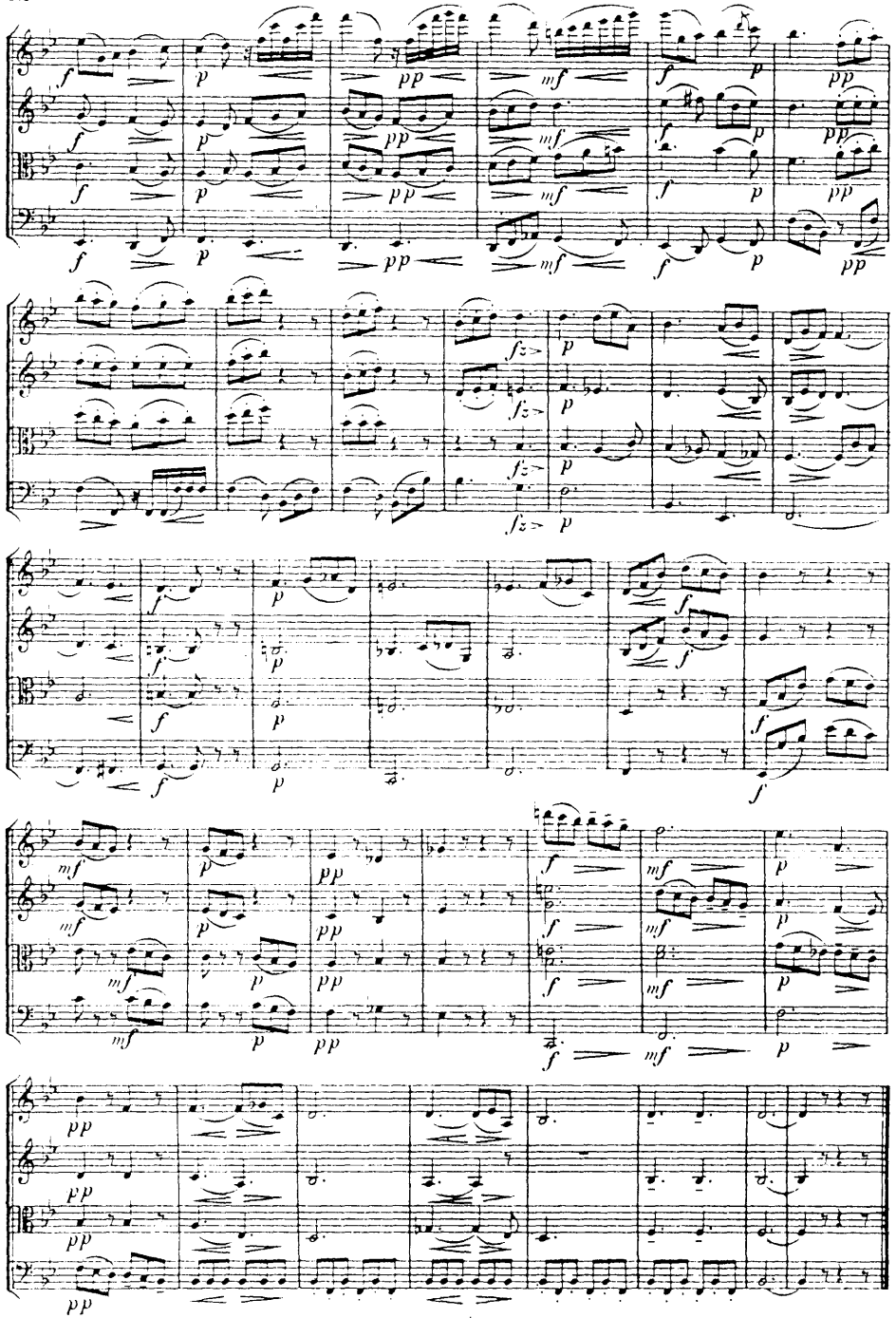

IV. Unruhe.

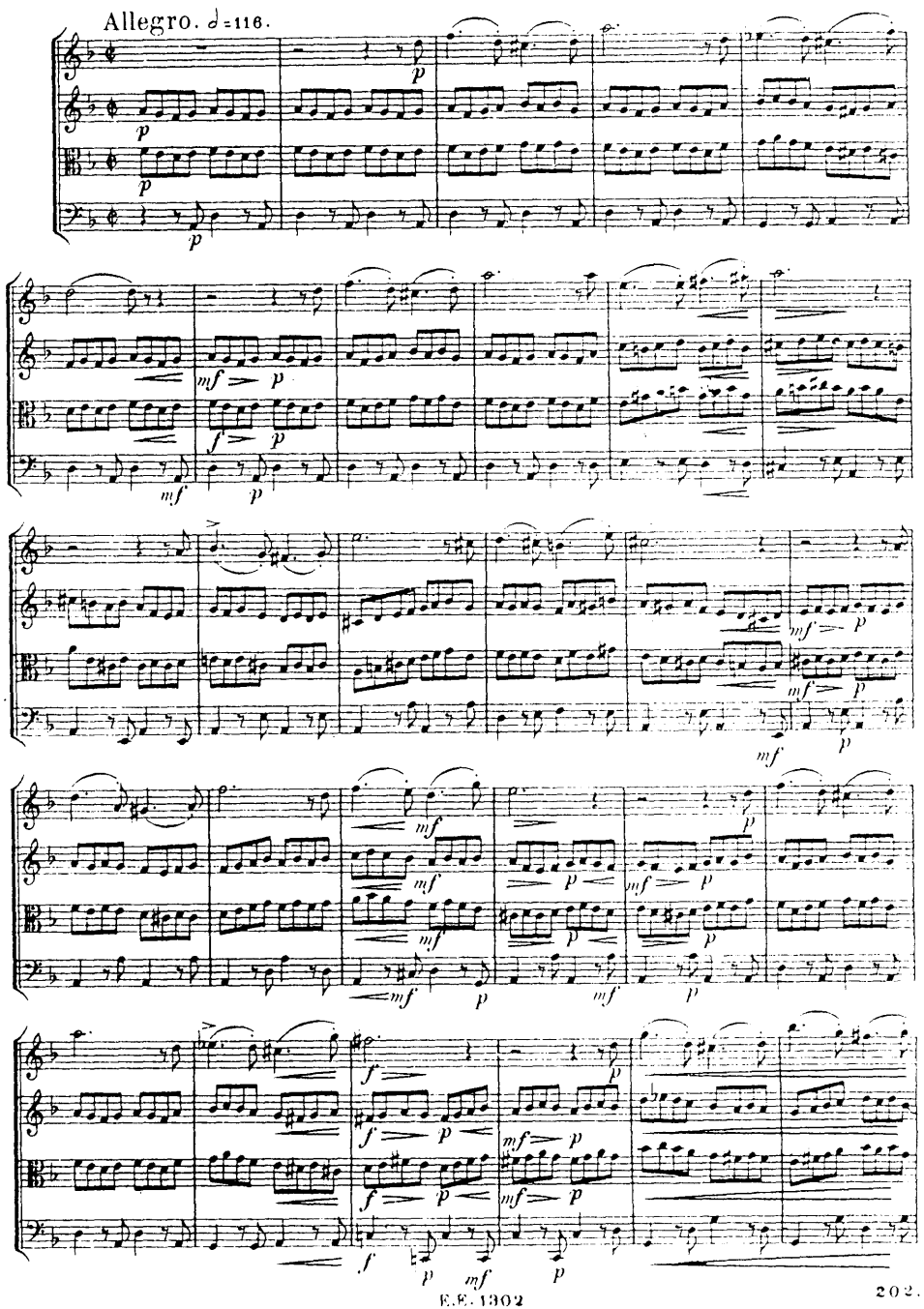

No. 202.

PAYNE'S

Kleine Partitur-Ausgabe.

RAFF.

Op. 192, No. 2.

Quartett. D-dur.

Die schöne Müllerin.

Preis: 1 M.

Ernst Eulenburg, Musikverlag, Leipzig.

202

MERTON COPYING
SERVICE
8 Wilton Grove, London SW19 3QX
Phone/Fax: 020 8540 2708
e-mail: mertonmusic@argonet.co.uk
No. 4220