Oboe II

L'OLIMPIADE

Domenico Cimarosa

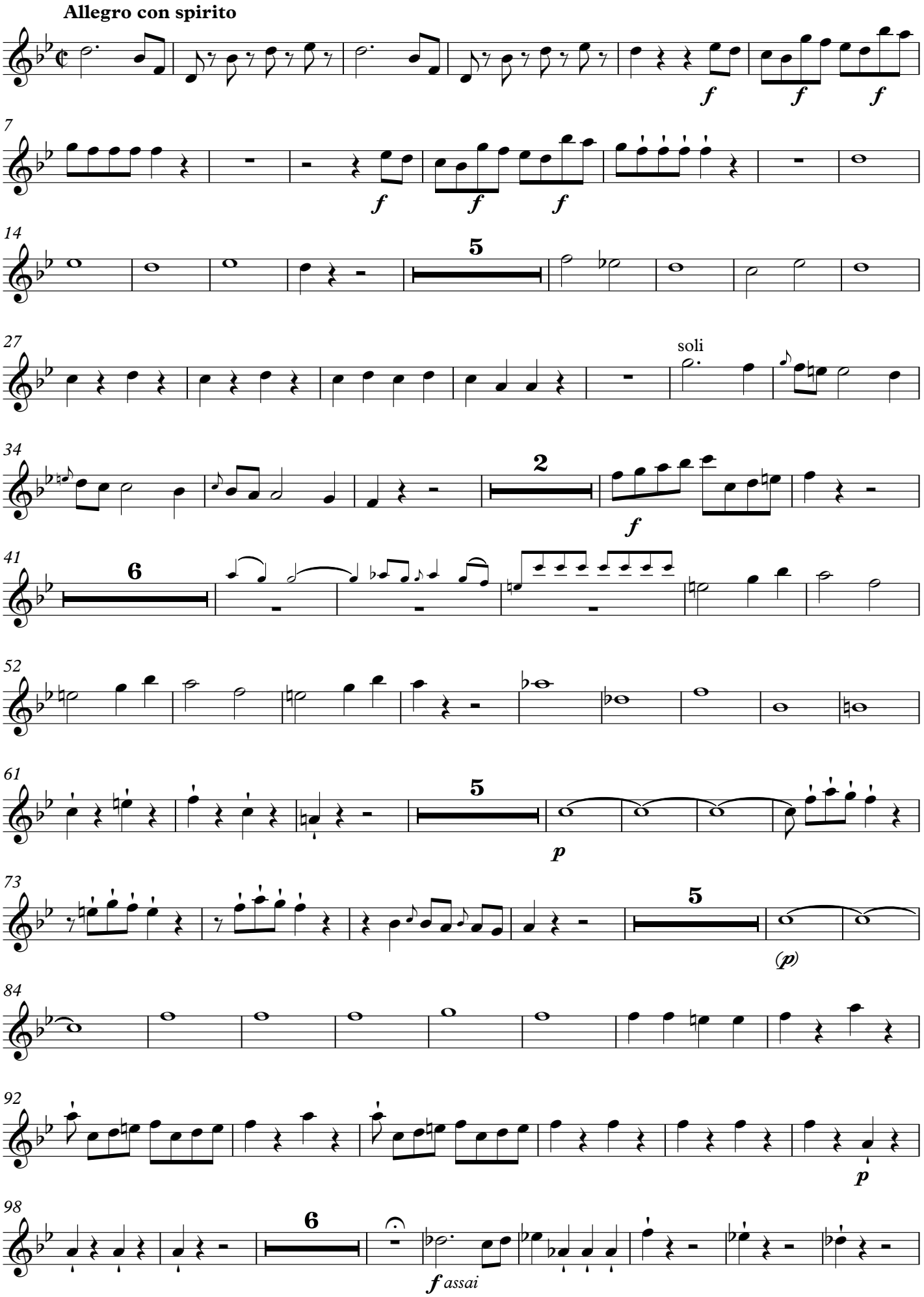

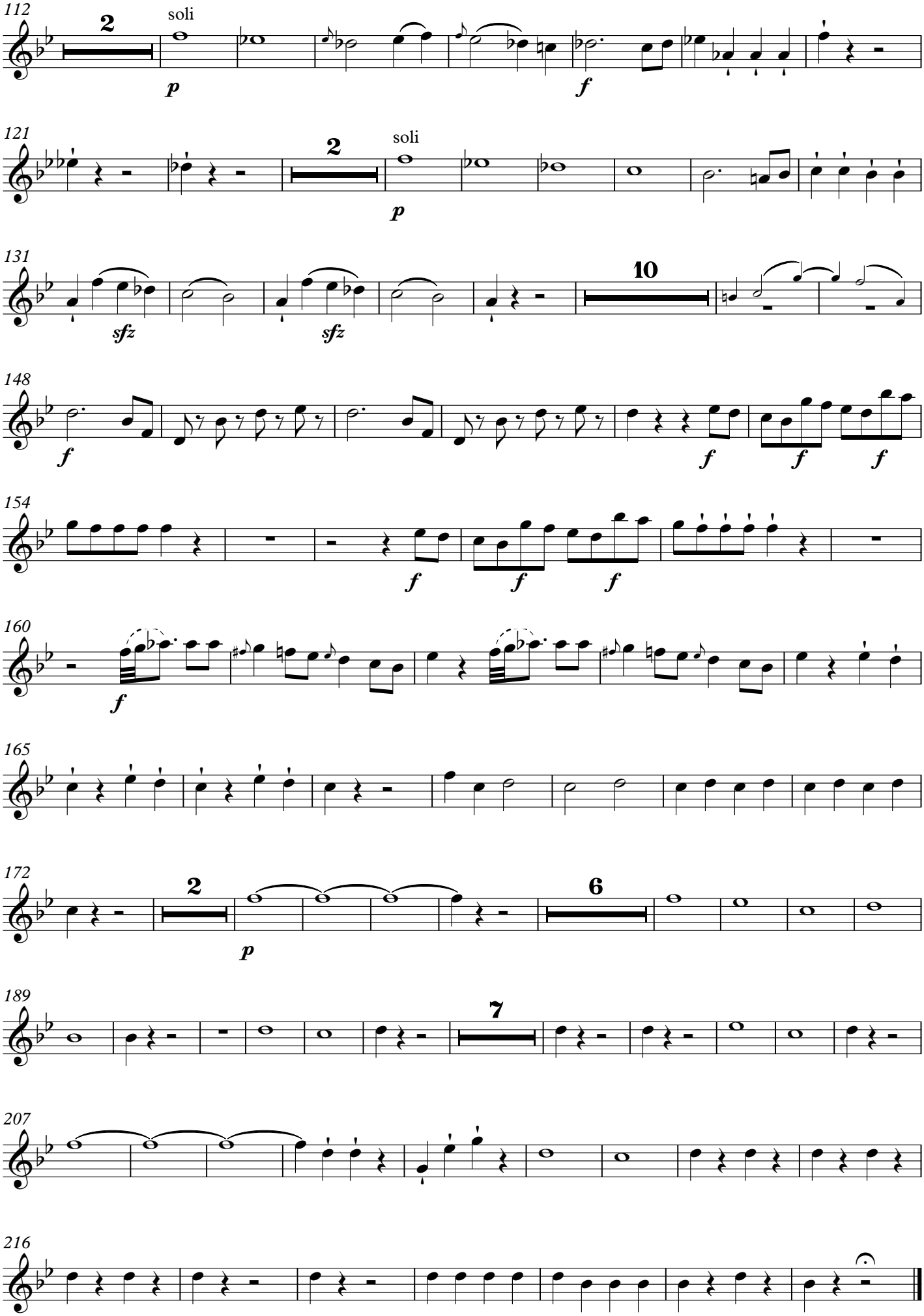
112
2
soli
p
f
121
2
soli
p
131
sfz
sfz
10
148
f
f
f
f
154
f
f
f
160
f
165
172
2
p
6
189
7
207
216