SIX SONATAS

for the

HARPSICHORD

Composed by

Charles Burney

LONDON.

Printed for the Author, and Sold by R. Bremner
Opposite Somerset House in the Strand.
1774.

SONATA I

PRELUDE

PRESTO

Arpeggio

Volti

Allegro Moderato

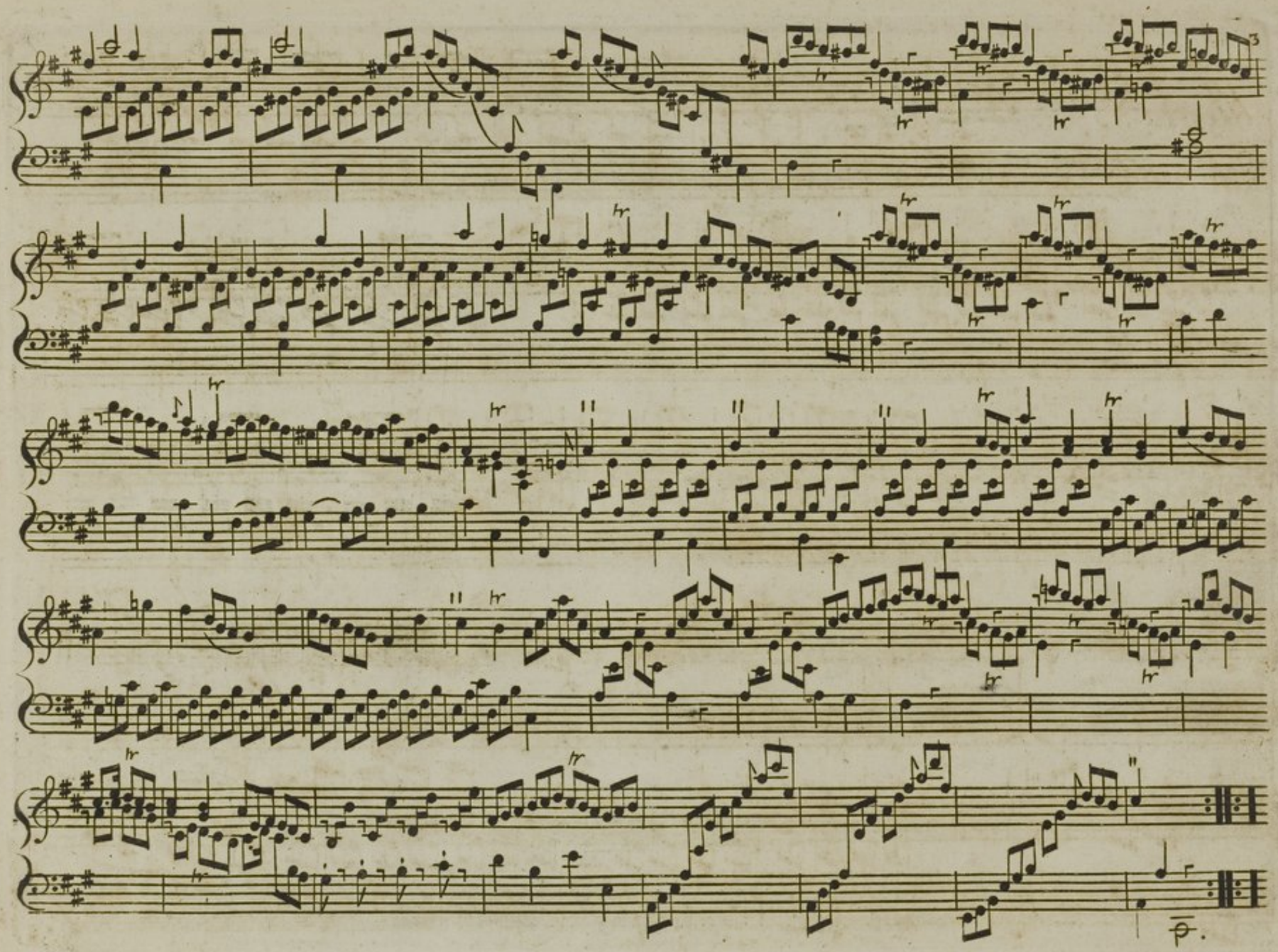

Presto

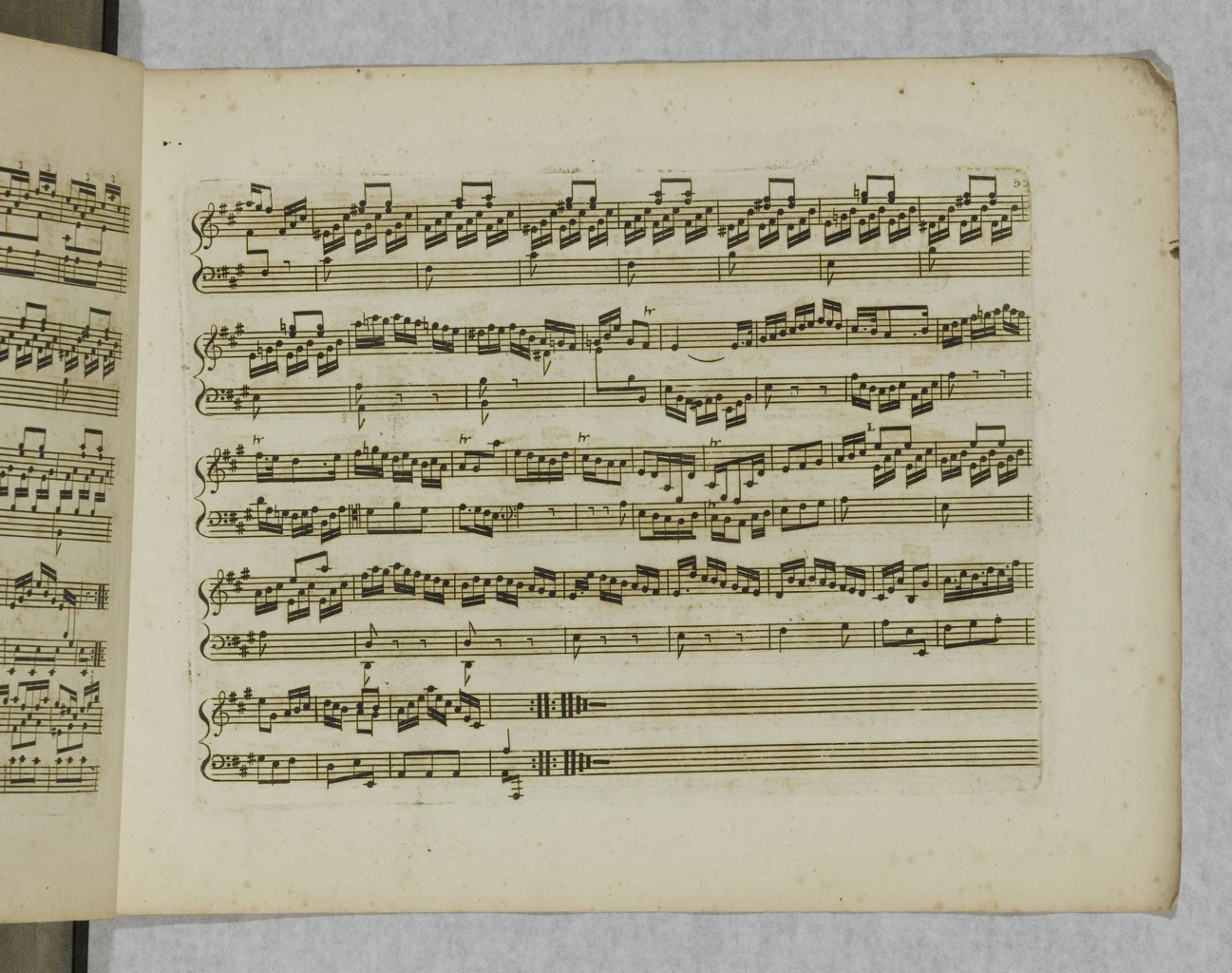
5
hr
hr
hr
hr
hr
L

SONATA II

Prelude

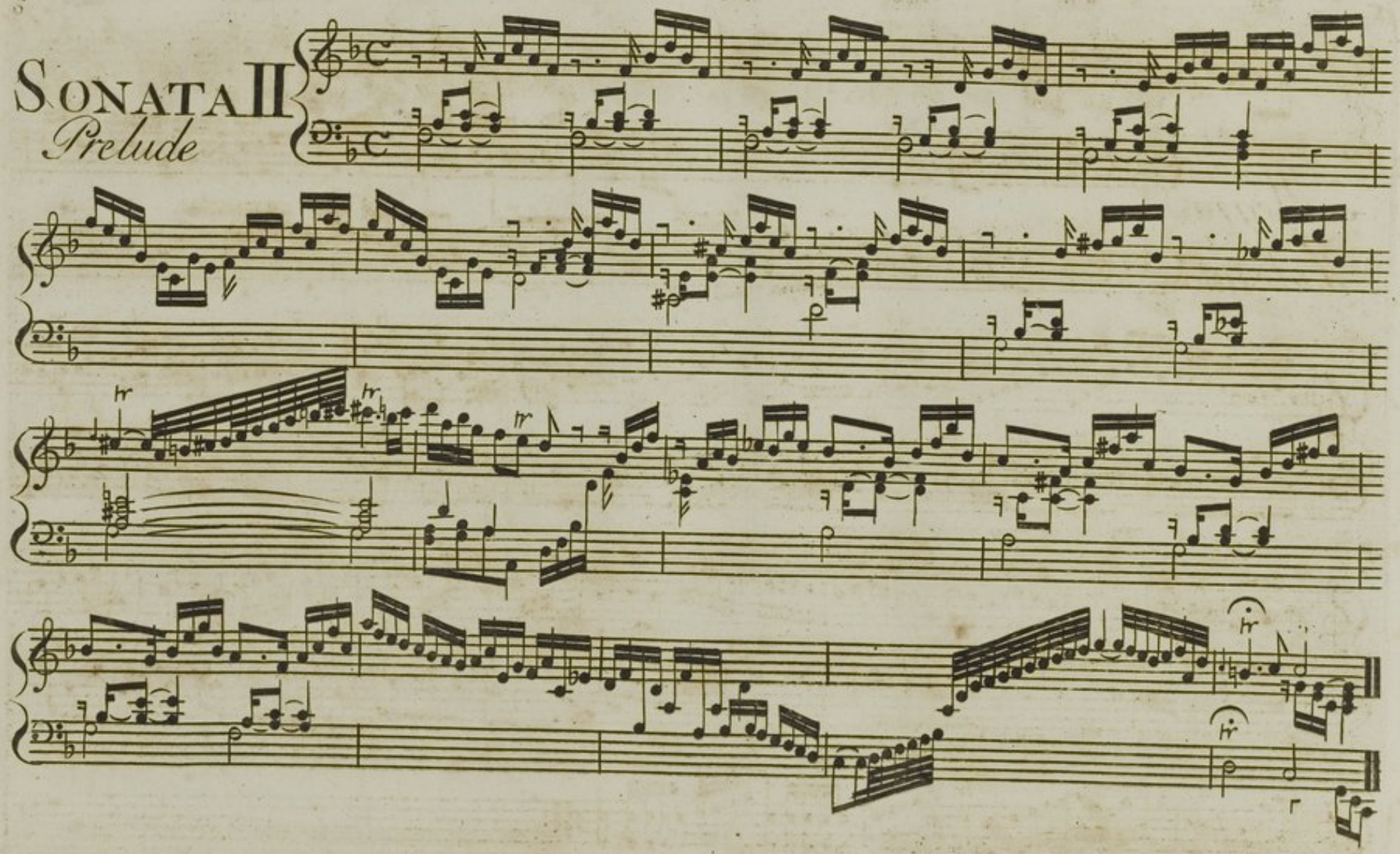

Allegro Moderato

Volti

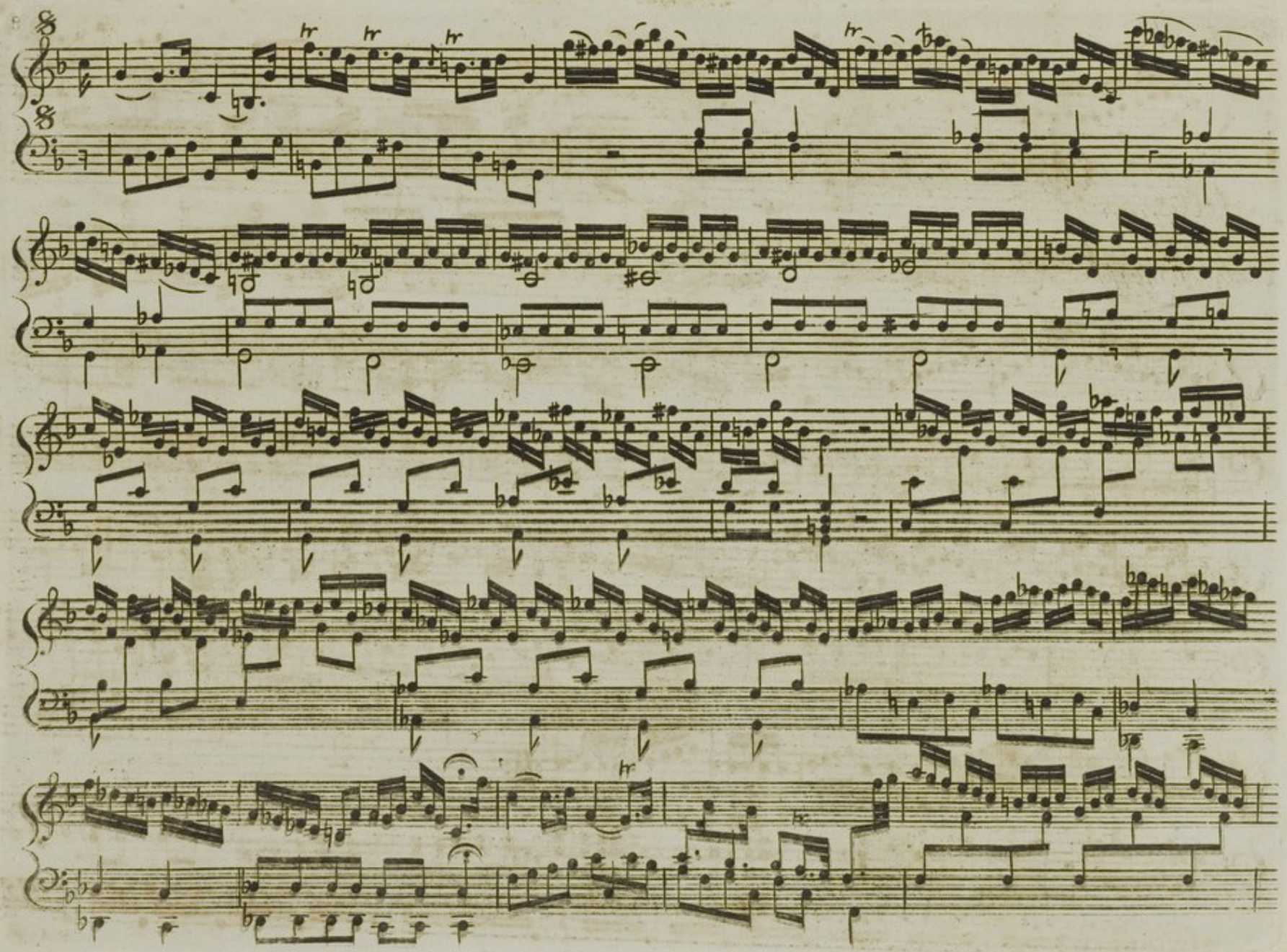

Allegretto

Volti

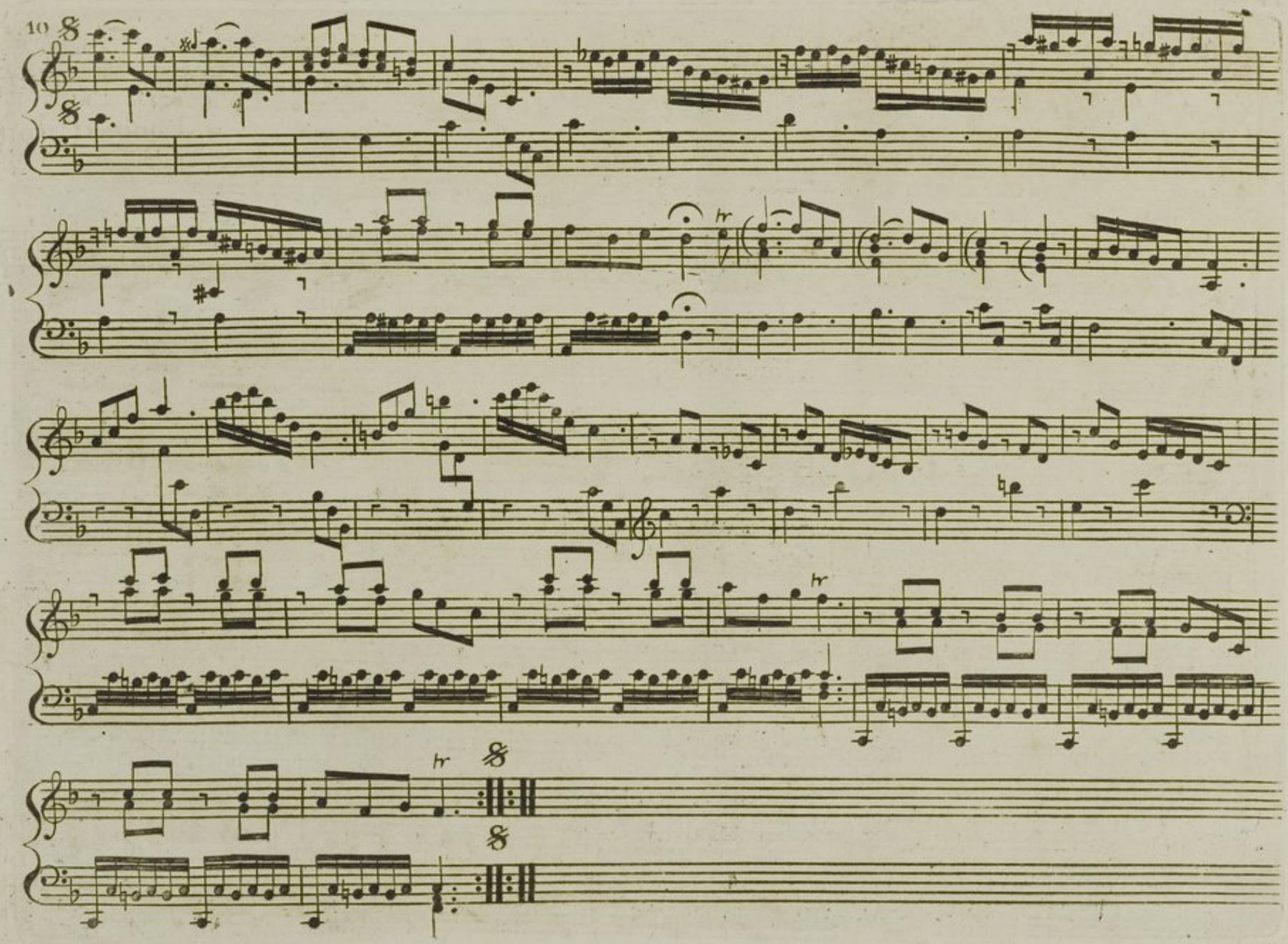

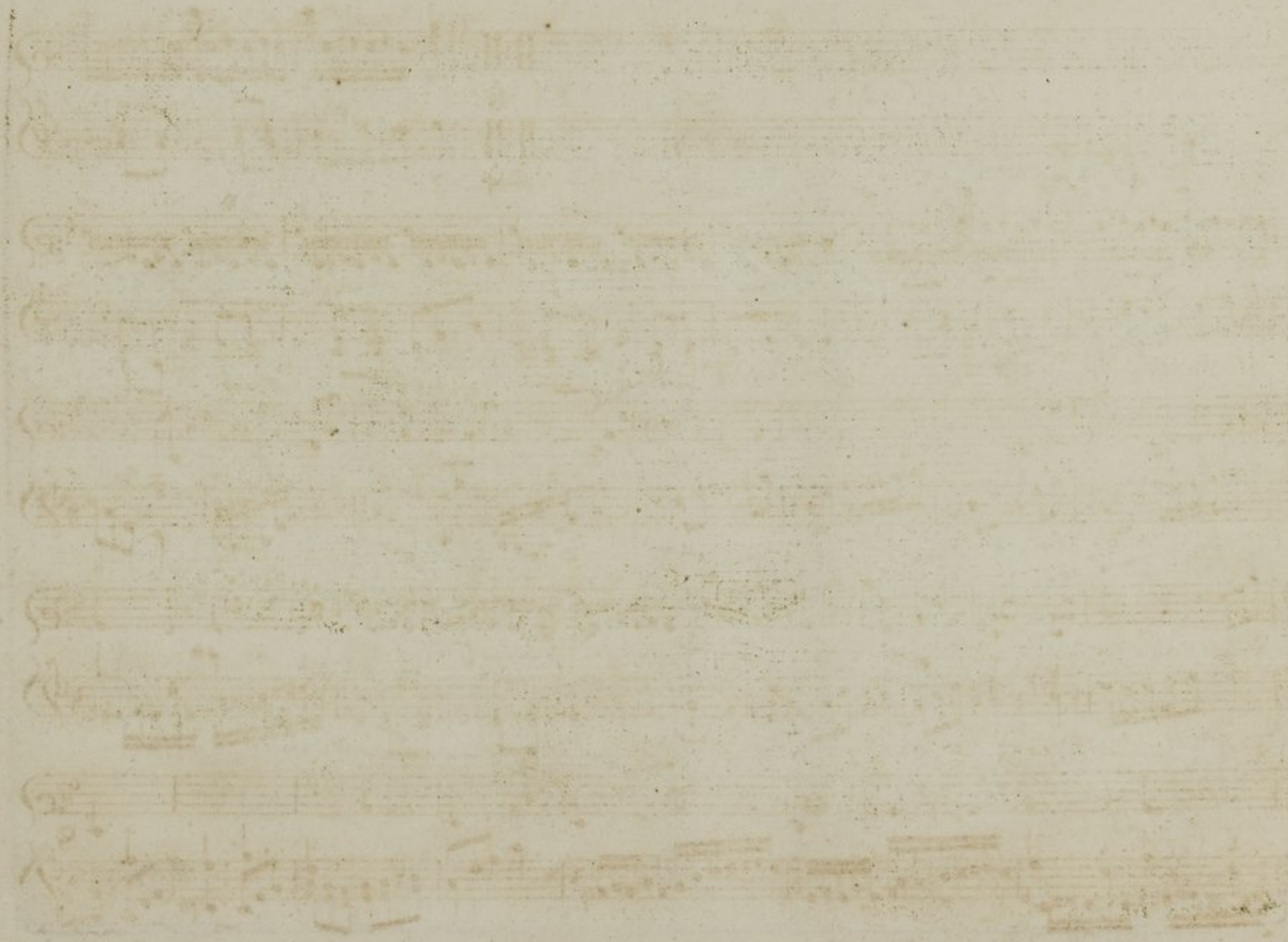

SONATA III

Prelude

Affettuoso

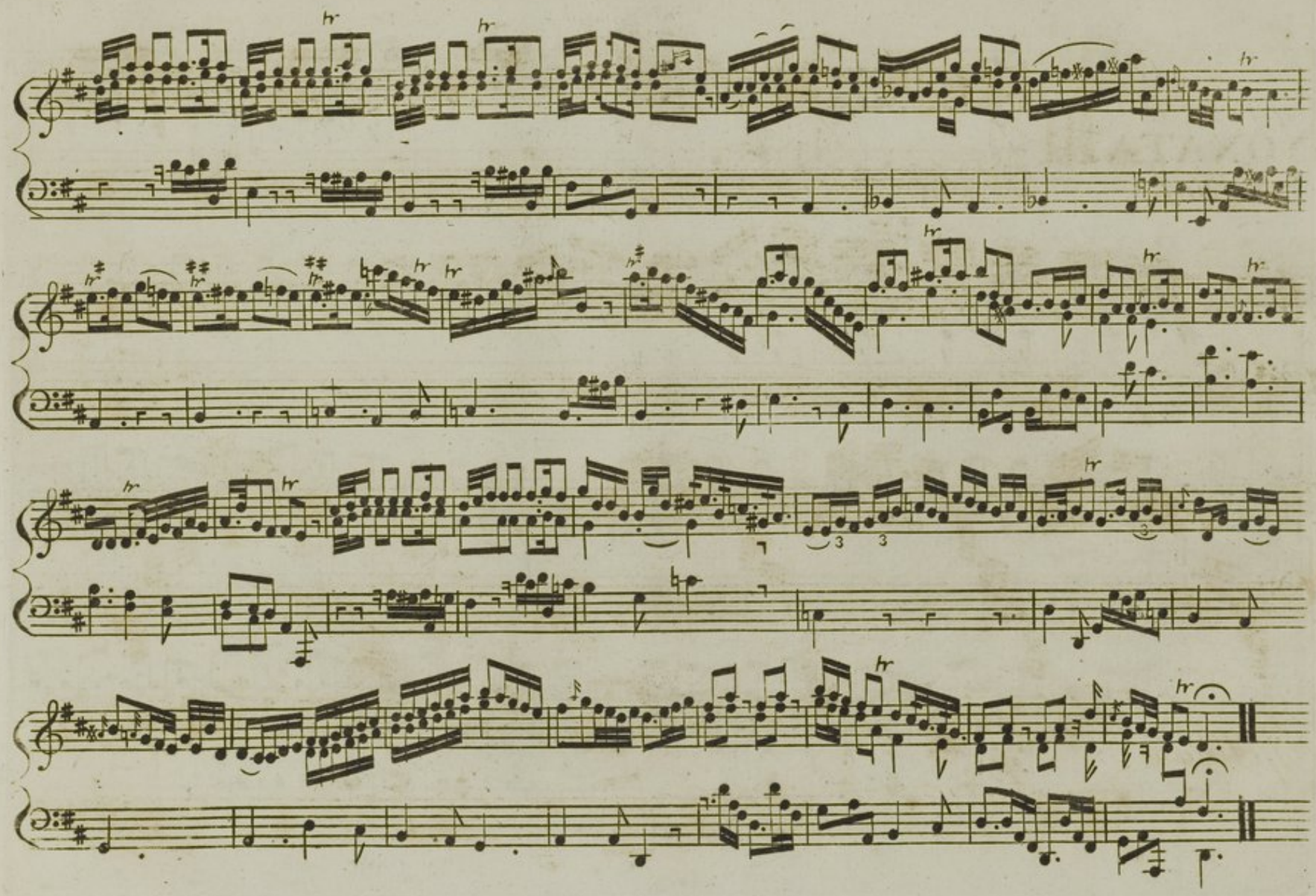

Capriccio

Presto

tr

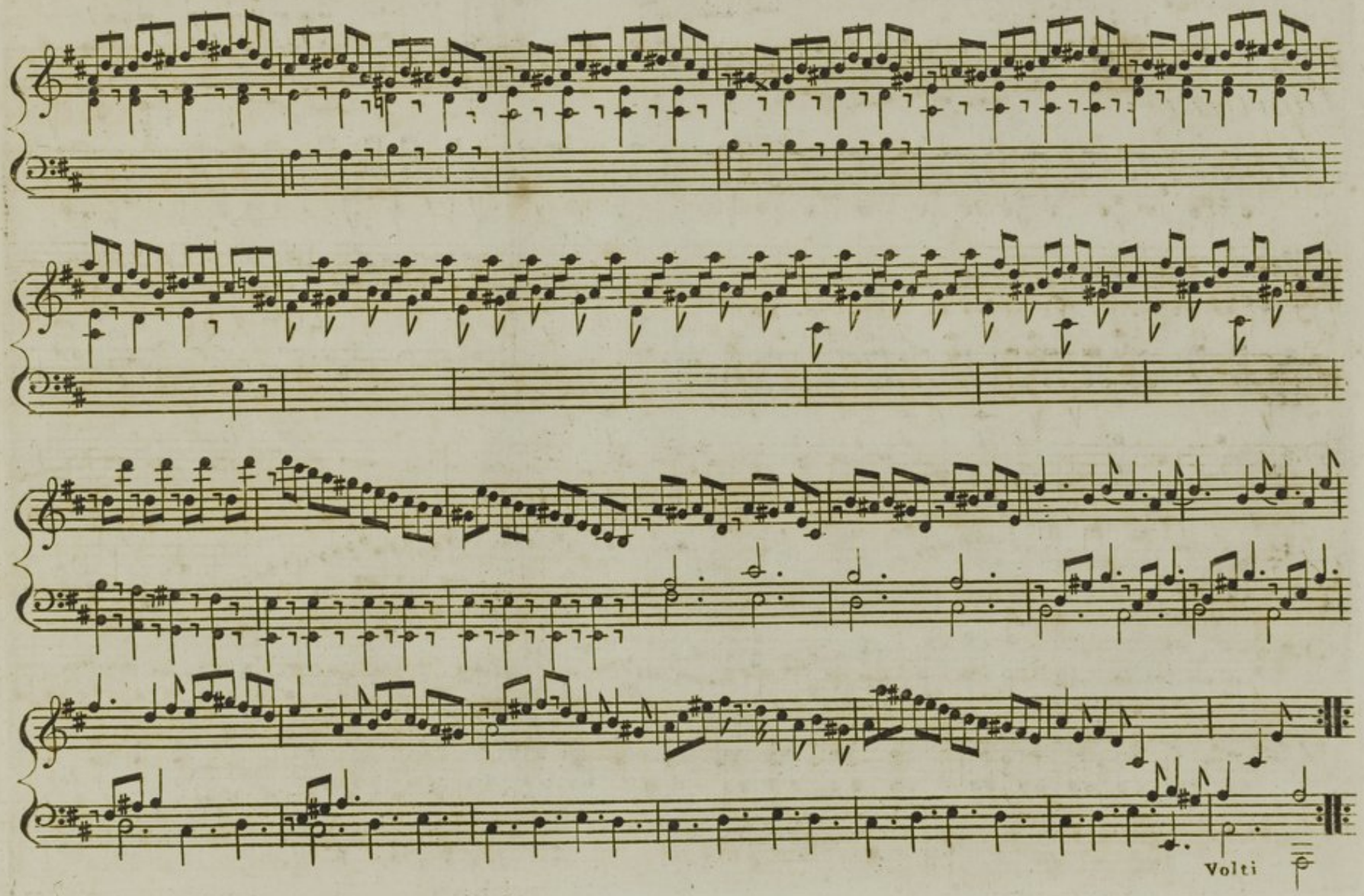
Volti

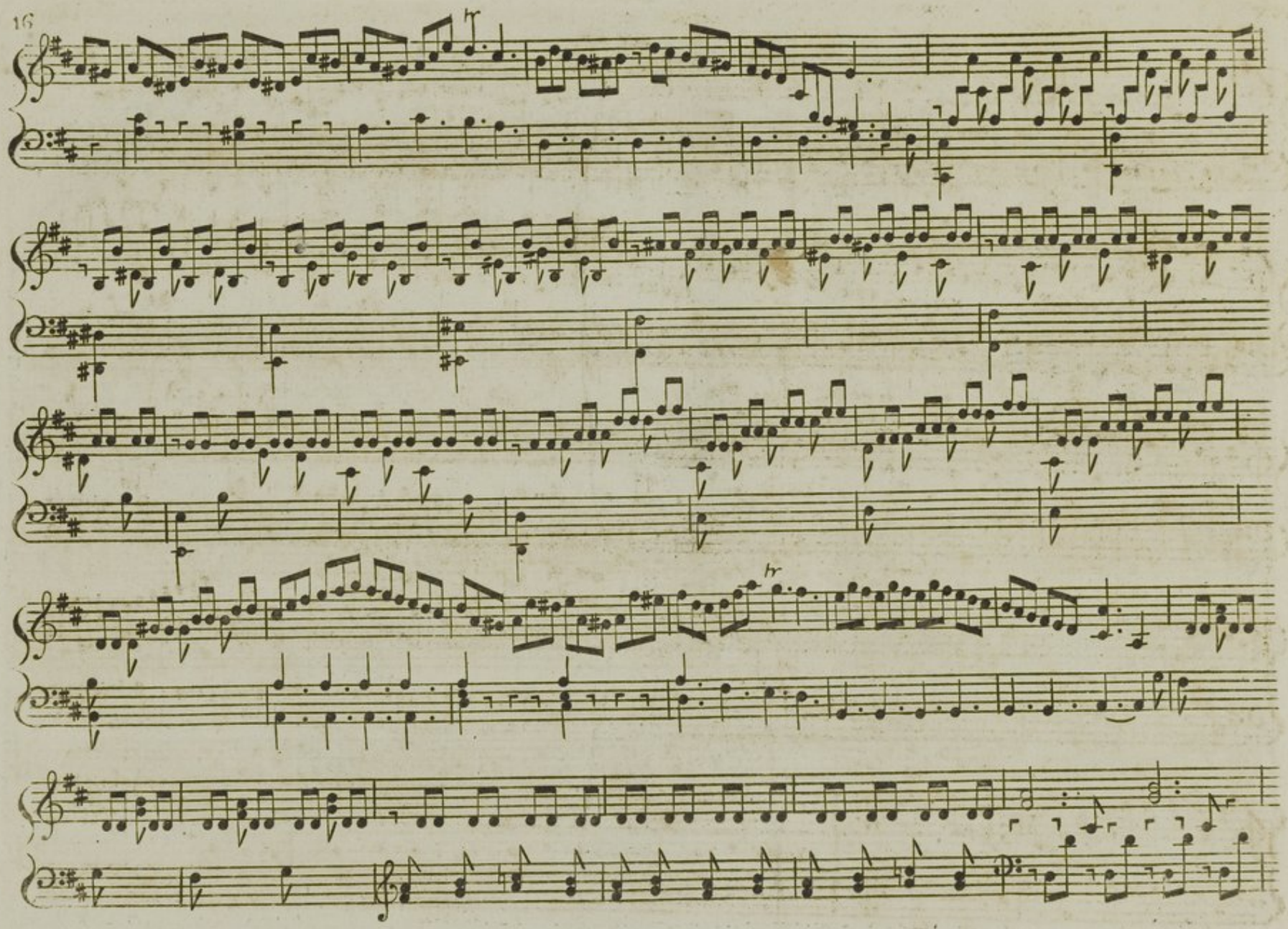

Volti

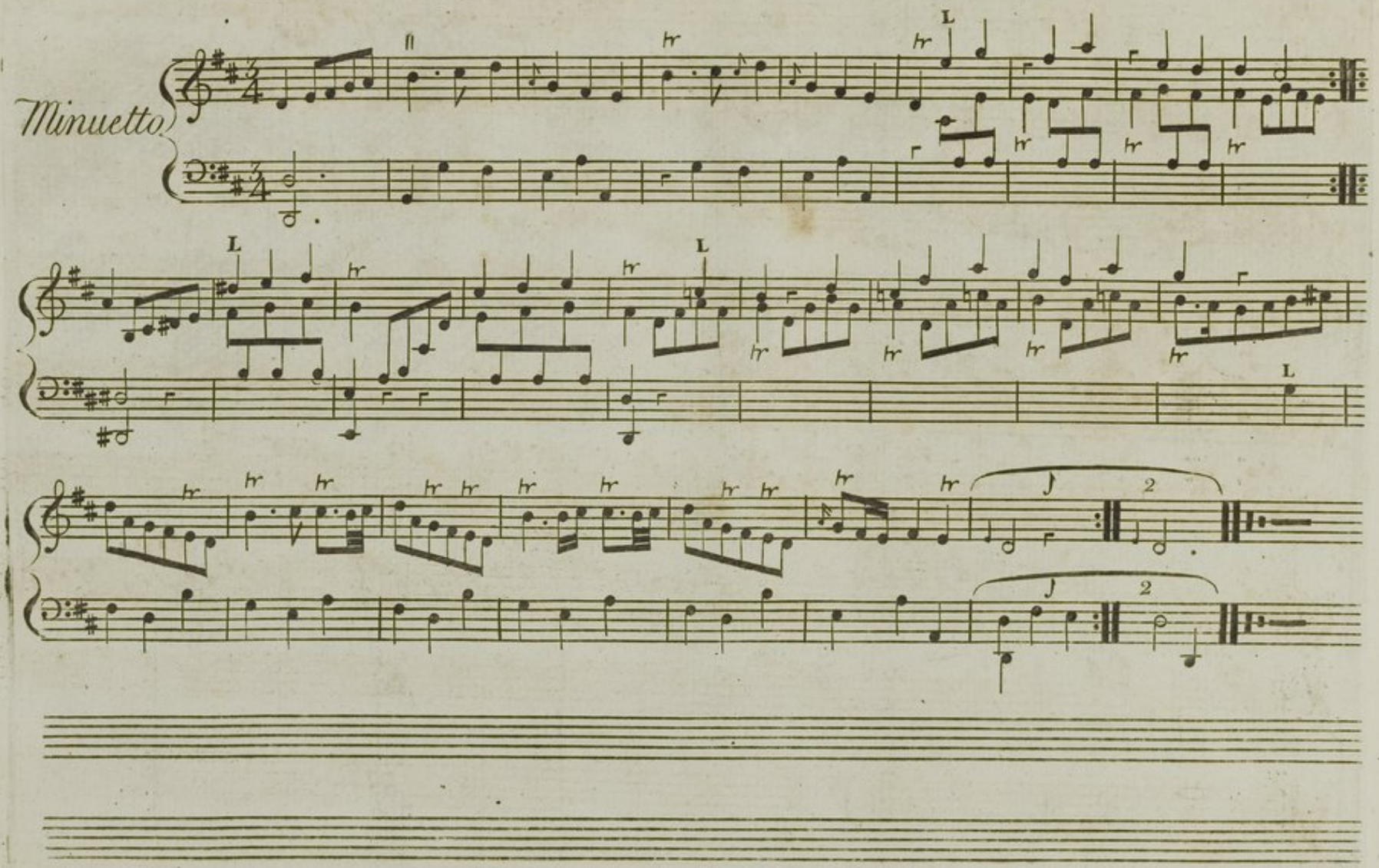
Minuetto

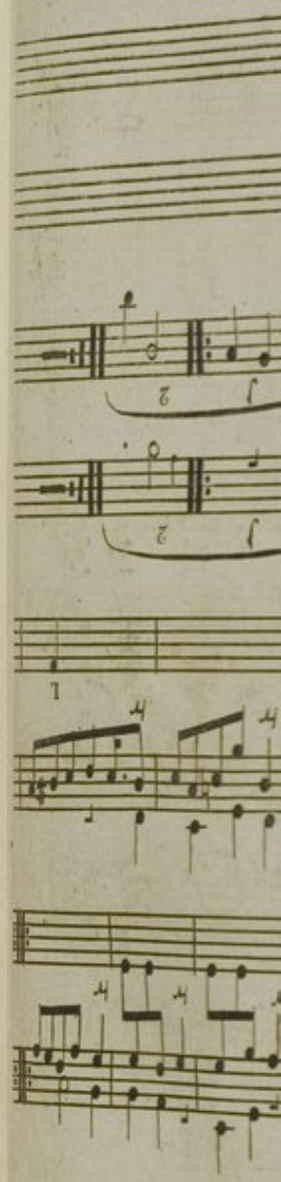

Sonata IV

Prelude

L

ALLEGRO R

Volti

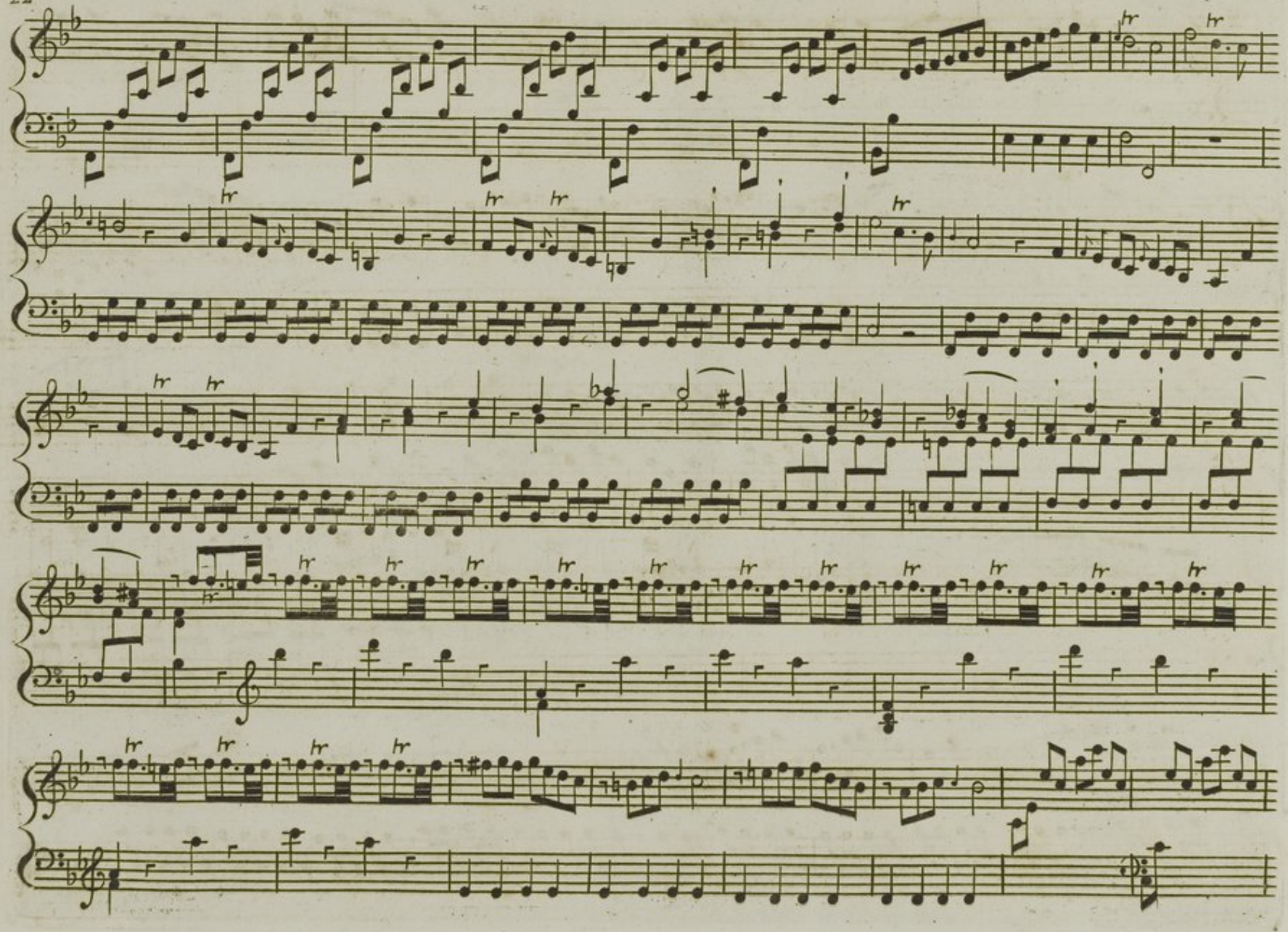
hr

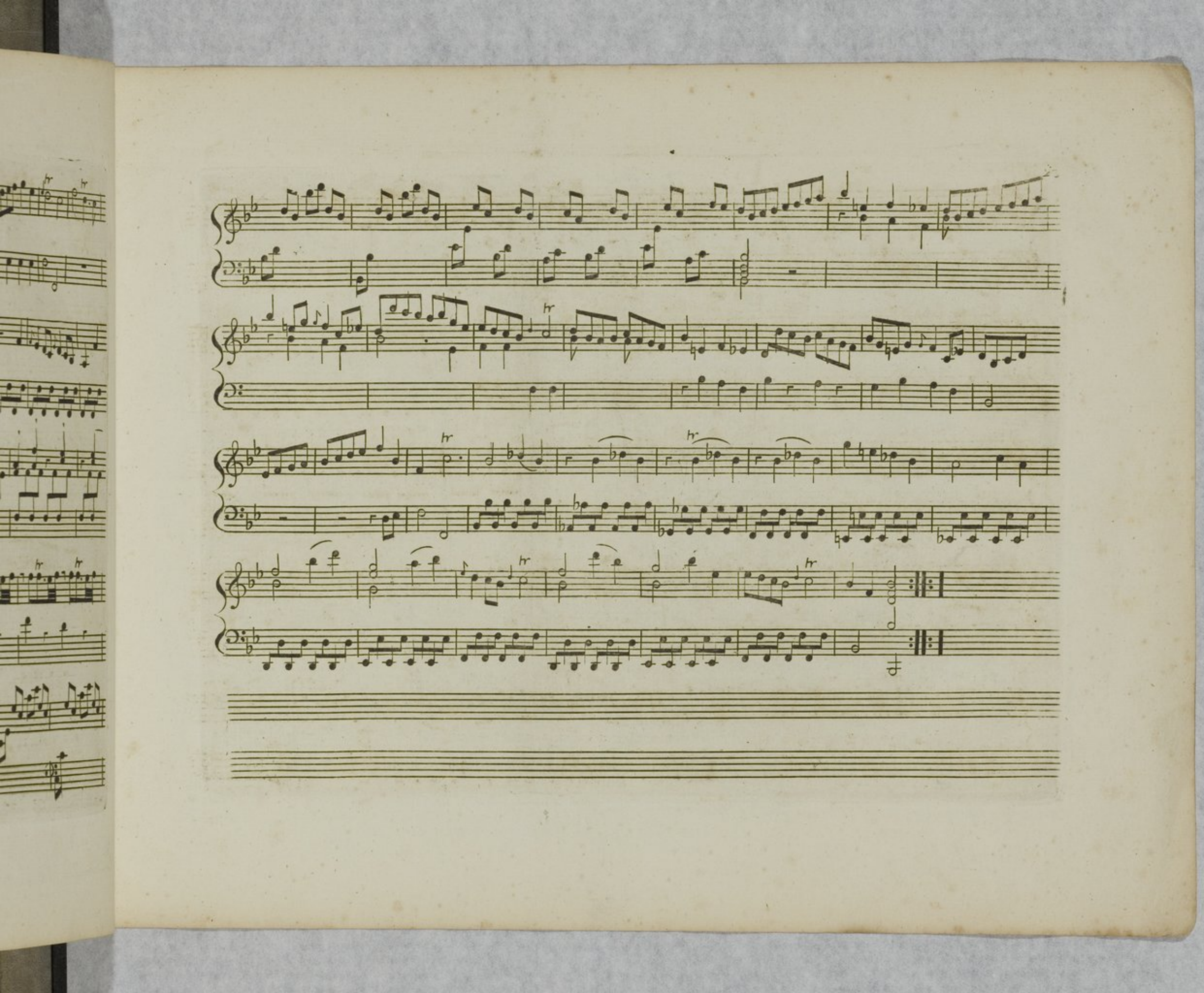

Affettuoso

ad Lib:

ALLEGRETTO

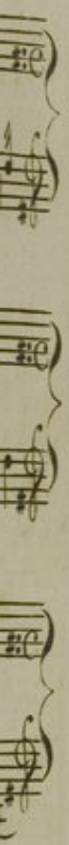

SONATA V

Prelude

Volti

Allegro

Pia

For

hr

hr

hr

hr

hr

Pia

For.

Volti

Pia

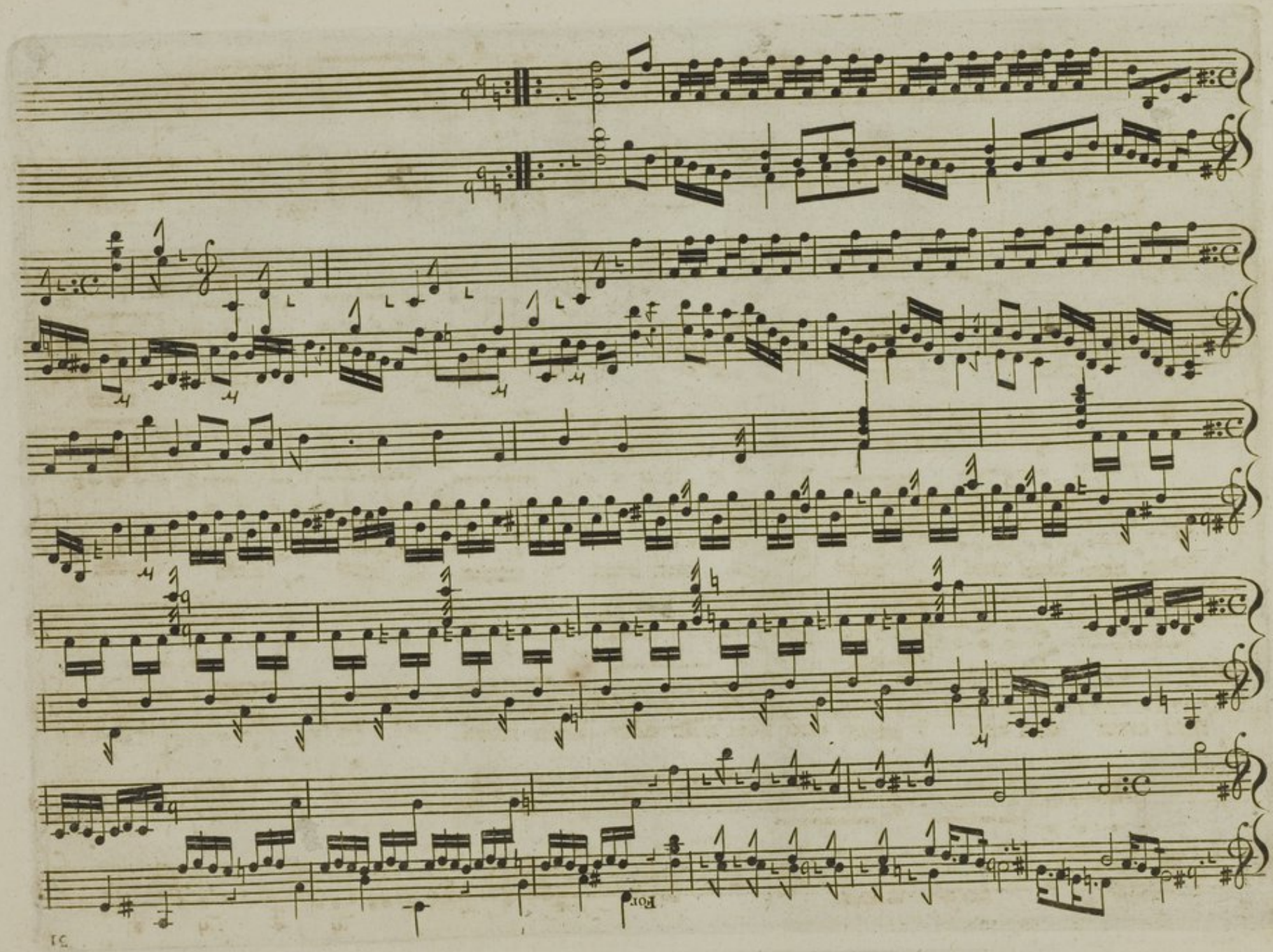
For

Andantin

Da Capo

Minuet

Da Capo

Sonata VI

Allegro Assai

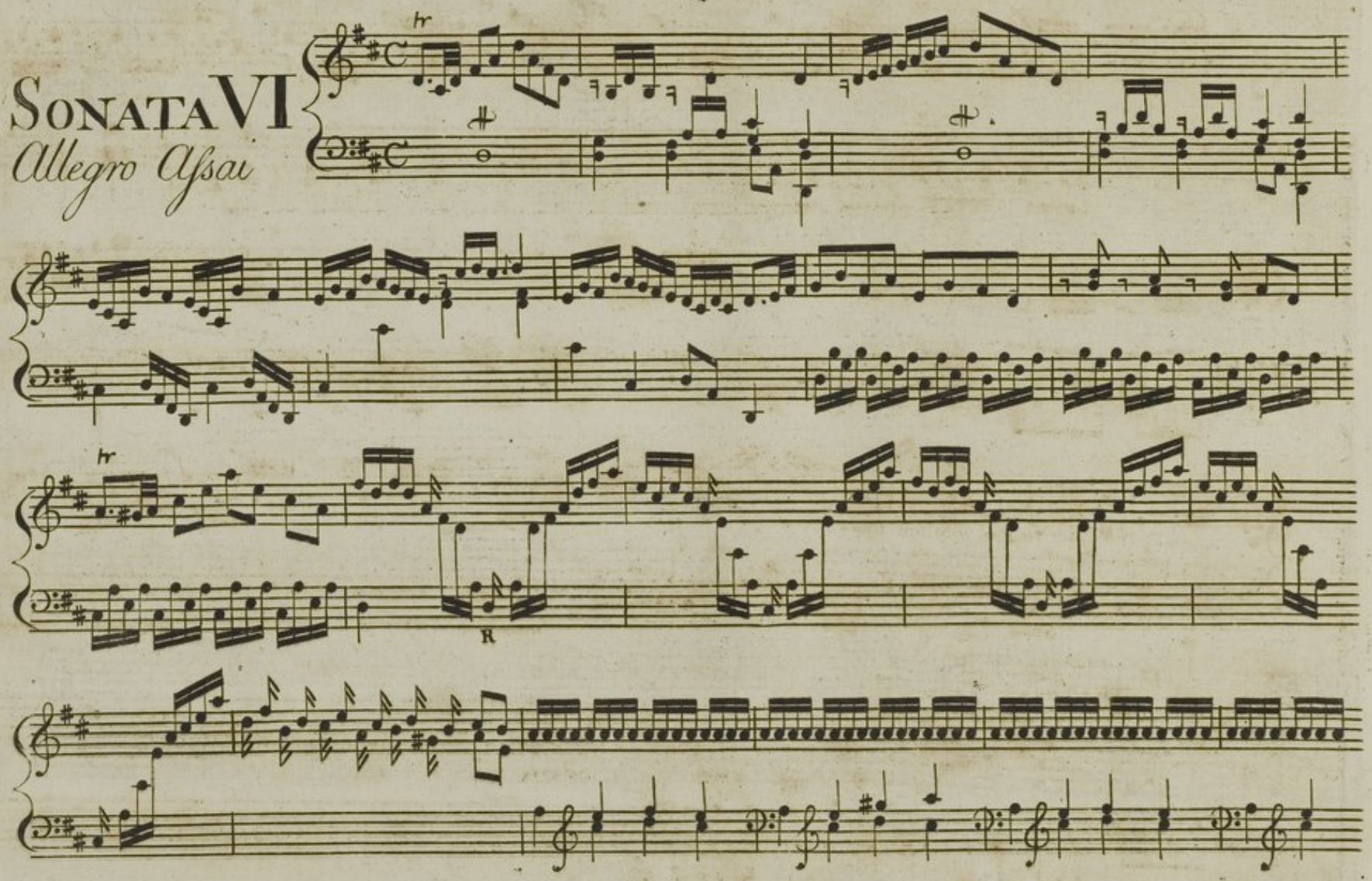

Pia

For

Volti

Pia

For

Pia

For

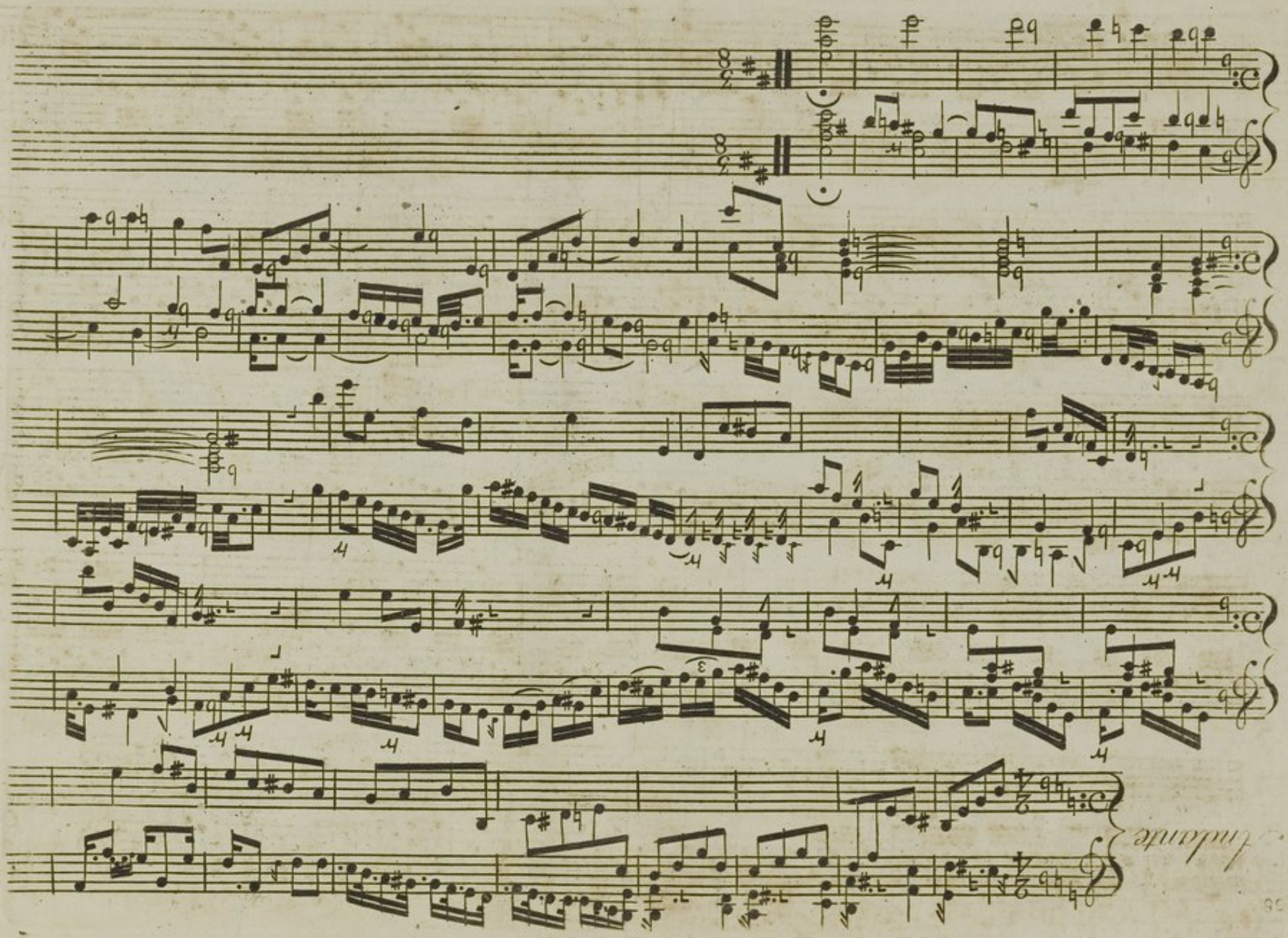
Andante

Presto

L

Volti

L