

*A Mademoiselle Augusta HOLMÈS*

# LE ROUET d'OMPHALE

*Poème Symphonique*

**Par**

**C. Saint-Saëns**

Op. 31

Partition d'Orchestre . . . . . *prix net* 12 fr. | À 2 Pianos 4 mains par l'Auteur *prix net* 8 fr.  
Parties d'Orchestre . . . . . *prix net* 15 fr. | À 4 mains par E. GUIRAUD. . . *prix net* 5 fr.

À 2 Pianos 8 mains par LÉON ROQUES . . . . . *prix net* : 6 fr.

Transcription pour Piano par l'Auteur . . . . . *prix net* : 4 fr.

Fantaisie-Transcription pour Piano par A. CRAMER *prix net* : 3 fr.

À 4 mains, Violon et Violoncelle (ad lib.) . . . . . *prix net* : 5 fr.

Transcription pour Piano et Violon par A. SAMM. . . *prix net* : 4 fr.

Partition d'Orchestre in-16 . . . . . *prix net* : 4 fr.

Paris, A. DURAND & FILS, Éditeurs,  
4, Place de la Madeleine.

Déposé selon les traités internationaux. Propriété pour tous pays.  
Tous droits d'exécution, de réduction, de reproduction et d'arrangements réservés

Imp. Châtenay et Co Paris

NOTE

*La copie des parties d'orchestre de cette œuvre est  
interdite et sera poursuivie comme contrefaçon.  
S'adresser aux Éditeurs-Propriétaires.*

979776

### Notice

Le sujet de ce poème symphonique est la séduction féminine, la lutte triomphante de la faiblesse contre la force. Le ROUET n'est qu'un prétexte, choisi seulement au point de vue du rythme et de l'allure générale du morceau.

Les personnes que la recherche des détails pourrait intéresser verront, à la lettre **H**, Hercule gémissant dans les liens qu'il ne peut briser et, à la lettre **L**, Omphale raillant les vains efforts du héros.

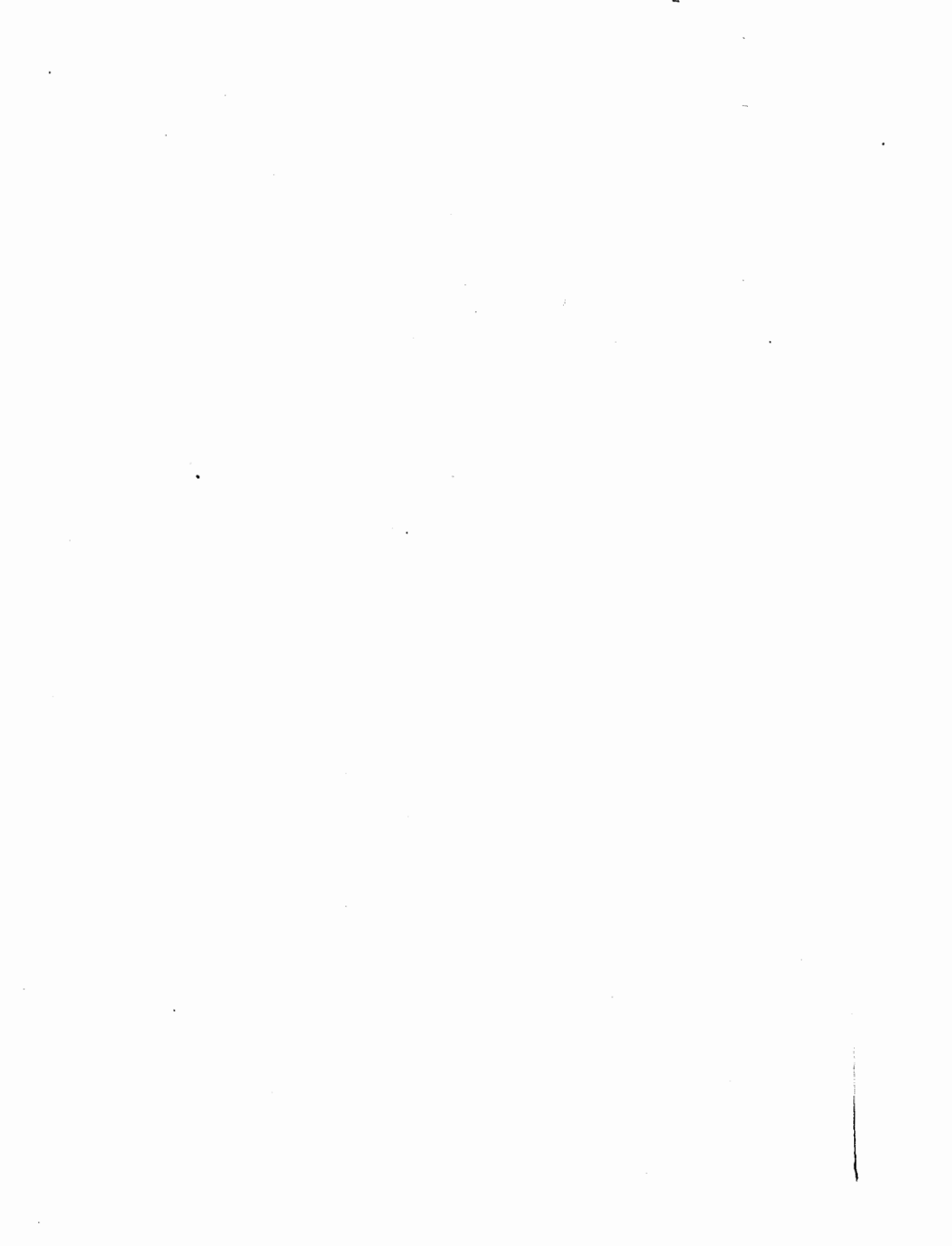

# LE ROUET D'OMPHALE

POÈME SYMPHONIQUE

G. SAINT-SAËNS  
Op. 31

Andantino (♩ = 120) en accélérant peu à peu le mouvt

1<sup>re</sup> PETITE FLÛTE

2<sup>es</sup> GRANDES FLÛTES

2 HAUTOIS

2 CLARINETTES en LA

2 BASSONS

1<sup>er</sup> et 2<sup>e</sup> CORNS en RÉ $\sharp$

3<sup>e</sup> et 4<sup>e</sup> CORNS en MI $\sharp$

2 TROMPETTES en MI $\sharp$   
(Chromatiques)

1<sup>er</sup> et 2<sup>e</sup> TROMBONES

3<sup>e</sup> TROMBONE

TIMBALES en MI-SOL $\sharp$

1 CYMBALE  
(frappée avec un tampon)

1 TRIANGLE

GROSSE CAISSE  
(avec des baguettes de Timb.)

HARPE

1<sup>ers</sup> VIOLONS

2<sup>es</sup> VIOLONS

ALTOS

VIOLONCELLES

CONTREBASSES

1<sup>er</sup> Solo

*pp*

*pp*

avec sourdines

avec sourdines

avec sourdines

avec sourdines

Gdes Fl.

10

cresc.

cresc.

velles  
C.B.

Gdes Fl.

1<sup>re</sup> et 2<sup>e</sup>  
Cora

Allegro (♩ = 116)

Allegro

velles  
C.B.

Gdes Fl.

Cl.

1<sup>er</sup> et 2<sup>e</sup>  
Cora

10

p

velles  
C.B.

gdes Fl.

Cl.

1<sup>er</sup> et 2<sup>e</sup>  
Cors

Violon  
C.B.

gdes Fl.

Cl.

Bass

1<sup>er</sup> et 2<sup>e</sup>  
Cors

Violon  
C.B.

A

leggierissimo

pp

pp leggieriss.

plzz.

p

plzz.

Cl. *simili*

1er Bon *simili*

Fl.

Ob.

2e Bon

Vclles C.B.

2e Bon

Cl. *pp*

1er Bon

Sax 40 *pp* 3<sup>o</sup> 4<sup>o</sup>

Fl.

Ob.

2e Bon

Vclles C.B.

Gdes Fl. *à 2*  
 Eb  
 Cl.  
 Bass  
 Cors  
*arco*  
*p*

Gdes Fl. *à 2*  
 Eb  
 Cl. *à 2*  
 Bass *10*  
 Cors *à 2*  
 Violoncelles *pizz.*  
 C.B. *arco*  
*f*  
*p*

Gr. ob Fl.  
Bb  
Cl.  
Bss  
Ob. & Oboe  
Horn  
Violin I  
Violin II  
Viola  
Cello  
Bass

40  
3  
2  
40  
arco  
dim.  
sf p

Cl.  
Bss  
Cello

D  
pp  
pp  
pp  
Div. arco  
pp  
pp  
pp

Cl. 

Cl. 

Fl. 1 *à 2*

Hb.

Fl. 2 *à 2*

Bass

Corn *à 2*

1<sup>re</sup> Tromp. *pp*

Timb.

Harp

Div.

arco

pizz.

1<sup>re</sup> Fl.

Oboes Fl. *à 2*

Horn *cresc.*

Cl. *cresc.*

Bassoon *cresc.*

Cor Anglais *cresc.* *à 2*

Tromp. *10* *à 2*

Timb.

Harp

Unia.

*cresc.*

*cresc.*

*cresc.*

*arco*

*cresc.*

**G**

pic Fl.

Obon Fl.

Eb Cl.

Bass

Cor

Tromp.

Harp

**G**

*p*

*1<sup>o</sup>*

*p*

*1<sup>o</sup>*

*p*

*2<sup>o</sup>*

*pp*

*pp*

*p*

*a 2*

*fp*

*2<sup>o</sup>*

*pp*

*p*

*p*

*pizz.*

*p*

*pizz.*

*p*

Cl.

Bass

*simili*

*arco*

Cl.

Bass

Div.

Div.

Cl.  
Bass

I  
Cl.  
Bass

H<sup>b</sup>  
Cl.  
Bass

pp

Otez les sourdines

Otez les sourdines

J

(des Fl.)  
H<sup>b</sup>  
Cl.  
Bass  
C. Bass  
en Ré b  
1<sup>er</sup> et 2<sup>e</sup>  
Cors  
1<sup>er</sup> et 2<sup>e</sup>  
Tromb.  
Timp.  
Cymb.  
Violon  
et C. B.

pp

le Contrebasson avec les Basses

*p* *espress. e pesante*

pp

Div.

Unis

Unis arco

*p* *espress. e pesante*

- Fl. Fl.** (Flute) and **Cl. des Fl.** (Clarinet in F): Both play a rhythmic pattern of eighth notes, with dynamic markings of *p*, *f*, and *pp*.
- H<sup>b</sup>** (Horn in B-flat): Plays a rhythmic pattern of eighth notes, with dynamic markings of *f* and *pp*.
- Cl.** (Clarinet in C): Plays a rhythmic pattern of eighth notes, with dynamic markings of *f* and *pp*.
- Bons et C. Bon** (Bassoon and Contrabassoon): Play a melodic line with long notes and slurs.
- Cors** (Trumpet): Play a melodic line with long notes and slurs.
- Tromb.** (Trombone): Play a melodic line with long notes and slurs.
- Timb.** (Timpani): Play a rhythmic pattern of eighth notes, with dynamic markings of *p* and *pp*.
- Cymb.** (Cymbal): Play a rhythmic pattern of eighth notes, with dynamic markings of *p* and *pp*.
- Harpe** (Harp): Play a melodic line with long notes and slurs, with dynamic markings of *p* and *pp*.

The musical score on page 21 is arranged in a standard orchestral format. The instruments and their parts are as follows:

- Piccolo Flute (pic. fl.):** Plays a melodic line with some rests.
- Bassoon and Oboe (Bonn et O. Bon):** Play a melodic line with slurs.
- Corn:** Plays a melodic line with slurs.
- Trombone (Tromb.):** Plays a melodic line with slurs.
- String Section:** The bottom of the page shows the beginning of the string parts, including Violins I, Violins II, Violas, and Cellos/Double Basses.

1. Fl.

Oboe Fl. *pp*

Cl. *pp*

Bassoon et C. Bass.

Corn

Tromb.

Timb.

Cymb. *sempre pp*

Harpe

à 2

Fl. *p*

Oboe *f* *pp*

Horn *f* *pp*

Clarinet *f* *pp*

Bassoon and Contrabassoon

Trumpet

Trombone

Tuba

Cymbal

Harp *pp*

picc. Fl.

Oboes Fl.

Horn

Cl.

Bass  
et  
C. Bass

Cor Angl.

Tromp.

Tromb.

Timb.

Cymb.

Harpe

à 2

à 2

à 2

This page of a musical score, numbered 28, contains the following instruments and parts:

- Piccolo Flute (Pto Fl.)
- Grand Flute (gdes fl.)
- Horn (H<sup>n</sup>)
- Clarinet (Cl.)
- Bassoon or Contrabassoon (Bass. et C. Bon<sup>o</sup>)
- Cor Anglais (Cora)
- Trumpet (Trep.)
- Trombone (Treb.)
- Timpani (Tmb.)
- Cymbal (Cymb.)
- Gong or Castanets (Gr. C.)
- Harp
- String quartet (Violins I, Violins II, Violas, Cellos/Double Basses)

Key performance markings include:

- cresc.* (crescendo) appearing frequently across the woodwind and brass sections.
- meno p* (meno piano) in the Cymbal part.
- poco a poco cresc.* (poco a poco crescendo) in the Gong/Castanets part.

329776

Woodwind and brass section score. Instruments include Flute (Fl.), Clarinet in B-flat (Cl. Bb), Clarinet in C (Cl.), Bassoon (Bass.), Oboe (Obs.), Trombone (Tromb.), and Violins and Celli/Bass (Vclles et C. B.). The score consists of 11 staves. Dynamics include *pp*, *p*, *mf*, and *f*. The key signature has two sharps (F# and C#).

L *Meno mosso*  $\text{♩} = 88$

Continuation of the musical score. The woodwind section (Fl., Cl. Bb, Cl., Bass., Obs.) and Trombone (Tromb.) parts are shown. The string section (Vclles et C. B.) is also present. Dynamics include *pp*, *p*, *dim.*, and *ppp*. The tempo marking *Meno mosso* is repeated. A first ending bracket labeled "1º" is present over the woodwind parts. The key signature has two sharps.

M poco rall.

H<sup>b</sup>

Cl.

Harpe

M

pp arco

arco pp

Allegro (♩ = 116)

G<sup>des</sup> Fl.

H<sup>b</sup>

Cl.

3<sup>o</sup> Cor

Allegro

Musical score for Flute, Horn B, Clarinet, Cor Anglais, Violin, and Viola. The top system includes a tempo marking 'Allegro (♩ = 116)'. The Flute part is marked 'p'. The Clarinet part is marked 'p'. The Cor Anglais part is marked 'p'. The Violin and Viola parts are marked 'Allegro' and 'p'.

10

gdon Fl.

Cl.

3<sup>o</sup> Cor

Violoncelle et C. B.

10

gdon Fl.

Cl.

Violoncelle et C. B.

*pp*

*cresc.*

*f*

*dim.*

*cresc.*

*f*

*dim.*

**N** Tranquillo e scherzando

Fl<sup>to</sup> Fl.  
 G<sup>des</sup> Fl.  
 H<sup>b</sup>  
 Cl.  
 B<sup>ass</sup>  
 Harpo  
 Vcllo et C. B.

*p*  
*10*  
*p*  
*10*  
*p*  
*p*  
*pizz.*  
*p*  
*pizz.*

Fl<sup>to</sup> Fl.  
 G<sup>des</sup> Fl.  
 H<sup>b</sup>  
 Cl.  
 B<sup>ass</sup>  
 Harpo  
 Vcllo et C. B.

This page of a musical score, numbered 37, contains the following parts and markings:

- Pic Fl.**: Piccolo Flute part.
- Gdes Fl.**: Grand Flute part, marked with a *10*.
- Hb**: Horn part, marked with a *10*.
- Cl.**: Clarinet part, marked with *sf*.
- Bons**: Bassoon part, marked with a *10* and *p*.
- 3<sup>e</sup> et 4<sup>e</sup> Cors**: Cor Anglais part, marked with *p*.
- Timb.**: Timpani part, marked with *p*.
- Trg.**: Trumpet part, marked with *p*.
- Harpe**: Harp part, marked with *sf*.
- String Section**: Includes Violin I, Violin II, Viola, and Cello/Double Bass parts. The Violin I part is marked with *arco* and *sf*. The Violin II part is marked with *pizz.* and *sf*. The Viola and Cello/Double Bass parts are marked with *sf*.

Score for page 38, featuring the following instruments and parts:

- pico fl.** (Piccolo Flute): *cresc.*, *dim.*, *p*
- oboa fl.** (Oboe Flute): *cresc.*, *dim.*, *p*, *10*, *à 2*
- ob** (Bassoon): *cresc.*, *dim.*, *p*, *10*, *marcato*
- Cl.** (Clarinet): *cresc.*, *dim.*, *p*, *10*, *sf*, *sf*
- Bass** (Bassoon): *cresc.*, *dim.*, *p*, *10*, *marcato*
- En Ré** (Horns): *à 2*, *p*
- Cora** (Cori): *à 2*, *cresc.*, *dim.*, *p*
- Timb.** (Timpani): *p*
- T g.** (Trombones): *p*
- Harpo** (Harp): *cresc.*, *dim.*, *p*, *sf*, *sf*
- Violini** (Violins): *cresc.*, *dim.*, *p*, *sf*, *sf*, *arco*

O

Grandes Fl. *pp*

Cl.

Bass

Corn

Harp

Violoncelle et Contrebasse *pizz.*

*espress.* *dolce* *sf*

Grandes Fl. *pp*

Cl.

Bass

Corn

Harp

*à 2* *p* *10* *din.*

*arco* *Prenez les sourdines*

10

Hb

Cl.

Bons

Corns

*p* *dim.* *pp*

*p* *dim.*

*p* *dim.*

*pp*

*pp* *bizz.*

*pp*

Hb

1er Cor

2e Cor

*p*

*pp*

Prenez les sourdines

sempre piu p

pp

pp

pp

pp

pp

pizz.

p

P

pp

pp

10

30

P

pizz.

Gdes Fl.

Cl.

Bons

Cors

pp

10

pp

20

pp

Gdes Fl.

Bons

Cors

Harp

p

Div.

Div.

Une C.B.

(pizz.)

Gdes Fl.  
 H<sup>b</sup>  
 Harpe.  
 pp  
 ppp  
 ppp

Gdes Fl.  
 H<sup>b</sup>  
 Harpe.  
 Violoncelles et C. B.  
 Q  
 Q  
 sempre più pianissimo  
 sempre più pianissimo

Violoncelles et C. B.  
 ppp  
 ppp