

Trois
QUATUOR
Pour

deux Violons Alto et Violoncelle

COMPOSÉS ET DÉDIÉS

Monsieur Beethoven

Par

LEOPOLD AIMON fils.

Œuvre 4. ————— Prix 9 fr.

A PARIS

Chez Benoît POLLET, M.^d de Musique et d'Instrumens, Palais du Tribunal
Galerie de la Rue St Honoré, N.º 3, près la Rue du Louvre.
Propriété de l'Éditeur. — Enregistré à la Bibliothèque Imp.^{le}

VIOLONCELLO

I. QUATUOR *All.^o Moderato.*

Andante
poco Adagio

Eleventh musical staff in bass clef, featuring a series of eighth notes with slurs. Dynamic markings *F*, *Majeur solo*, *F*, and *P* are placed below the staff. A first finger fingering 'I' is indicated above the staff.

Twelfth musical staff in bass clef, featuring a series of eighth notes with slurs. A dynamic marking *p* is placed below the staff.

Thirteenth musical staff in bass clef, featuring a series of eighth notes with slurs. Dynamic markings *p* and *pp* are placed below the staff.

Fourteenth musical staff in bass clef, featuring a series of eighth notes with slurs. Dynamic markings *pp* and *ppp* are placed below the staff.

VIOLONCELLO

MINUETTO

TRIO

RONDO

VIOLONCELLO *

arco F

2

F

pp

pizzi

arco

Majeur

F

arco

pp

F

F

F

F

I

Mineur

pizzi

arco F

I

pp

F

1 VIOLONCELLO

2^e QUATUOR

Allegro

VOLONCELLO

Adagio
ma non troppo

VOLONCELLO

MINUETTO

RONDO

All.^{to}

VIOLONCELLO

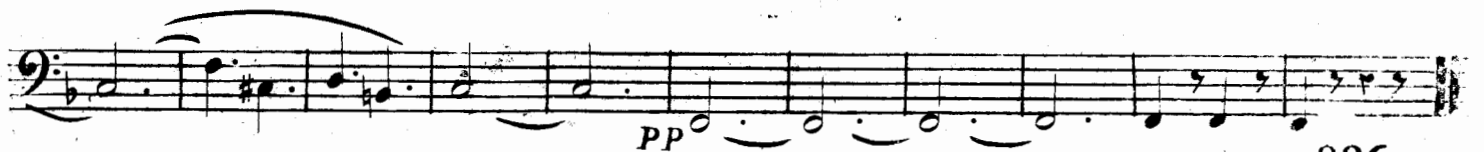
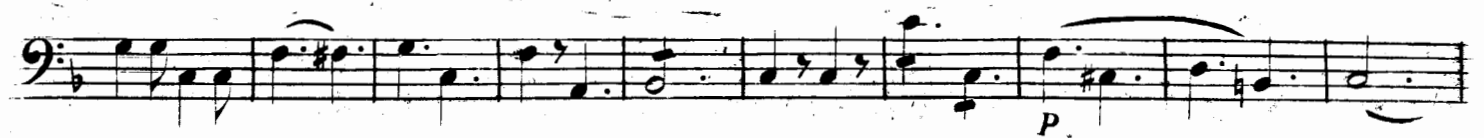
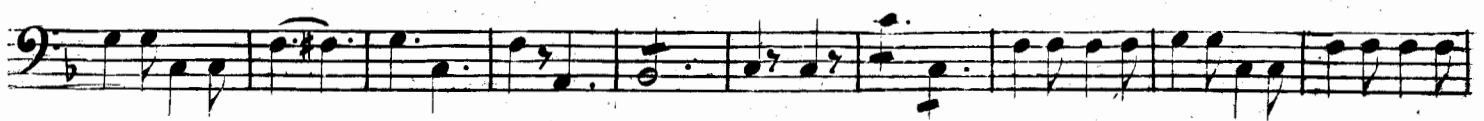
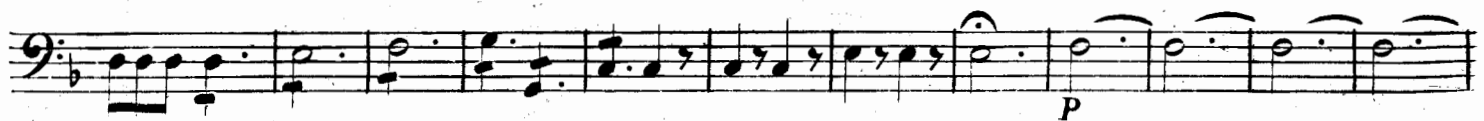
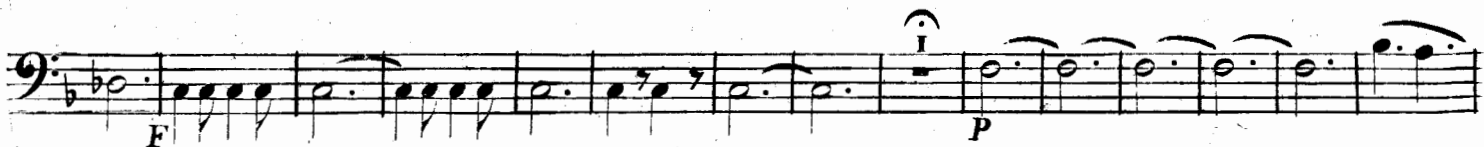
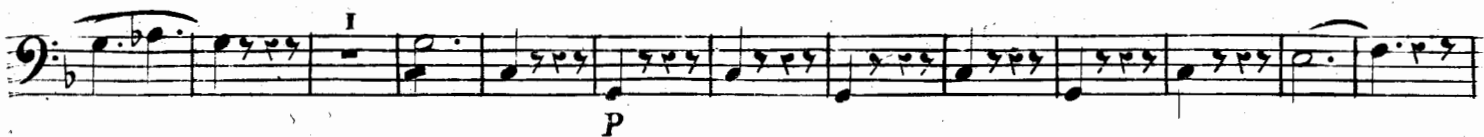
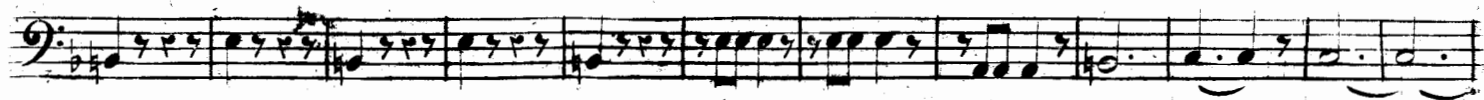

VOLONCELLO

3^e QUATUOR *Mod^{to}*

VIOLONCELLO

arco **F**

pp pizzi

arco **2** **P. F. P. F.**

Adagio **rinf**

Siciliana **6/8**

rinf **Majeur** **F**

pp **rinf** **rinf** **solo** **1** **1b** **3** **3**

Mineur **PPP**

pp

226

VIOLONCELLO

MINUETTO

TRIO

RONDO

All.^{to} ma non troppo

VIOLONCELLO

p *F*
pizz
I
arco
I
pp
FF
pp *FF*
P
I *I*
.... *p*
.... *P* *F*
pizz
I
arco *p*