

# **Johann Friedrich Fasch**

## **Serenata**

*Freuden=Bezeugung  
der Vier Tages=Zeiten*

(FaWV B:3)

**S A T B**

3 Clarini, Timpani

2 Flauti, Oboe

2 Violini, Viola

Violoncello/Violone

Cembalo

herausgegeben von

**Werner Jaksch**

## Serenata

[Prolog] *Un poco allegro*

7 [f] *p* *f*

10 *f* *p* *f*

16 *p* *f* *p*

19 *p* *f* *p* *f* *p*

21 *f*

27

30

33

36

39

42

45

*f* *p* *f* *p*

48

*f* *p* *f*

51

54

57

60

63

## Recitativo 1

da capo

9

17

24

**Coro** *Allegro*

7

13

20

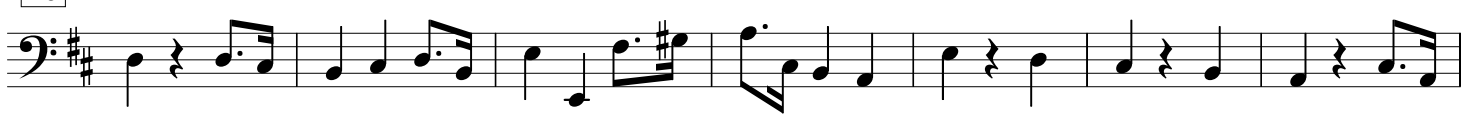

27

34

41

47

53

62

68

74

80

86

91

96

da capo

### Recitativo 2

11

20

29

37

45

# Aria (Aurora)

%

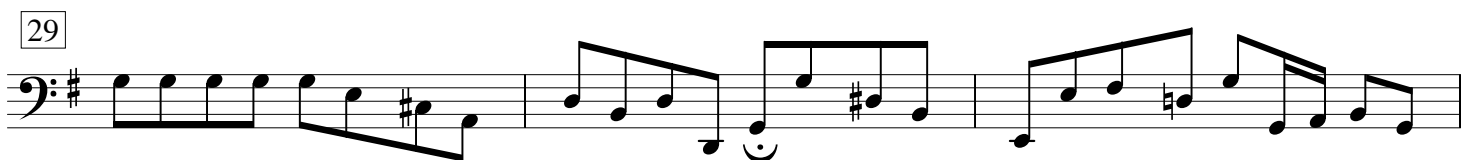

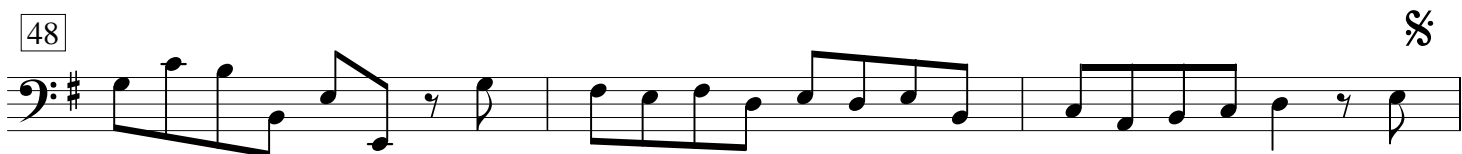
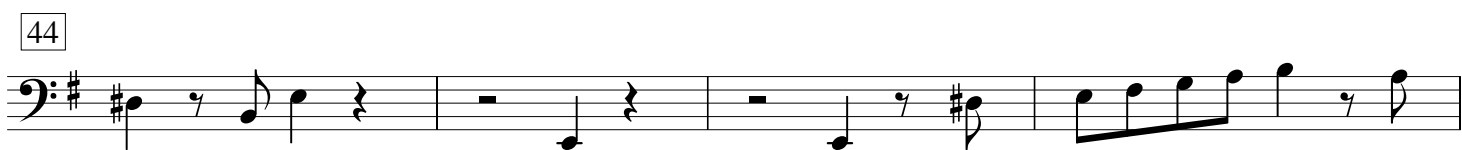

§

da capo

### Recitativo 3

## Aria (Phoebus)

7

13

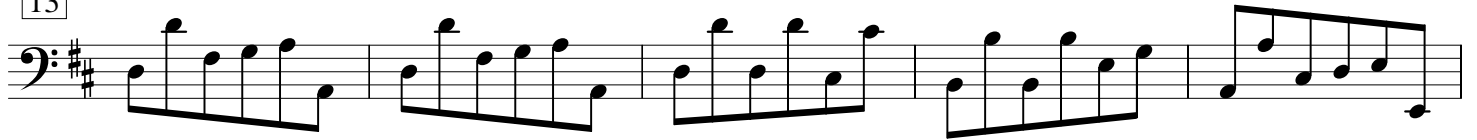

18

23

28

33

38

44

49

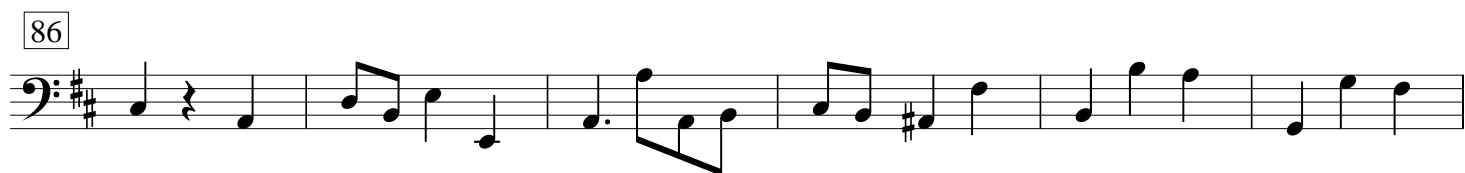
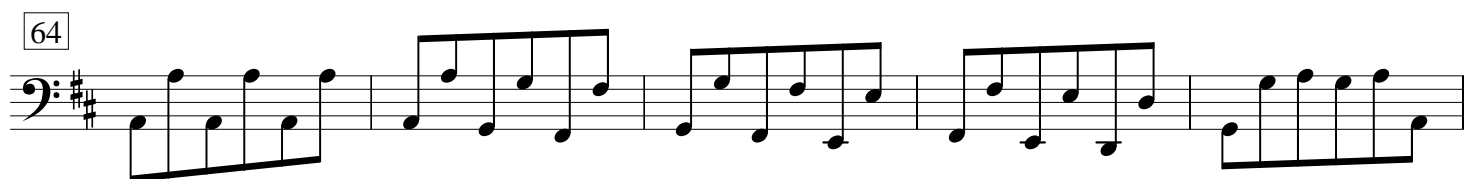
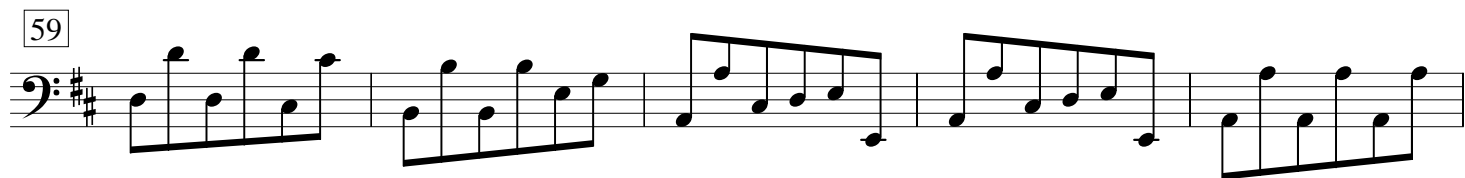

da capo

## Recitativo 4

11

21

30

37

## Aria (Hesperus) *Andante*

6

11

16

## Recitativo 5

7

## Aria (Cynthia) *Affettuoso*

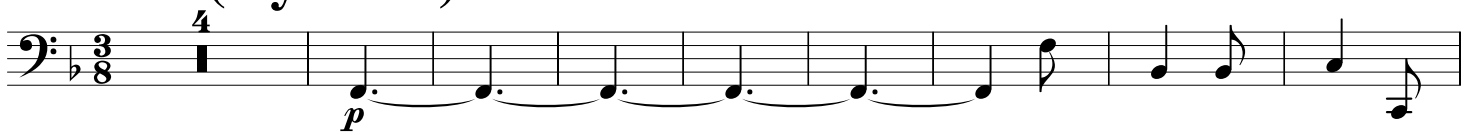

13

22

38

47

62

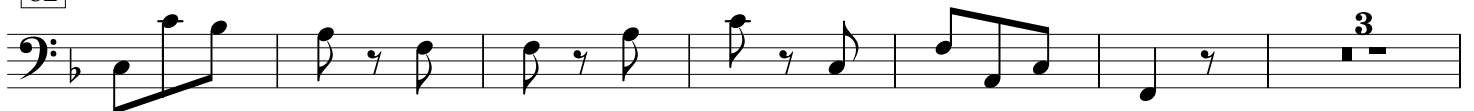

71

79

89

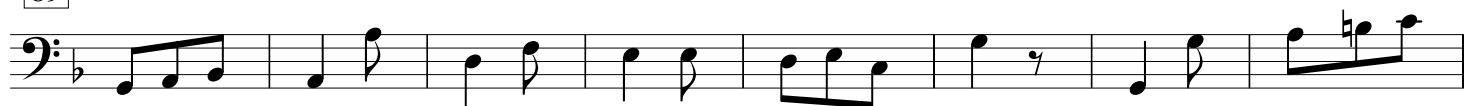

97

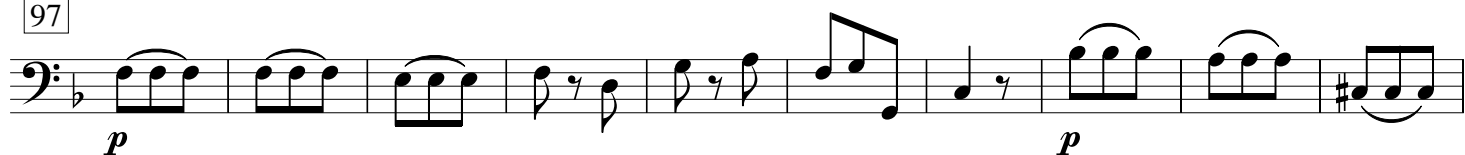

107

117

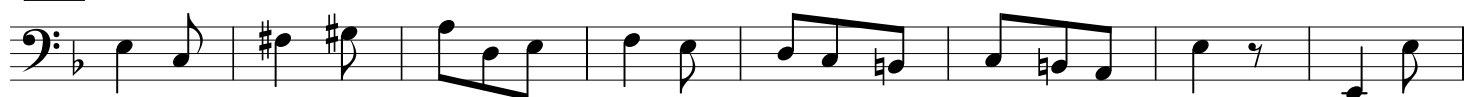

125

da capo

## Recitativo 6

10

19

28

37

## Aria (Cynthia)

9

18

27

35

## Recitativo 7

9

## Coro

7

12

17

22

27

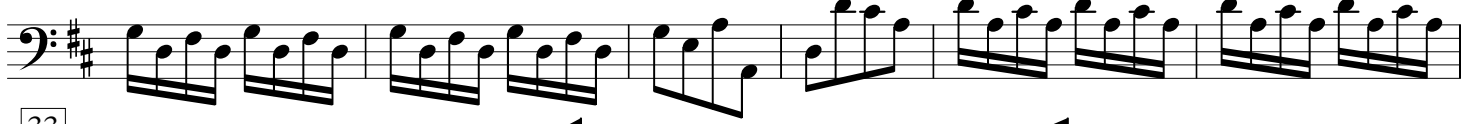

33

39

45

51

da capo