

Fournisseurs de

S. M. la Reine des Belges

ABONNEMENT DE MUSIQUE

Cent cinquante mille (150,000) numéros

SCHOTT FRÈRES, à BRUXELLES

Violon & piano.

Leonard op. 53.

Quinté?

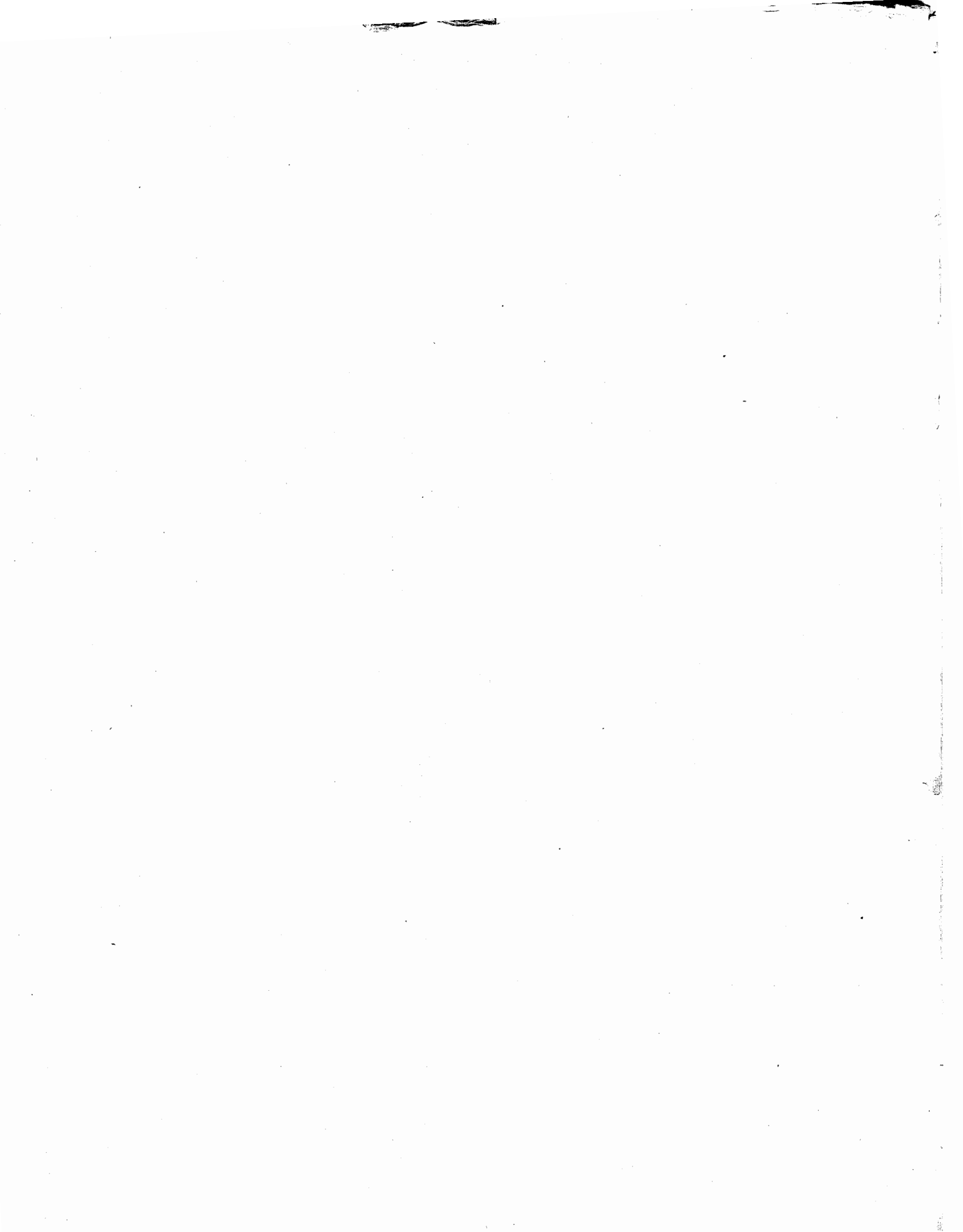

ABONNEMENT DE MUSIQUE

SCHOTT FRÈRES

BRUXELLES

à Madame Caroline Montigny-Rémaury

POUR

VIOLON

avec accompagnement de Quatuor

ou de Piano

PAR

H. LÉONARD

OP. 53.

I. Pensée intime.

II. Gavotte. III. Conte de la grand'mère.

IV. Aveu. V. La ronde qui passe.

N° 23513

avec acc. de Quatuor P. M. 4 25
avec acc. de Piano... M. 3 75

Propriété pour tous pays

Mayence, les fils de B. Schott.

Londres, Schott & Co. Paris, Maison Schott. Bruxelles, Schott frères.

15, Regent Street

10, Boulevard Montmartre

112, Montagne de la Cour

Dépôt général de notre fonds de Musique

LEIPZIG, C. E. LEDE.

Enregistré aux Archives de l'Union

au Ministère de l'Intérieur de France et à Saint-Paul.

SUITE .

I

Pensée intime .

H. LÉONARD OP: 53.

VIOLON.

Andante (*dolce.*) (♩ = 54.)

PIANO.

espress. dolce a tempo. pp animato.

This system contains the third system of music. The piano accompaniment features a 'pp' marking. The vocal line has some triplet markings. Performance markings include 'pp' in the piano part.

dim. lungo. a tempo. pp

II Gavotte .

VIOLON.

Allegro (♩=84) *mezzo.* (gai affectueux.)

PIANO.

p

mezzo.

p

III

Conte de la grand' mère.

VIOLON. *simplice.*

Andante con moto (♩ = 84.)

PIANO. *pp*

p

pp

dim.

dolce.

mf

gaiment.

p

rall. -

a tempo.

a tempo.

This system features a more complex melodic line with many slurs and ornaments. The piano accompaniment remains consistent with the previous systems.

poco rall.

f ad libitum.

p *mf* *p* *mf* *p*

poco rall.

dim. rall. dolce. a tempo.
suivez. p

mf avec Mélancolie.
mf
mf

dim. rall. - -
dim. rall. - -

IV

Aveu.

VIOLON.

Andante con moto *espress.* ♩ = 76.

PIANO.

p

p

animato.

animato.

sostenuto.

V

La Ronde qui passe

(avec Sourdine.)

VIOLON. *pp* *sec.* *leggiere.*

PIANO. *pp* *sec.*

Allegretto (♩ = 92.)

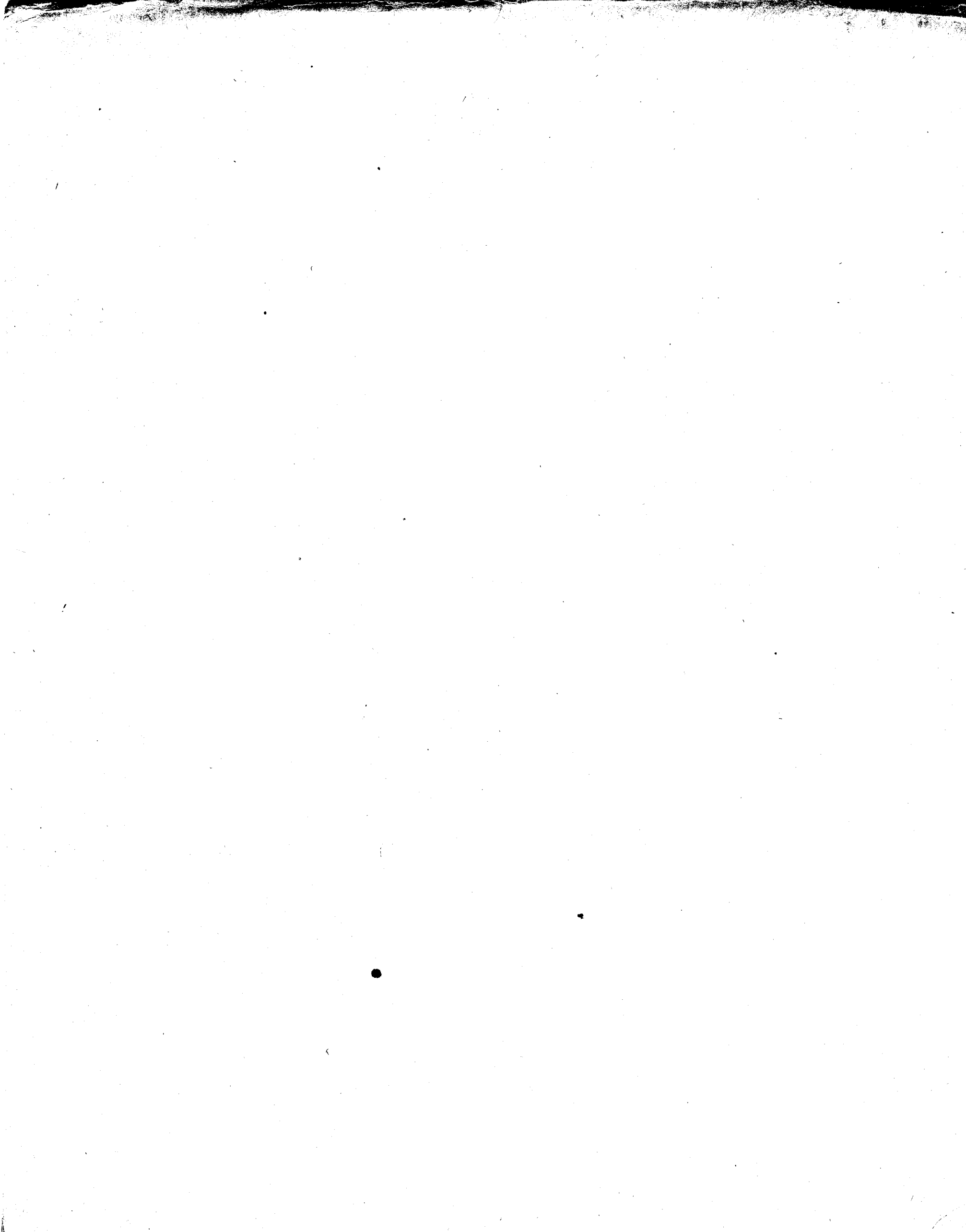

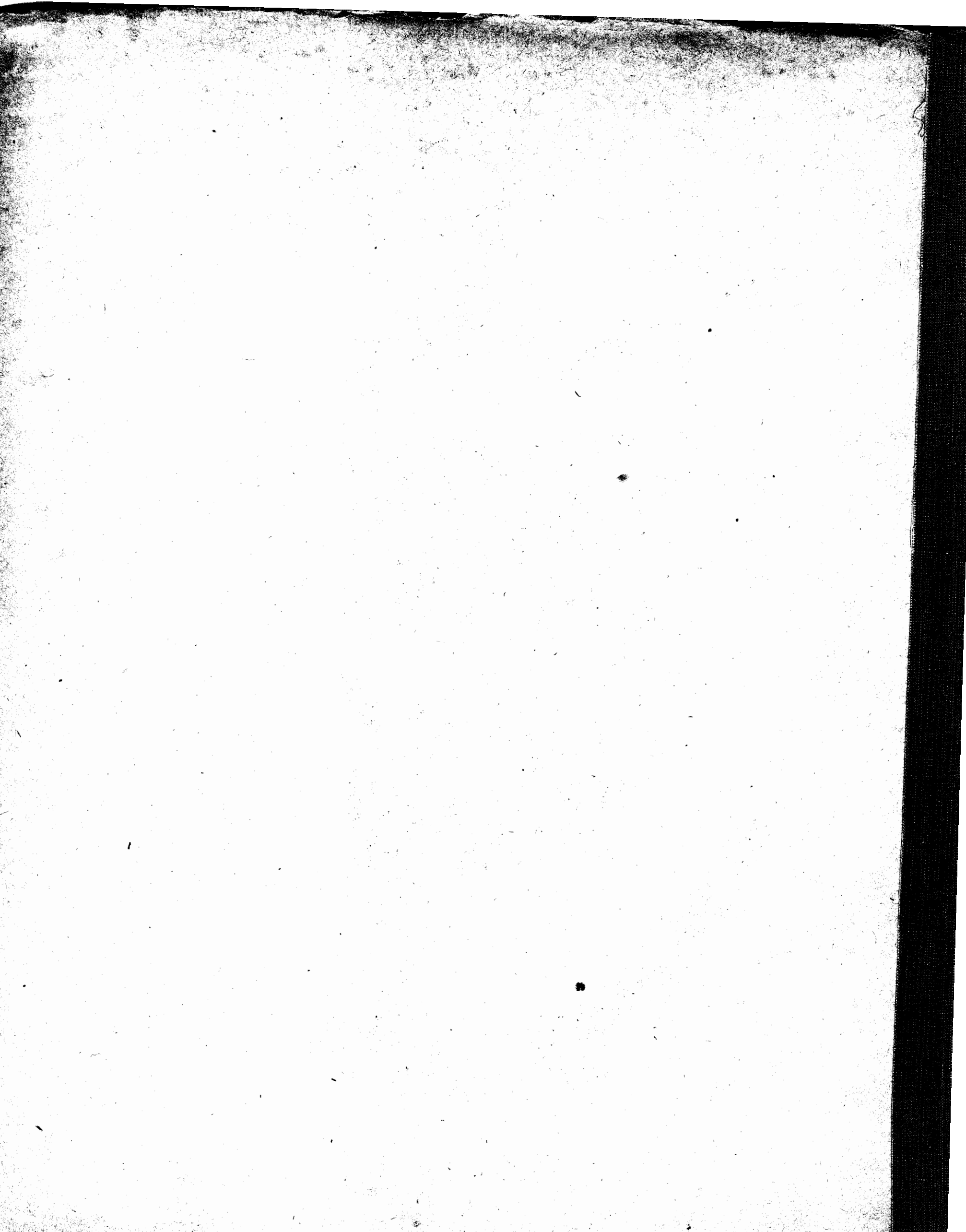

ABONNEMENT DE MUSIQUE

SCOTT 719.92

BRUXELLES

à Madame Caroline Montigny-Rémaury

POUR

VIOLON

avec accompagnement de Quatuor

ou de Piano

PAR

H. LEONARD

OP. 53.

I. Pensée intime.

II. Gavotte. III. Conte de la grand'mère.

IV. Aveu. V. La ronde qui passe.

N° 23513.

avec acc. de Quatuor R. M. 4 25
avec acc. de Piano... M. 3 75

Propriété pour tous pays

Mayence, les fils de B. Schott.

Londres, Schott & Co. Paris, Maison Schott. Bruxelles, Schott frères.

10, Rue de Valenciennes

10, Boulevard Montmartre

101, Rue de la Cour.

Dépôt général de notre fonds de Musique

LEIPZIG, C. F. LEDE.

Enregistré aux Archives de l'Empire

au Ministère de l'Intérieur de France et à Paris.

SUITE.

I

Pensée intime.

H. LÉONARD OP. 53.

VIOLON PRINCIPAL.

Andante (♩ = 54)

dolce

p espressivo

dolce

dolce

a tempo

animato

espressivo

dim. dolce

dim. tr. lunga a tempo.

f

sostenuto.

animato

cresc.

animato.

rall.

a tempo

dolce

rall.

p

pp

VIOLON PRINCIPAL.

II
Gavotte.

Allegro (♩ = 84)

VIOLON PRINCIPAL.

III Conte de la grandmère

Andante con moto (♩ = 84)

Simplice

dolce

du talon. gaiment

rall. a tempo.

poco rall. f² ad libitum

p mf p mf p mf dim. poco rall. a tempo dolce mf

avec mélancolie

p rall. dolce a tempo

Poco più lento dim. dolcissimo

rall. rall. rall.

VIOLON PRINCIPAL

IV
Aveu.

Andante con moto (♩ = 76)

espressivo

p cresc. animato

a tempo

cresc. *ff*

animato cresc. poco

rall. *a tempo* *p*

p dim.

sostenuto *p* *rall.* *pp*

VIOLON PRINCIPAL

V

La ronde qui passe .

Allegretto. $\text{♩} = 12$ $\frac{2}{4}$ ($\text{♩} = 92$)

(avec Sourdine) *pp* *leggiero.*

VIOLON PRINCIPAL

