

Maestoso

Nº 1

Nº 2

Da Capo

N^o 3 *dol*
 Romance Andantino

Fine

F

D.C.

Minore

Menuetto

Nº 4

Allegro Vivace

Fine

F

Trio

D.C.

Minore

N^o 5. *dol* P
Andantino

cres. P

cres P

tr *dol espress.*

Minore

Majore

Chaconne

Nº 6

Allº non tanto

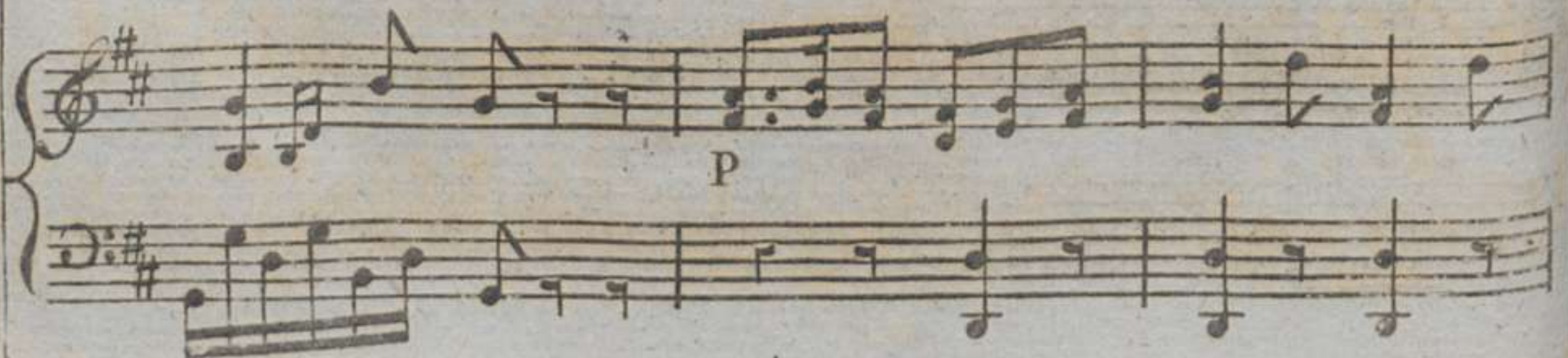

