

Schraner No. II

37. Fach 1. Lage

No. 41 Ouverture

Viol. Ob. Fl. Corni V. & B.

M. B.

Box
1460

Sachs.
Landes-
Bibl.

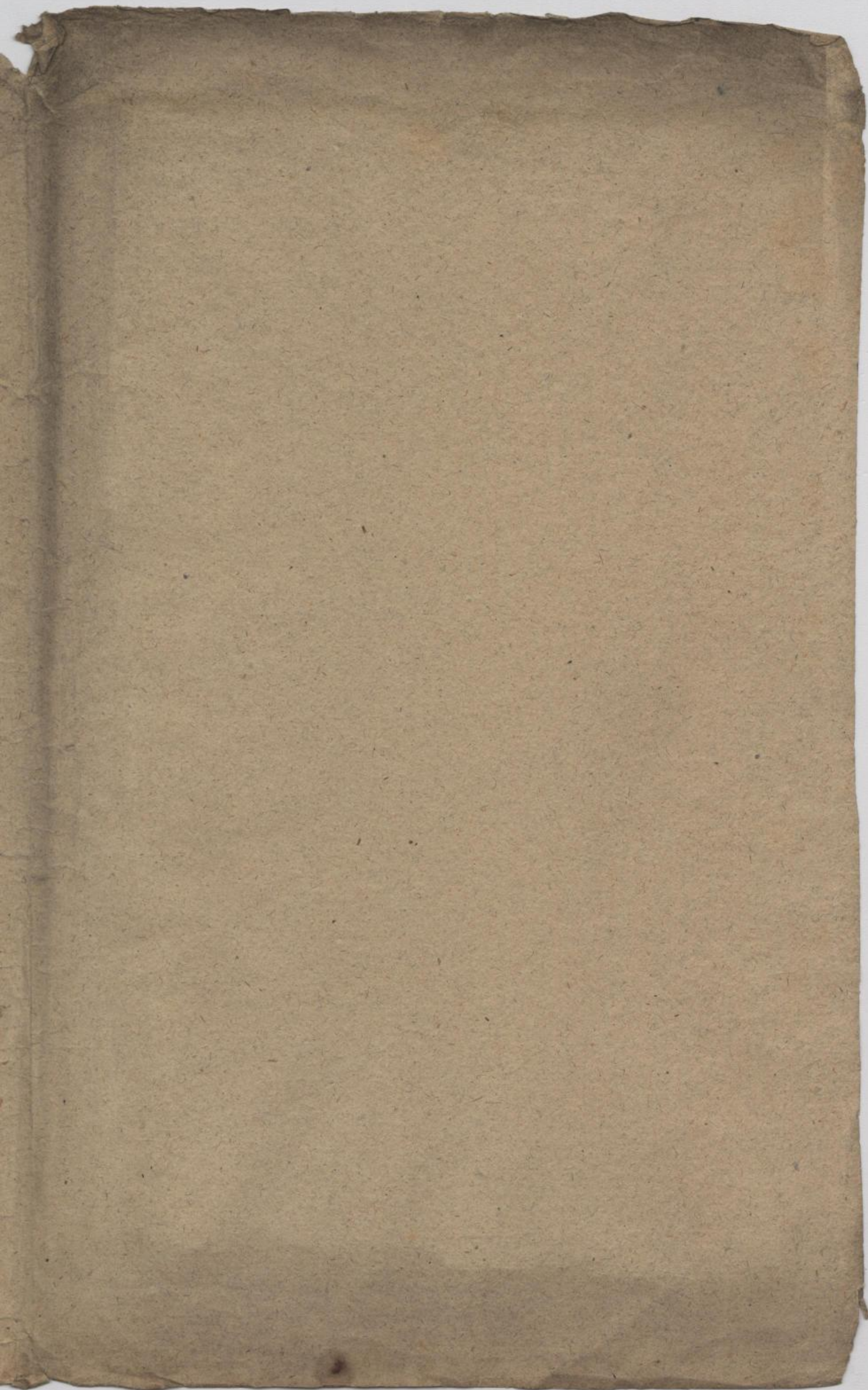

N^r Woulumier

Galatée

Premier Dessus
De Violon

L. D. E.

Mus. 1827 - F - 31

1460

Quintette

No 1.

Allegro.

Prelude ⁽²⁾
No 2.

Patrie ⁽⁴⁾
No 3.
grave

3

4

18

All
 No 4. *piano.*

This section contains six staves of handwritten musical notation. The first staff begins with the tempo marking 'All' and the title 'No 4. piano.' The music is written in a single treble clef with a 3/4 time signature. It features a melodic line with various note values, including quarter, eighth, and sixteenth notes, along with rests and accidentals. The notation is fluid and characteristic of 18th-century manuscript style.

15

Rondeaux
 No 5: *Allegro.*

This section contains three staves of handwritten musical notation. It begins with the tempo marking 'Allegro.' and the title 'Rondeaux No 5:'. The music is written in a single treble clef with a 3/4 time signature. The notation is more rhythmic and includes many eighth and sixteenth notes, with some accidentals and dynamic markings. The piece concludes with a double bar line.

All *tous* *fort* *tous* *fort*

trio *flattes* *fort*

All *gay* *fort* *tous* *fort* *flattes*

No 6 *7* *Allegro*

flattes

4
6

19
Marche
No 8:

20
All
No 9: *Allegro*

3
~~*Choeur*~~
~~No 10:~~

This section of the manuscript contains six staves of handwritten musical notation. The notation is largely obscured by a network of red lines forming a large 'X' shape across the page. The notes are written in black ink on aged, yellowed paper. Some notes are clearly visible, including quarter notes, eighth notes, and rests. There are several small '+' signs written above or below the notes, possibly indicating fingerings or breath marks. The staves are numbered 11 through 16, though the numbers are not explicitly written at the beginning of each staff.

11 transp.

Marche

No II: $\text{C}\sharp$ 4/4

This section contains four staves of handwritten musical notation for a piece titled 'Marche No II'. The notation is in treble clef with a key signature of one sharp (F#) and a 4/4 time signature. The music consists of a series of rhythmic patterns, primarily quarter and eighth notes, with some rests. There are several '+' signs scattered throughout the notation. The paper shows signs of age and wear.

57
8

Entre
no 12

(24) *véramt*
tous

Petite flutte: seules: tous:

flutte: tous:

flutte: tous:

flutte: tous

flutte:

tous

tous:

tous:

tous:

Entrée
Des Cyclopes
No 13

(7) *lento*

Menuet
No 14

(14)

Chaconne
N^o 15 *Doux*

toas
fort

Air
No 16: gay.

10

42

(Mus. 2 - N - 18, 6)

2^{me} Violon

R

Galattè 2^{me} Violon

Secondo Dessus
De Violon:

P D E

Mus. 1827-7-31
1460

24

Sinfonie
No 1.

allegro

Prelude
No 2:

tous *Flutter* *tous* *Flutter*

tous *Flutter* *tous*

Entrée
No 3: *grave*

tous

63
26

Air
4. *Doux*

Rondeau
5. *Allegro*

All. *3* *6* *tour* *fort* *Flutter*

All. *6* *7* *4* *Allegro.*

64
28

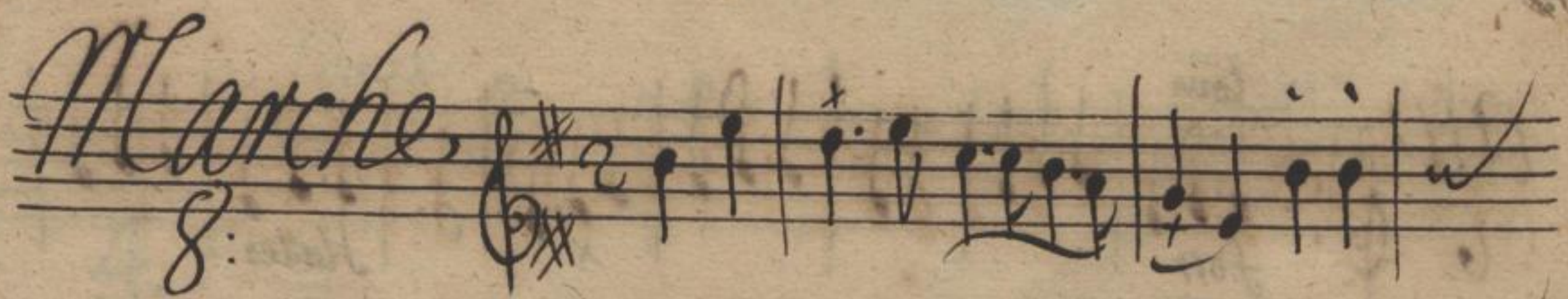
Marche
8: 

All.
9: *allegro* 

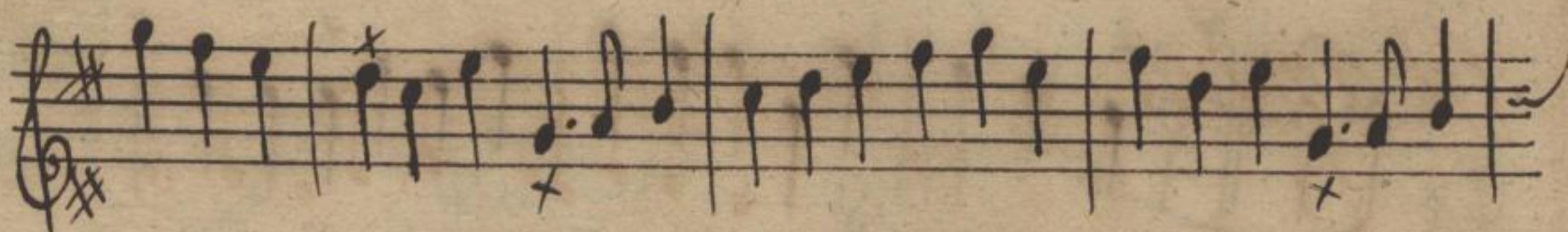

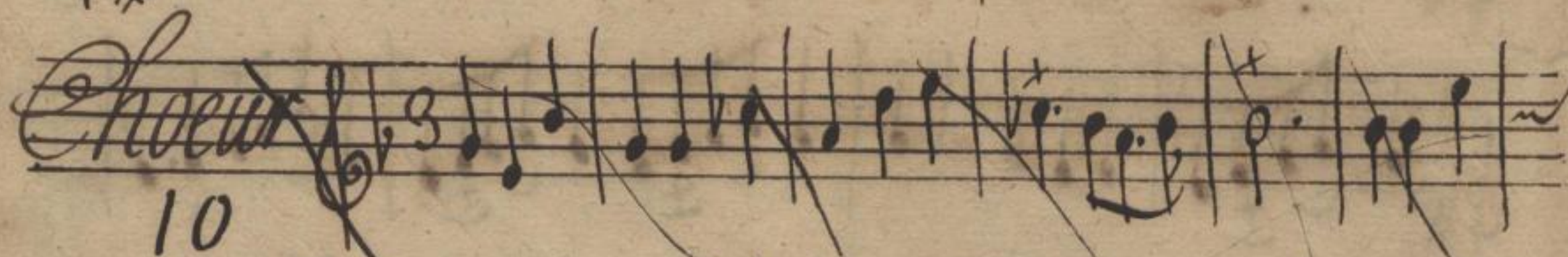

Choeur
10 

Marche
II.

6/4

les
30

Entrée
12.

Entrée
des Cyclopes *Lentement*
13

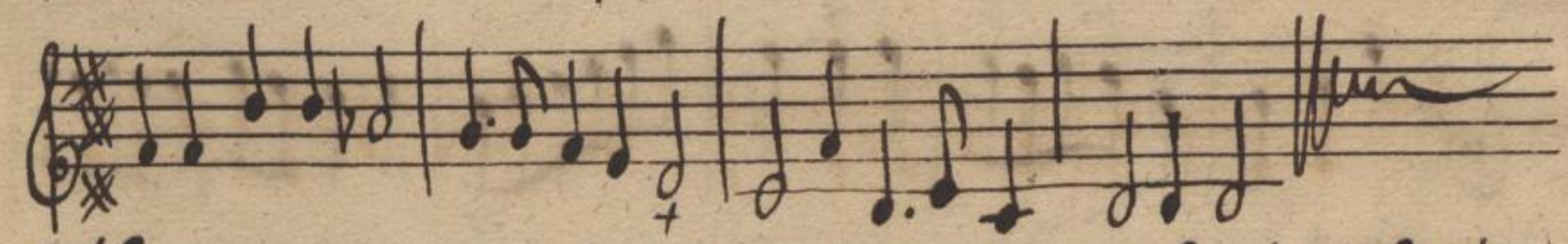
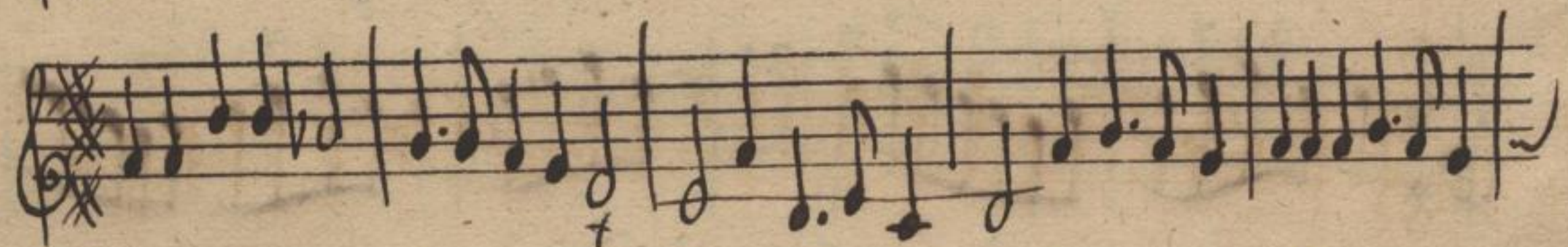
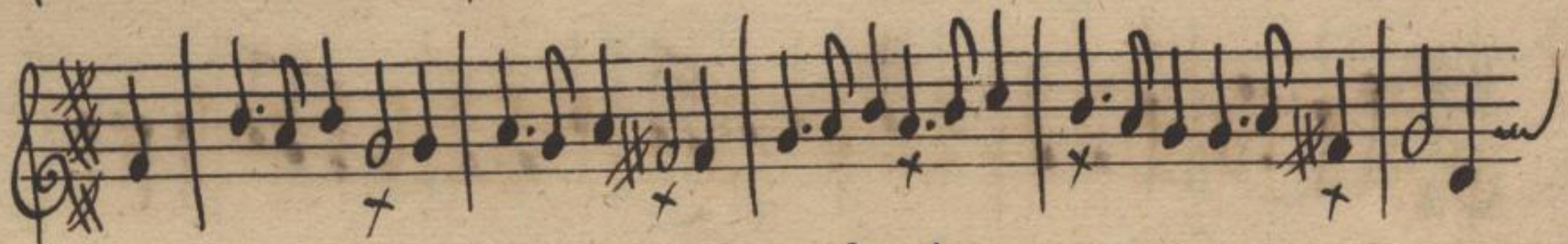
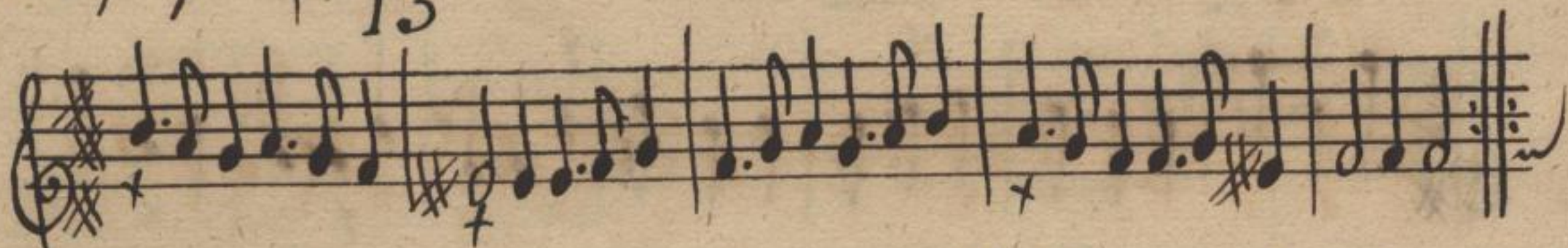

Menuet
14

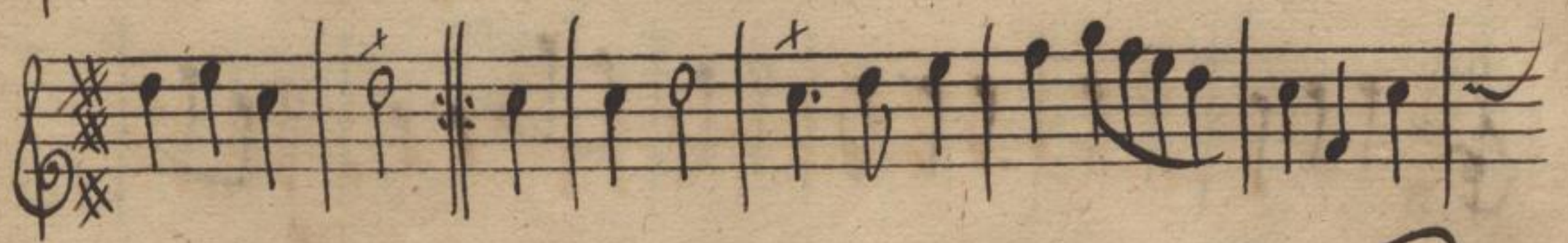

66

Chaconne

15. *doux*

doux

Piano:

Air
16: *Allegro.*

Handwritten signature or initials, possibly "G. F.", and the page number "34" written below it.

(Mus. 2-N-18;6)

3^{me} Violon: Ripieno:

Galatée

L D T

Mus. 1827-F-31
1460

Sächs.
Landes-
Bibl.

46

Ouverture

No. 1.

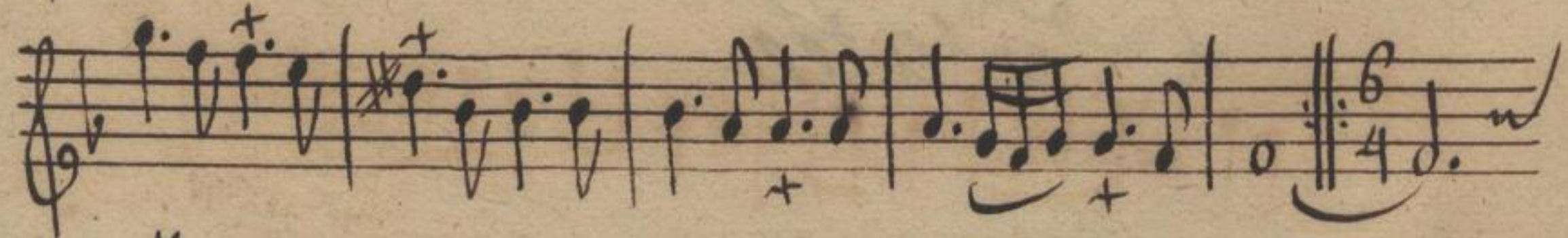
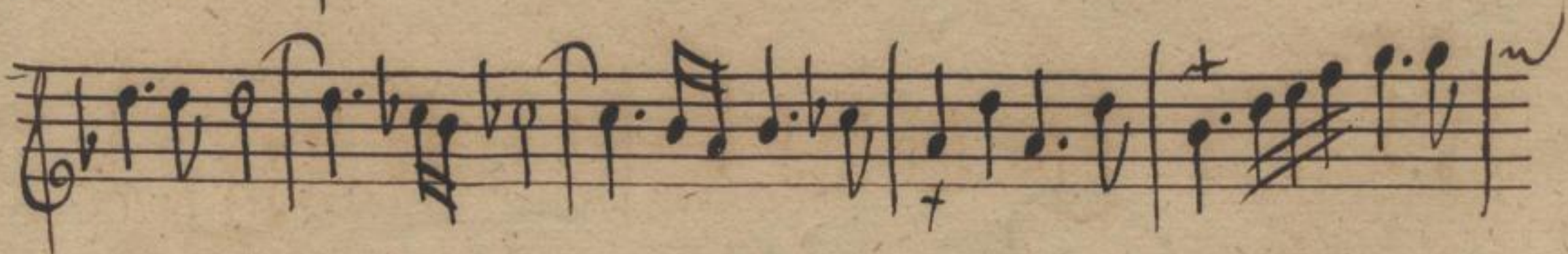

allegro

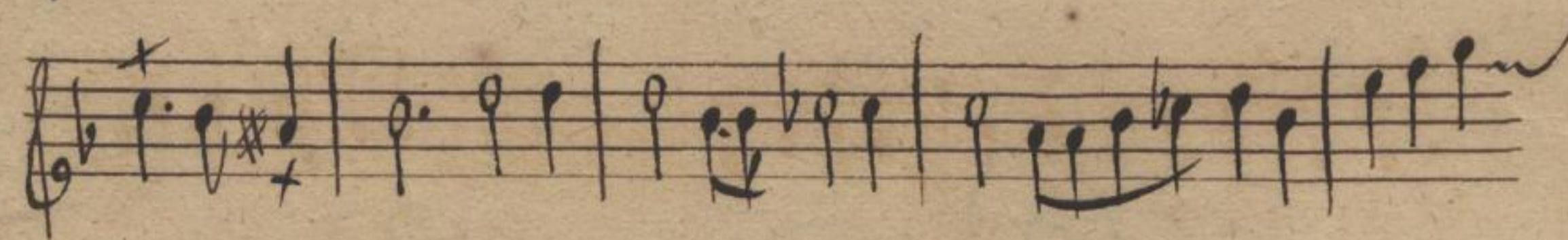
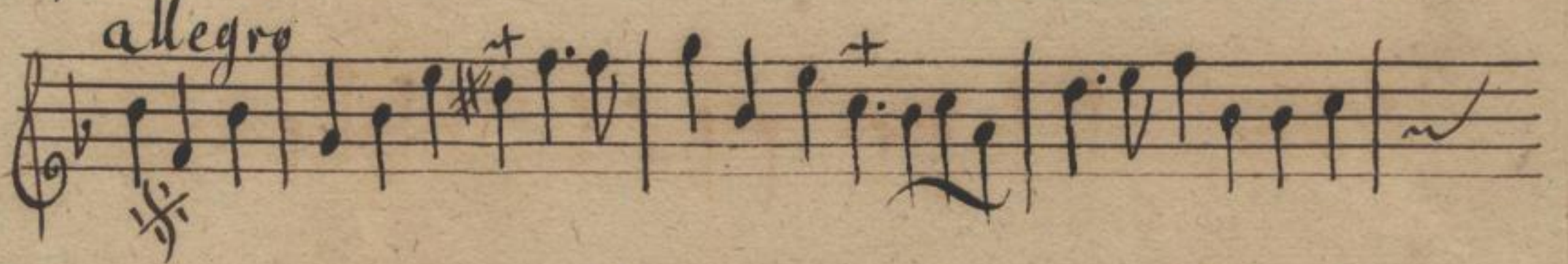

Prélude

2:

Entrée

3:

grave

69
48

All

4. *piano.*

Rondeau
5. *Allegro.*

Air doux
6.

Air

Handwritten signature
50

Marche

8: *Marche*

Air

9

6
allegro

Choeur

10

9

Marche
ii.

47 52

Entrée
12.

lente ment

Entrée
Des Cyclopes
13.

Menuet
14.

72
54

Chaconne *doux*

15

73

(Mus. 2 - N - 18,6)

Haute Contre

Galatée

Haute Contre
De Violon

L. D. C. I.

Ms. 1827 - F-31

Co. 14.65

Sächs.
Landes-
Bibl.

14
57

Allegretto
No 1:

allegro.

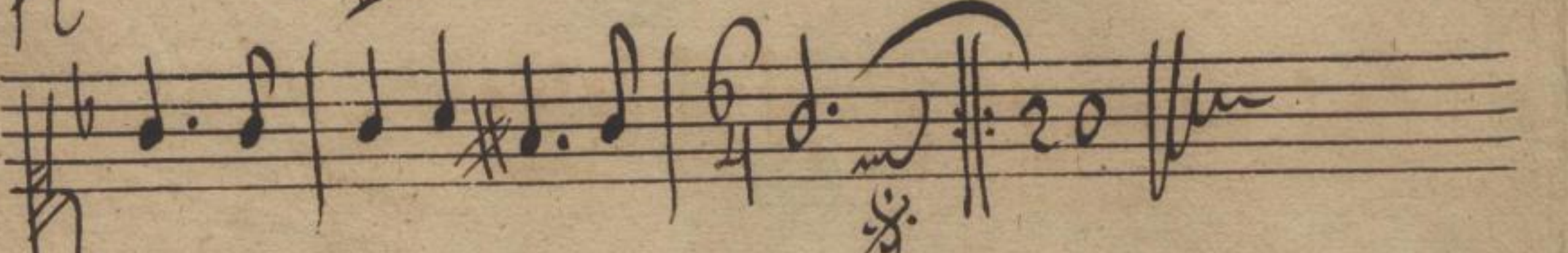
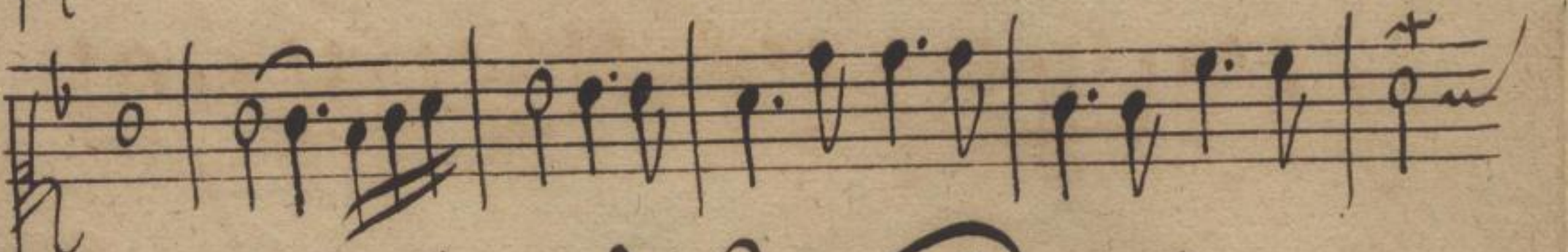
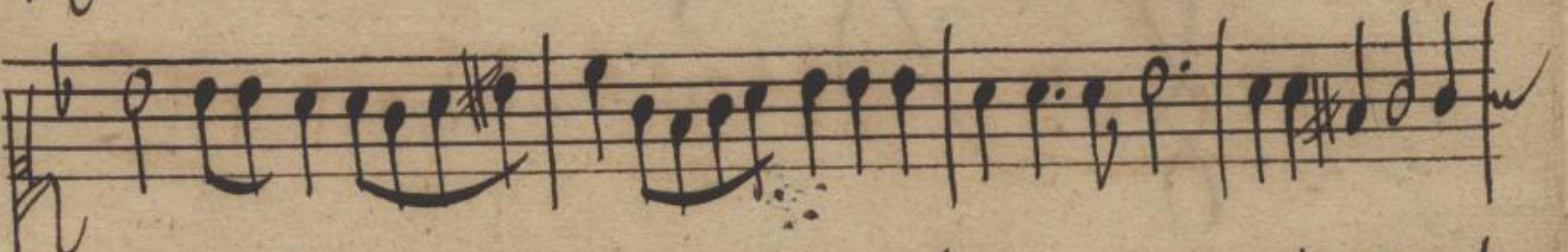
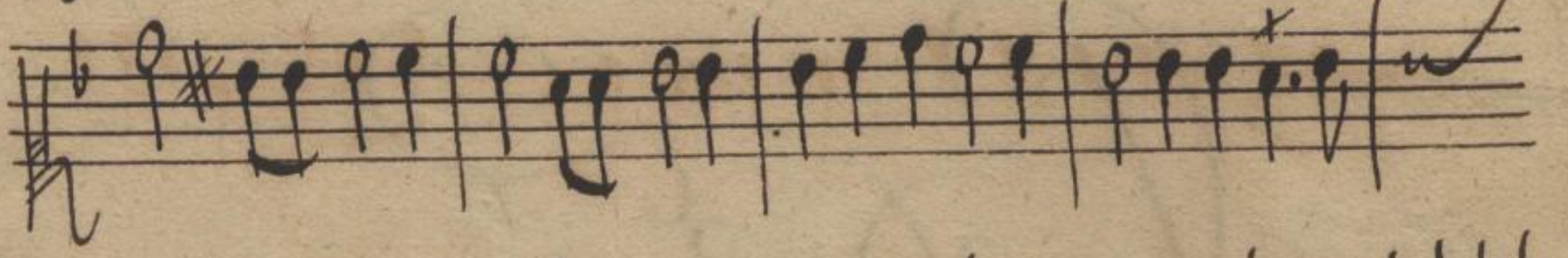
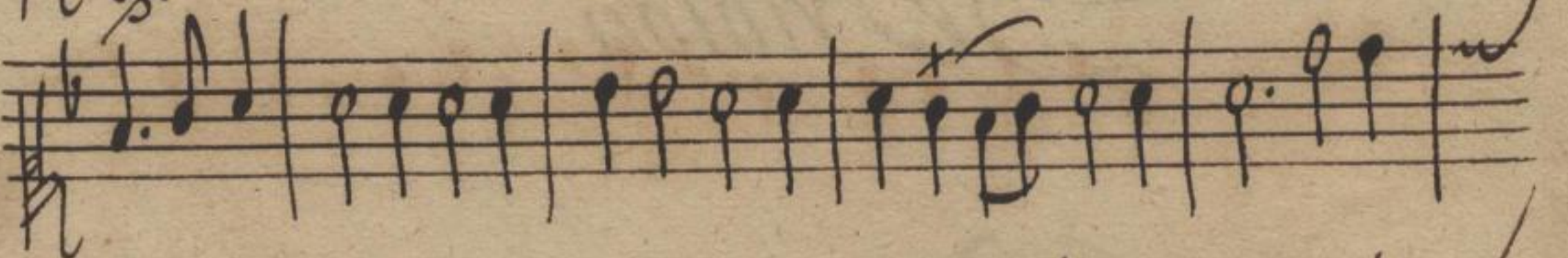

Prélude
no 2: *Andante*

tous *Trio* *tous* *Trio*

tous *Trio*

tous

Entrée
no 3: *Andante grave*

45
59

All. ² *doux*
4.

Rondeau ³
5 *Allegro*

All.
6.

All.
7.
Allegro.

76
69

Marche
8

Air
9

~~*Choeur*
10:~~

Marche $\frac{6}{4}$

11

17
63

Entrée
12:

Entrée
Des Cyclopes
6
4
13: *lentement*

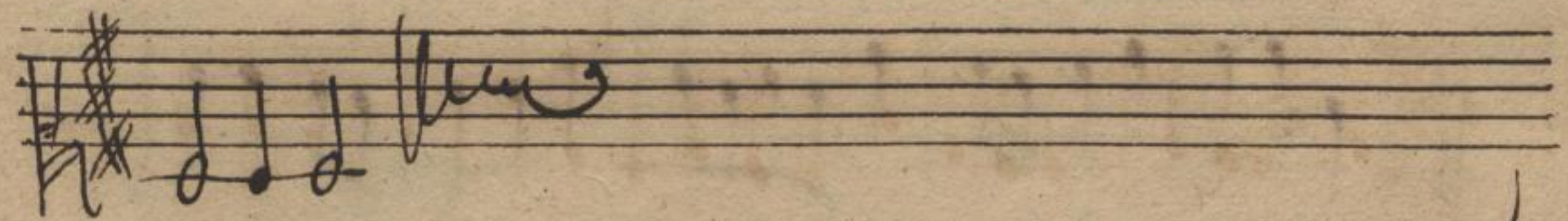
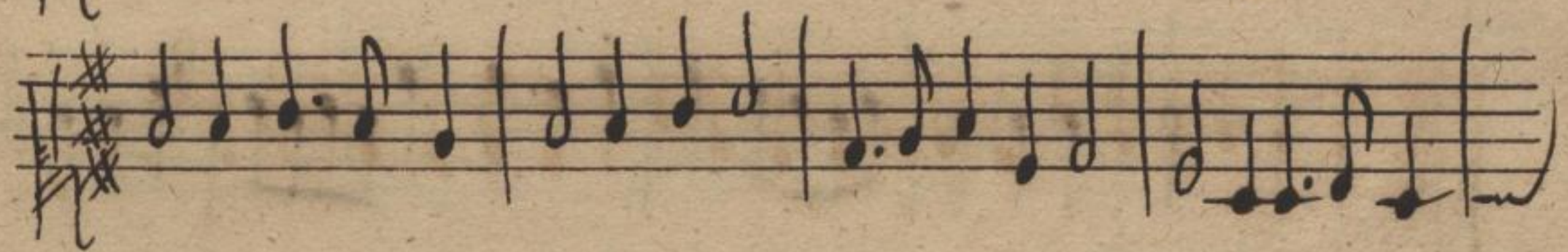
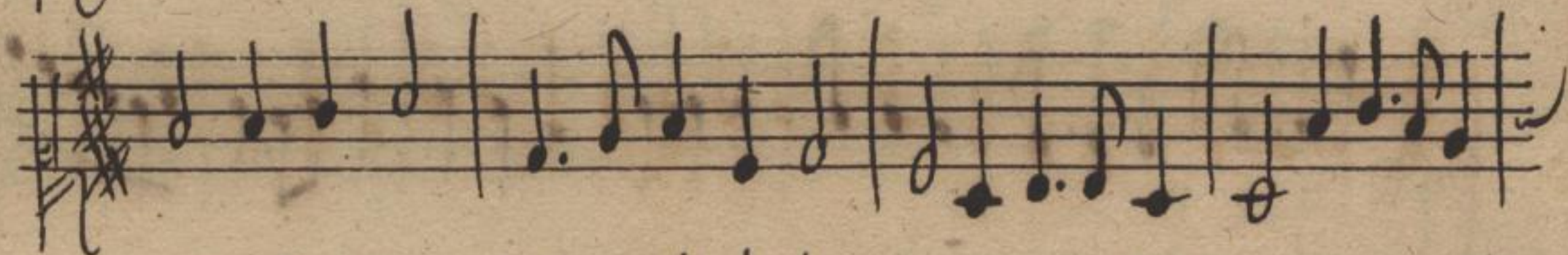
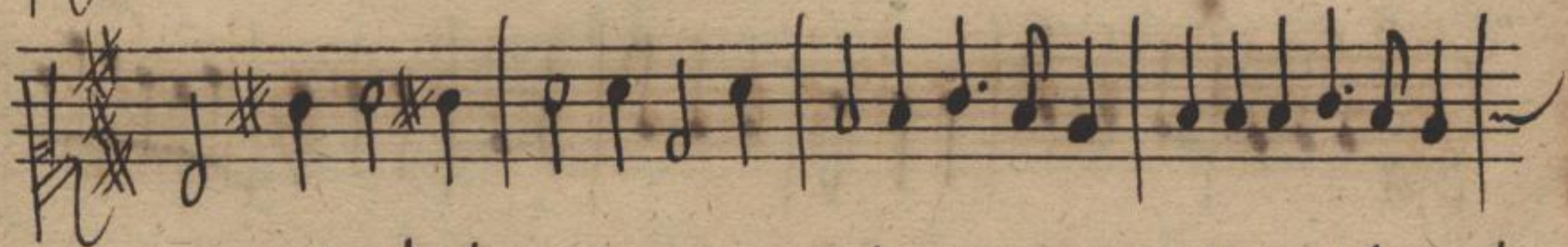
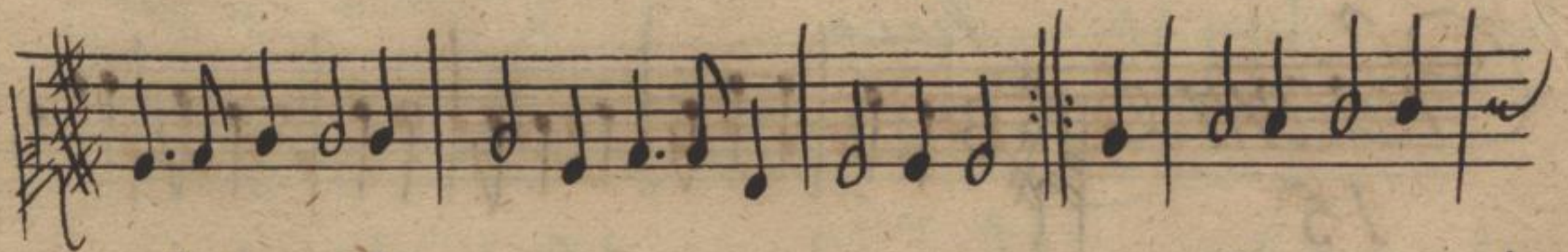

14

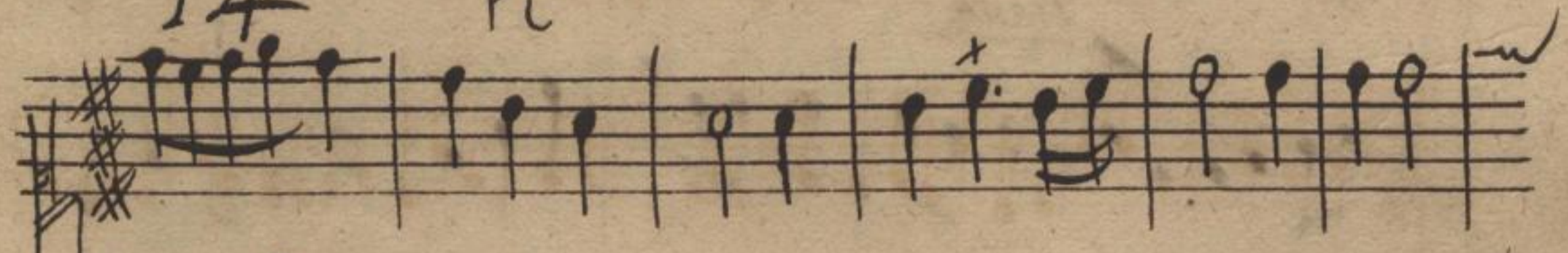

18
65

Chaconne *Piano*
15:

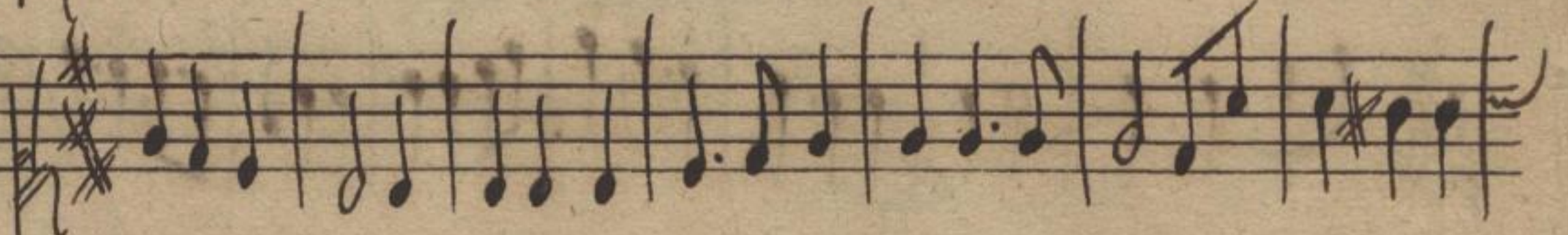
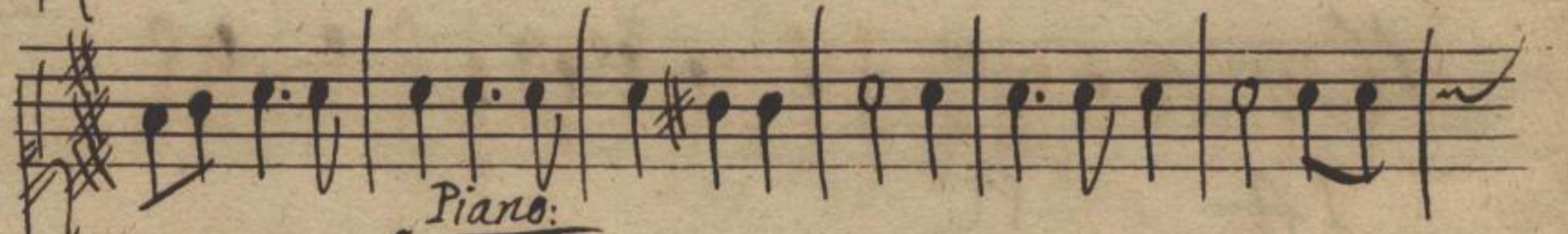
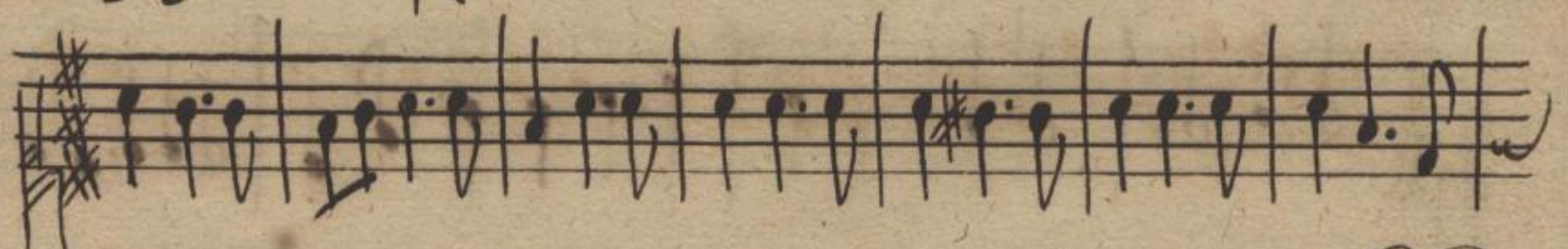

19
67

(Mus. 2 - N - 18, 6)

Taille

Galatée

⑤
Taille

De Violon

L. D. S.

Box 1460

Ms. 1827-F-31

20

68

Quartette

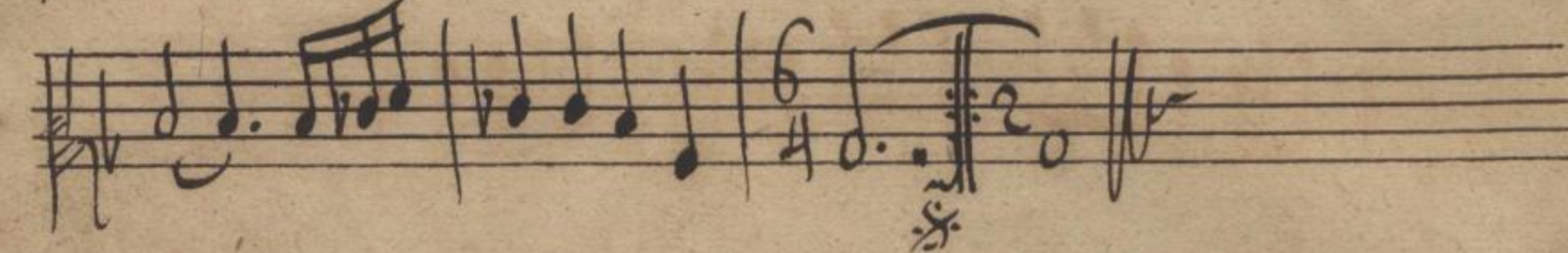
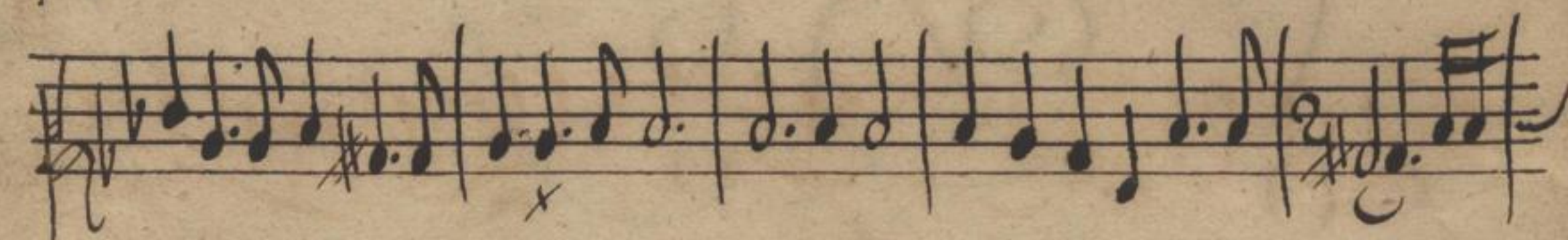
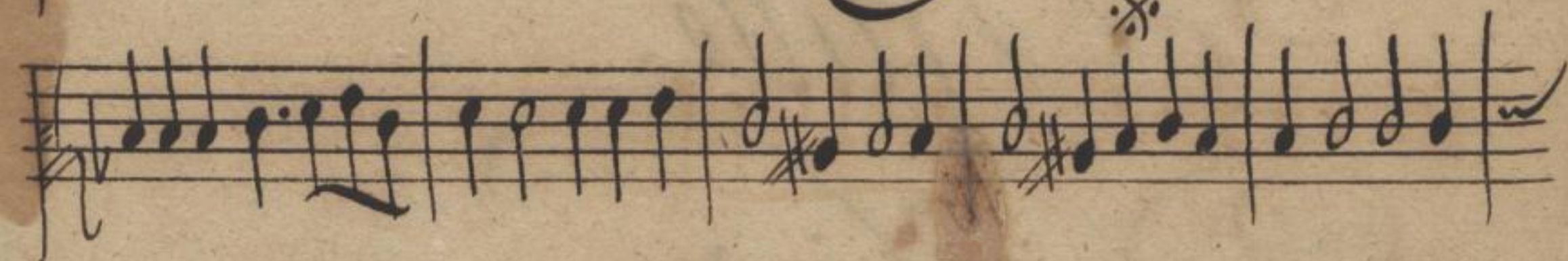
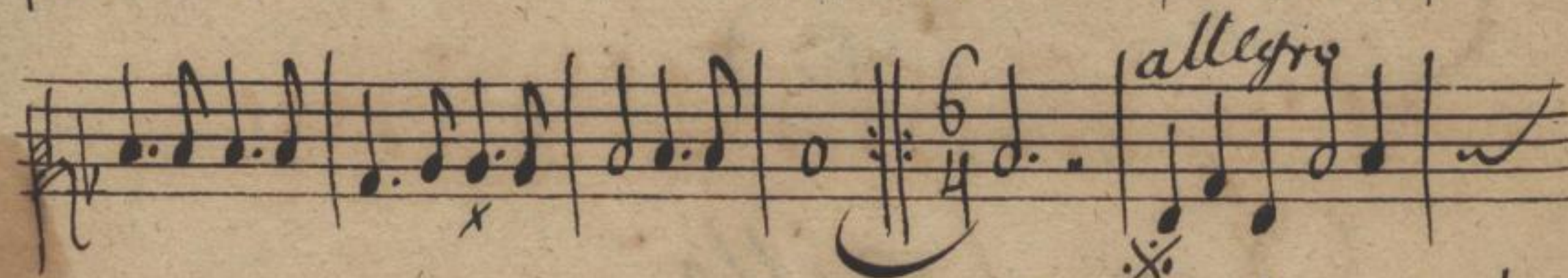

Andante
No 2: *Trio:*

tous *Trio:* *tous* *Trio:*

tous *Trio:* *tous*

Andante
No 3: *grave*

21

All. ⁴ ₃ *piano.*

Rondeau ₅ *Allegro.*

All
6. *piano*

All
7 *Allegro*

22

Marche
8:

Air
9

Choeur
10:

Marche 

11

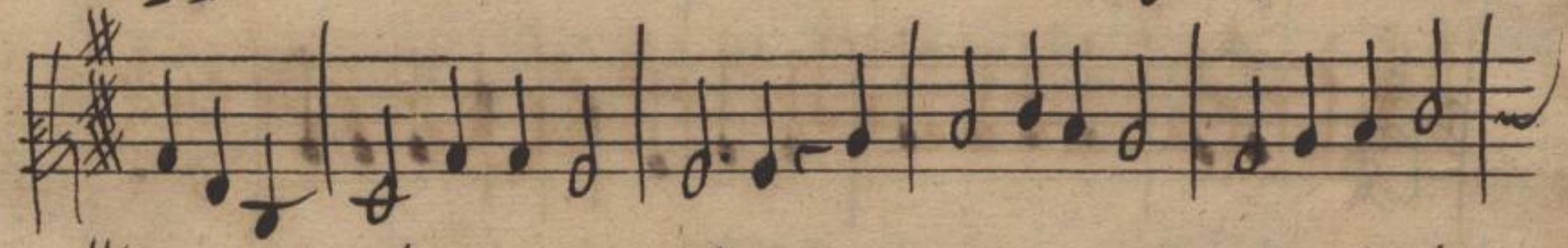

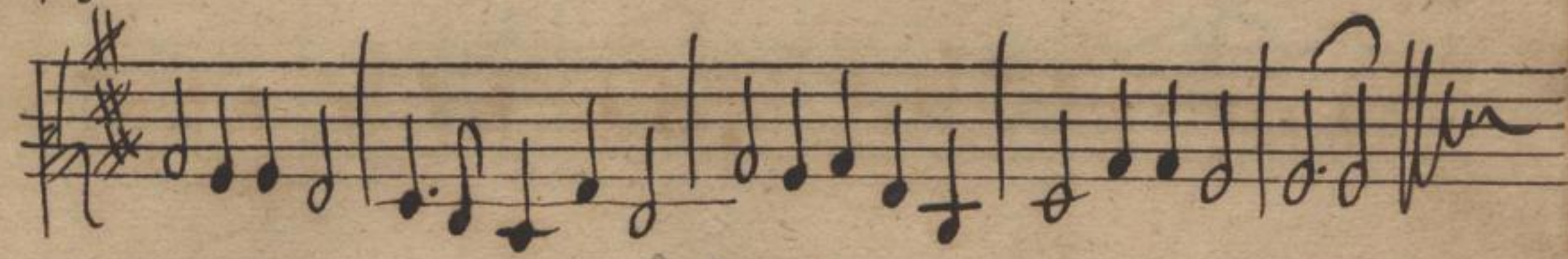

23

Capriccio
12:

Entrée
Der Cyclopes
13

lentement

Menuet
14

24
76

Chaconne. 15 *Piano.*

25
78

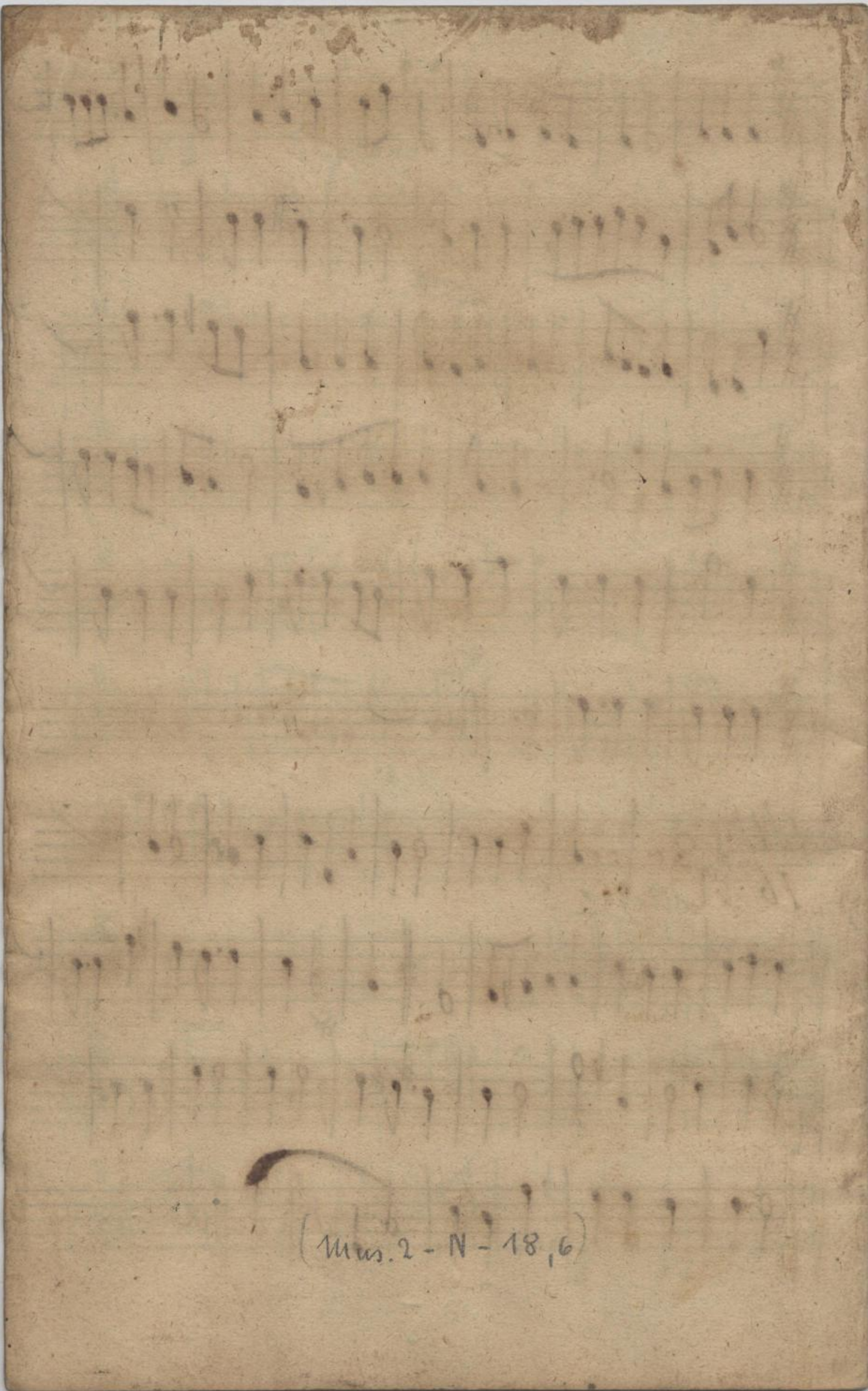

(Mus. 2 - N - 18, 6)

Basse & Basson

Galatée

P D T

Mus. 1827-F-31
64 1460

79

Ouverture

No 1

Prelude *No. 2:*

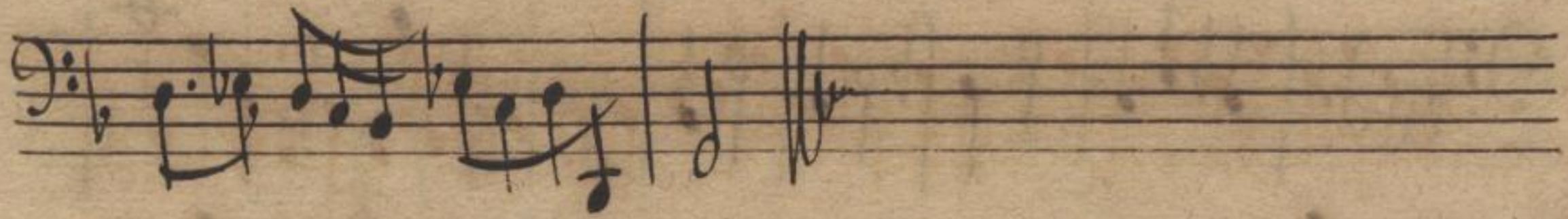

Entrée *No. 3:* *grave*

29
81

All 4 3/8 *piano*

Rondeau 5: *allegro*

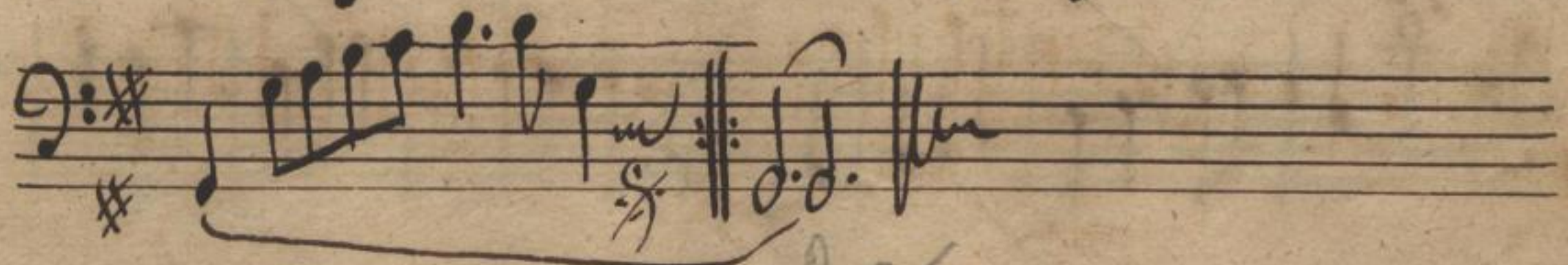
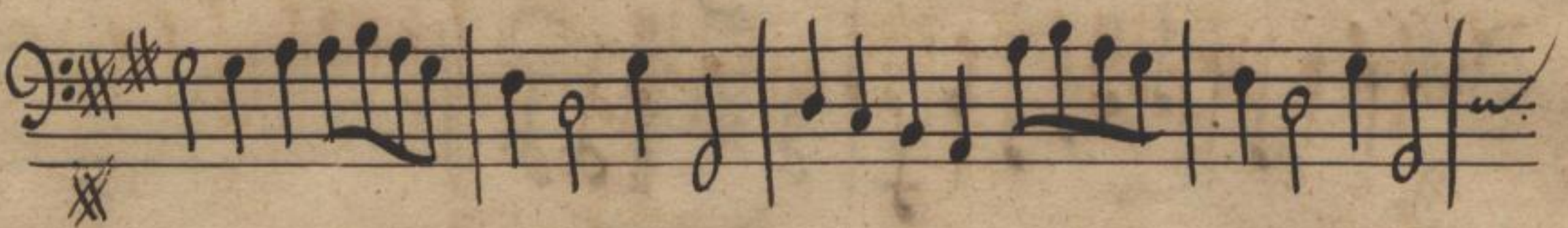
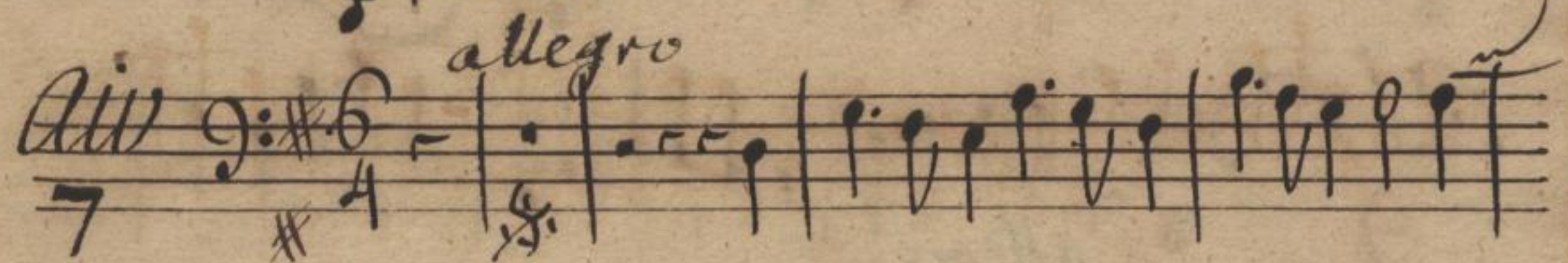
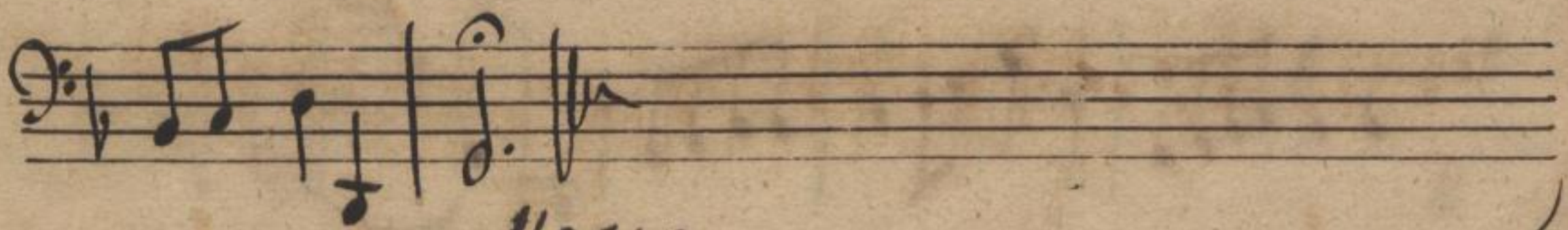
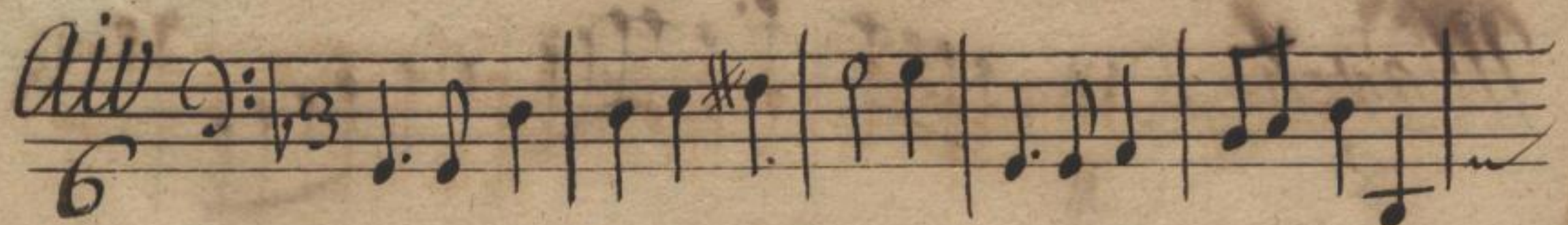

28

Marche $\text{D}:\sharp$ $\frac{2}{8}$

Air $\text{D}:\sharp$ $\frac{6}{9}$ $\frac{4}{4}$ *allegro*

Choeur $\text{D}:\flat$ $\frac{3}{4}$

10:

Marche $\text{D}:\sharp\text{6}$
11 $\sharp\text{4}$

29
85

Entrée 12. 

Entrée
Des Cyclopes 13. *Lentement* 

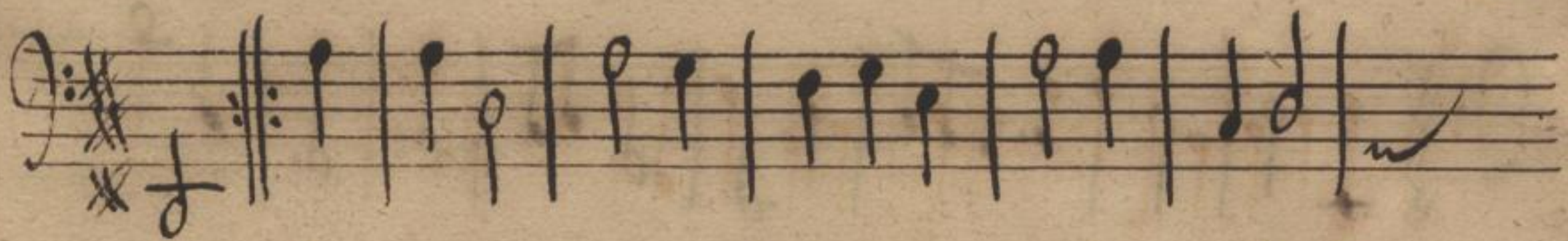
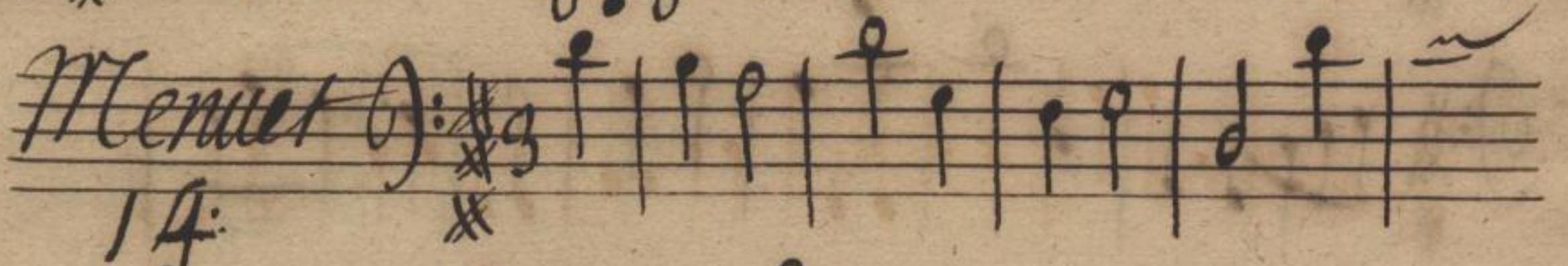
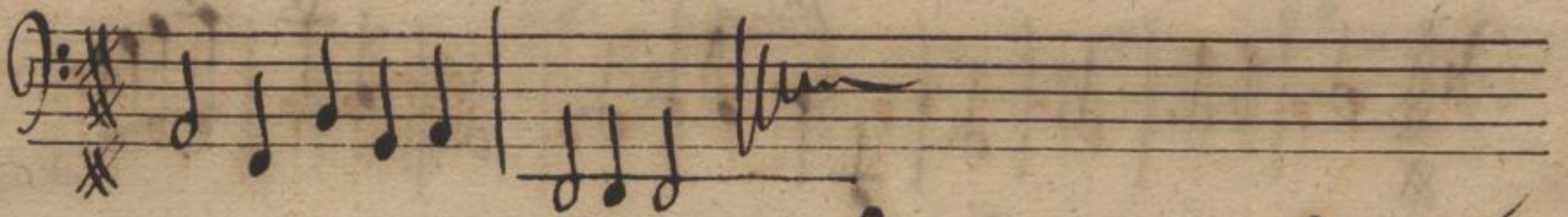

30

Chaconne

15

Doux

Piano

forte

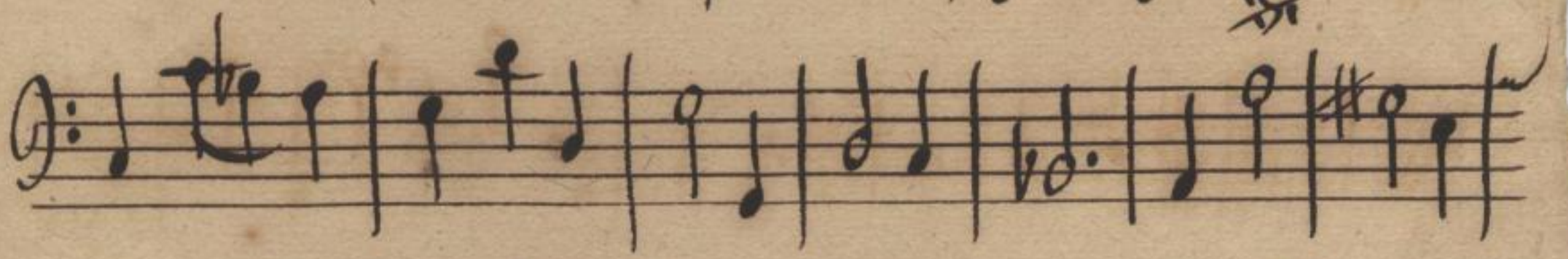
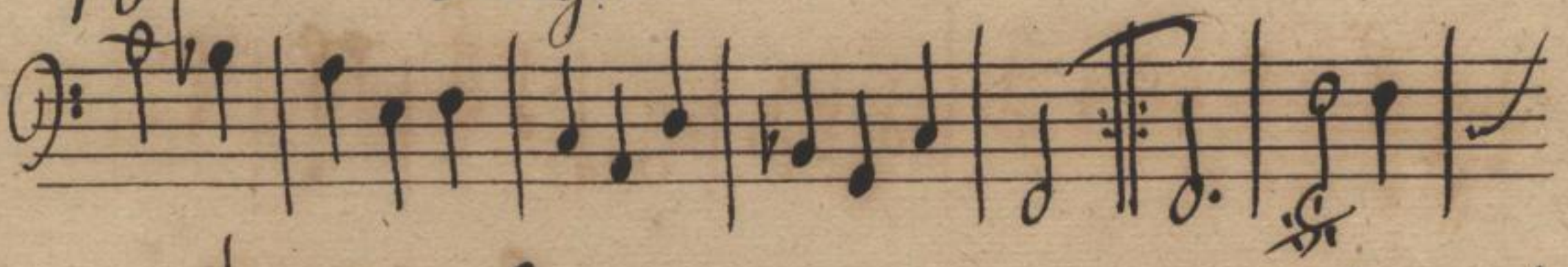
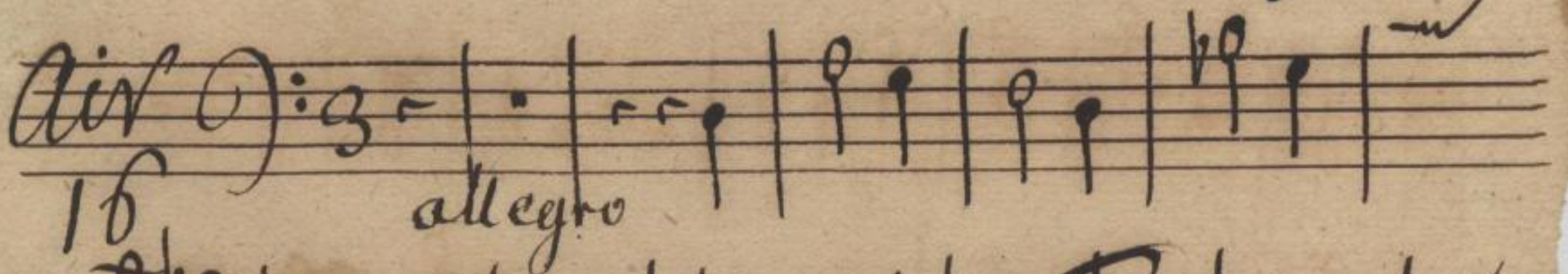
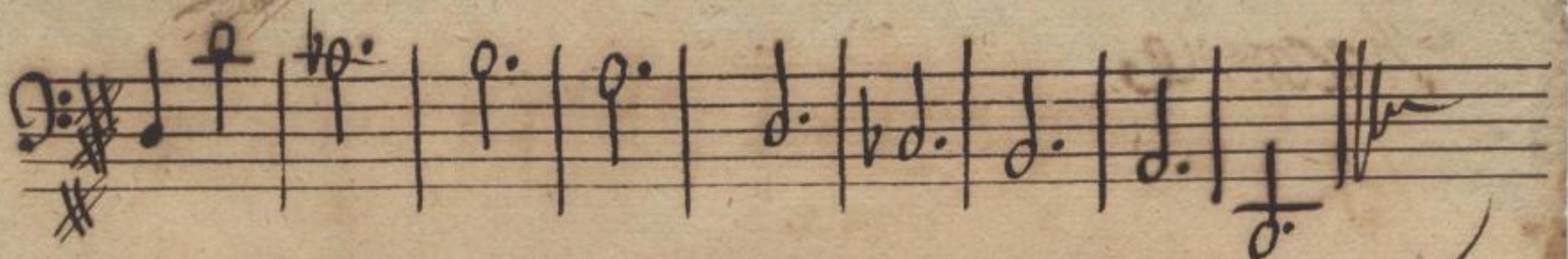

31

89

(Mus. 2 - N - 18,6)

Basse & Basson

Galatée

LDJ

Mus. 1827-F-31

Les 1460

Sächs.
Landes-
Bibl.

178
90

Quverture
No 1

Gravide 2:

Entrée 3: *grave*

49

92

All. 8
4. *tous*

Rondeau 5 *allegro*

Air 6/8

Air 7/4 *allegro*

50
44

Marche 8

Air 9

Choeur 10:

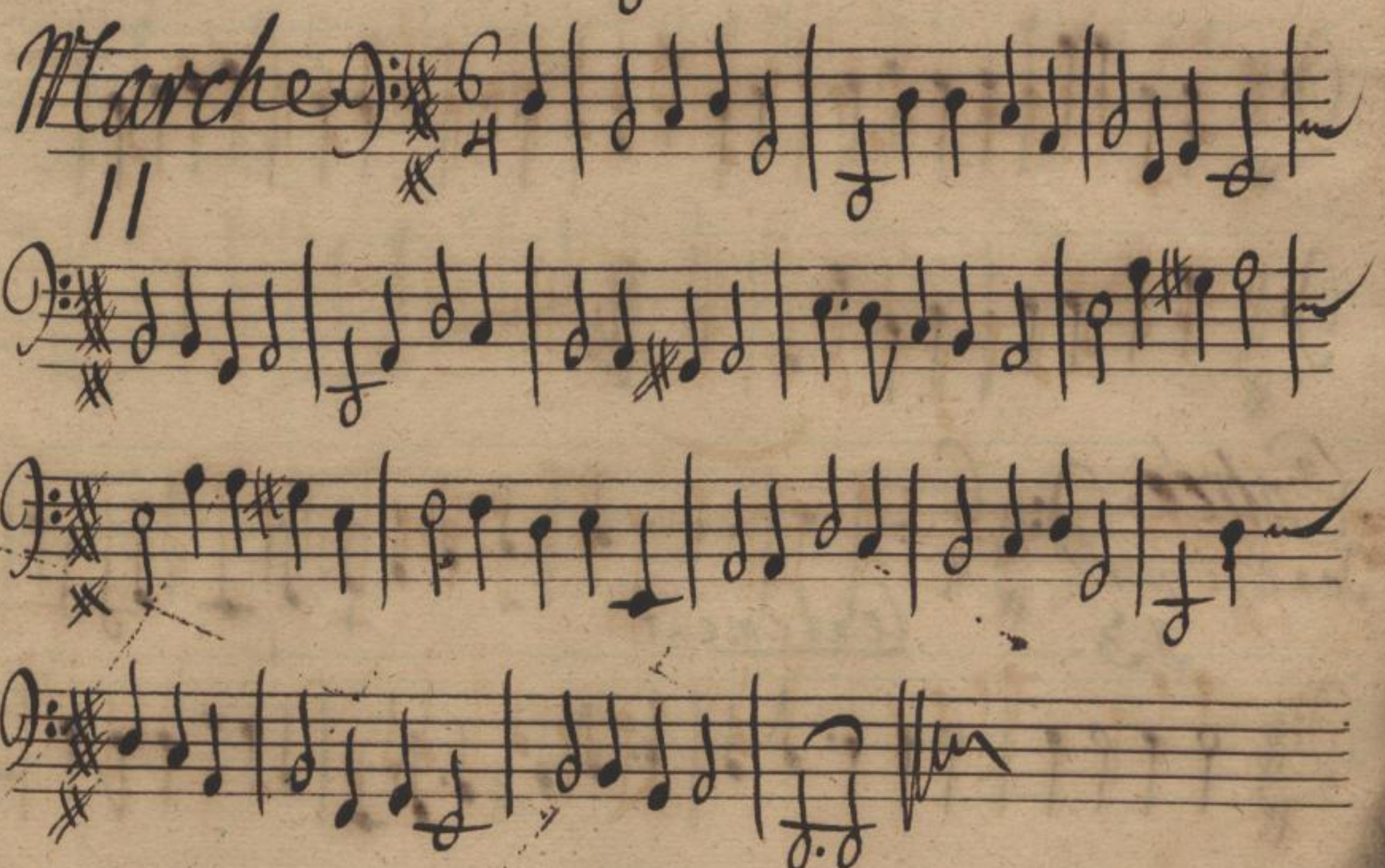
Marche 

57
96

Entrée 12

Entrée 13. *Des Cyclopes* 4 *lentement*

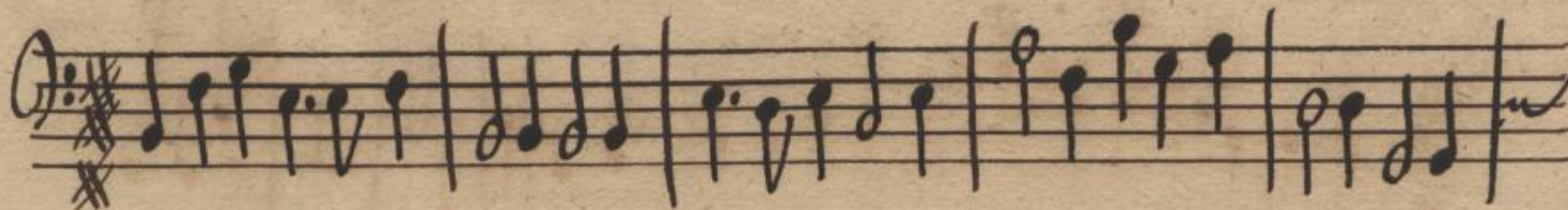

14

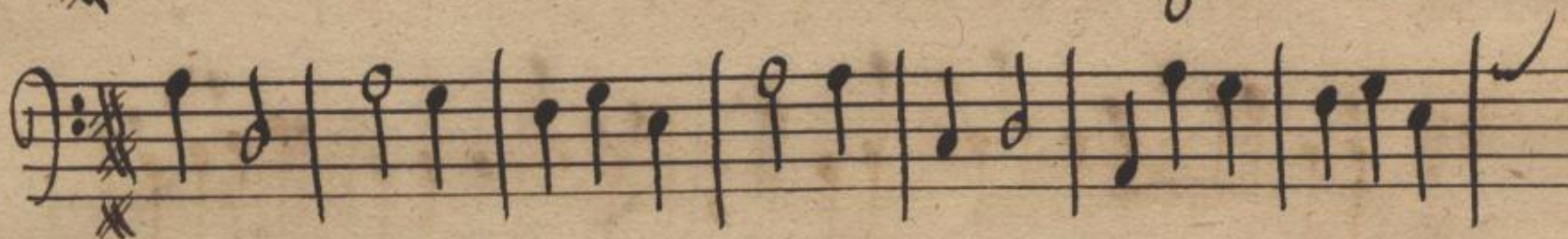
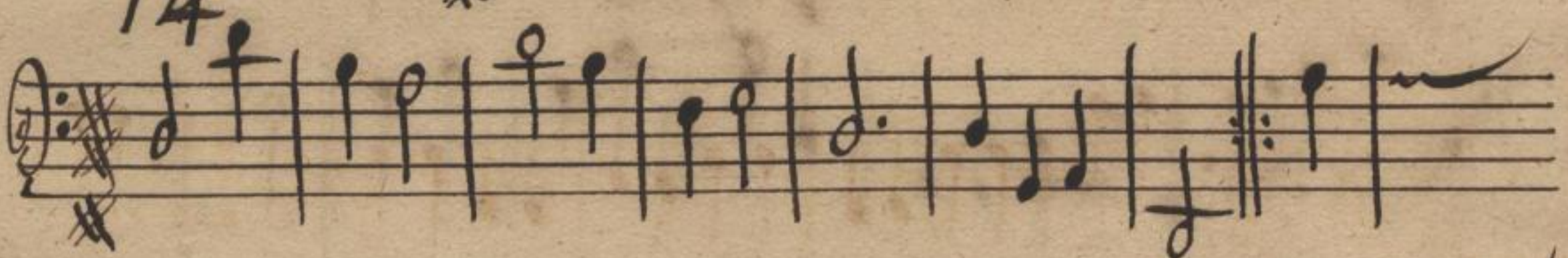

52
98

Chaconne 15

53
100

(Mus. 2 - N - 18,6)

Basse Continüe

Galatée

f. b.

Basse Continüe

LDG

Sächs.
Landes-
Bibl.

Mus. 1827-F-31

401

Quintette
No. 1.

allegro

Stille No 2:

Entree No 3: grave

1460

Sächs. Landes-Bibl.

403

74

All 3/4 ⁶
4. piano. f tous

Rondeau 3/4
5 allegro

All.

All.

Allegro

75

Musik

All

9

allegro

Chœur

10:

Marche
II

76
107

Entrée 12:

Entrée *Des Cyclopes* 13: lentement

907

Chaconne 15: *doux*

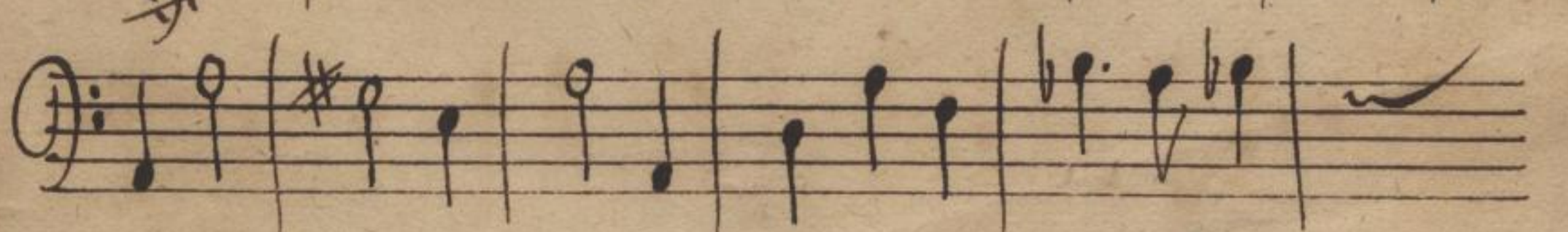
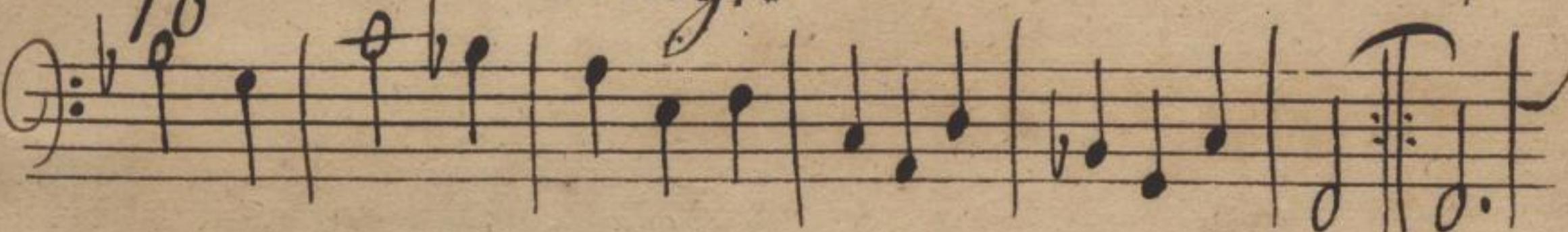
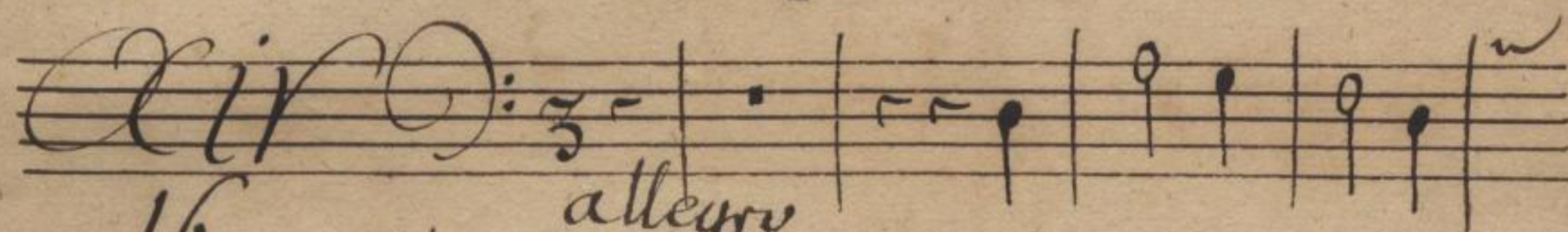
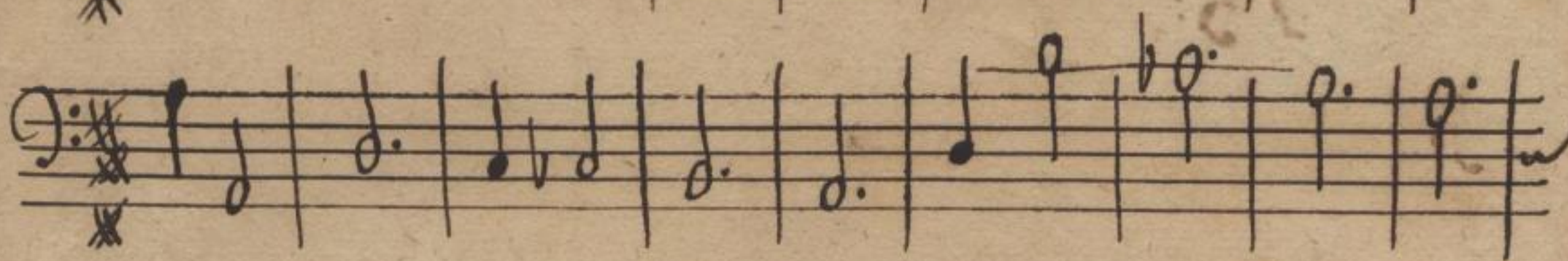
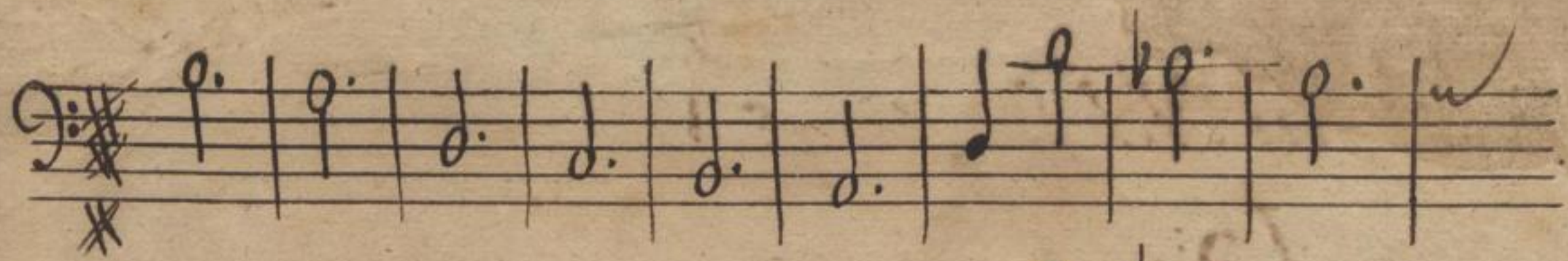

Handwritten signature and the number 111.

Mus. 1827-F-31
(Mus. 2-N-18,6)

Basse Continue

Galatée

Basse Continue

L. G. C.

[Large decorative flourish]

Yes 1460

Mus. 1827-F-31

38

442

Quartetto
I

allegro

Prelude 2:

Entrée 3: *grave*

39
114

All. 4: *piano* *tous*

Rondeau 5: *allegro*

M
116

Marche 9: \sharp 2

Air 9 \sharp 4 *allegro*

Chœur 10 \sharp 3

Marche 

Entrée
12

Entrée
des Cyclopes
13 *lentement*

42
420

Chaconne 15 *Doux*

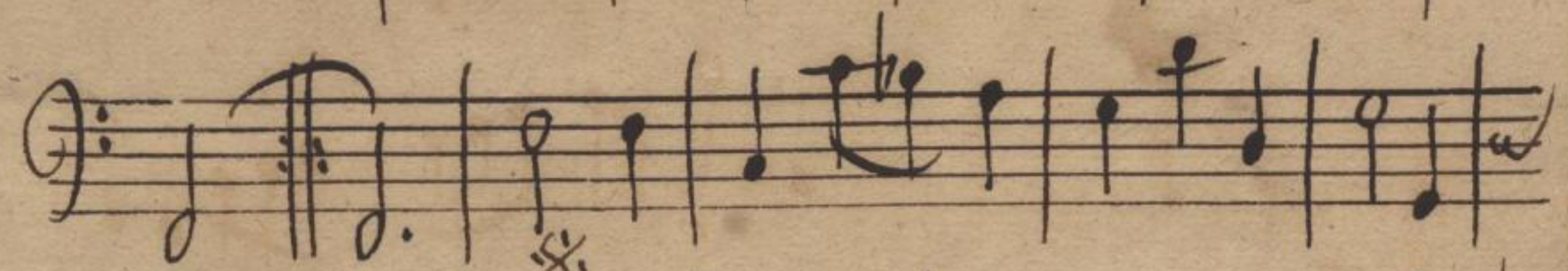
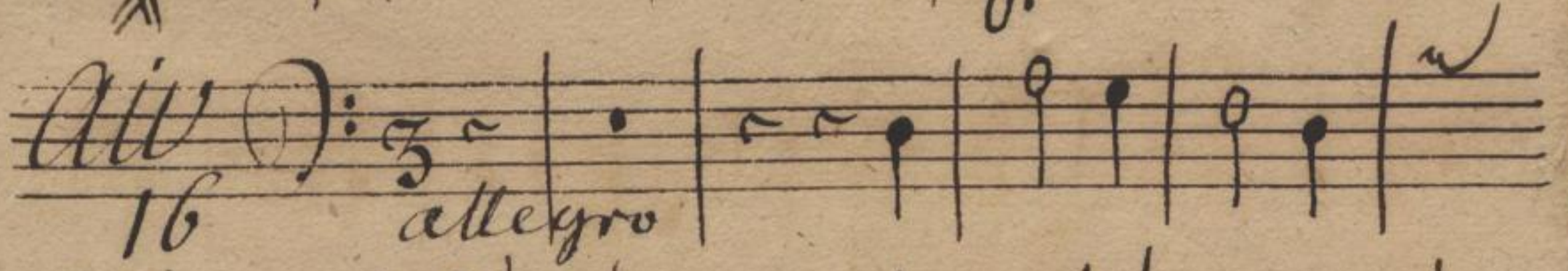
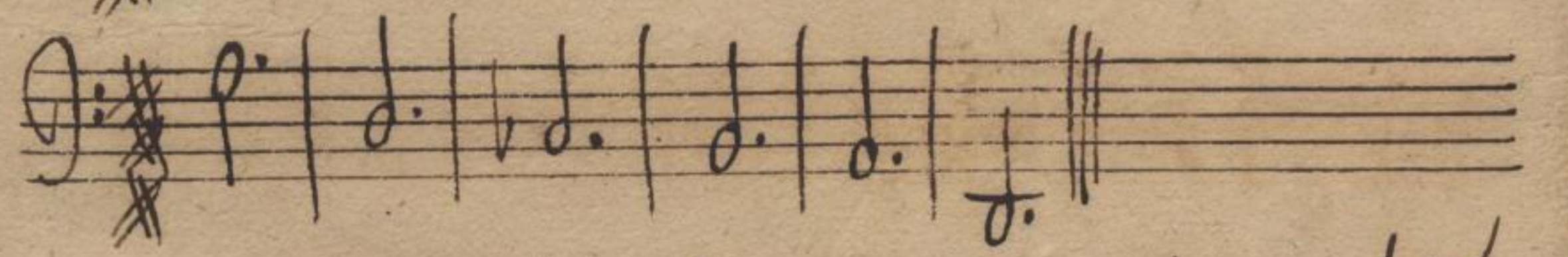
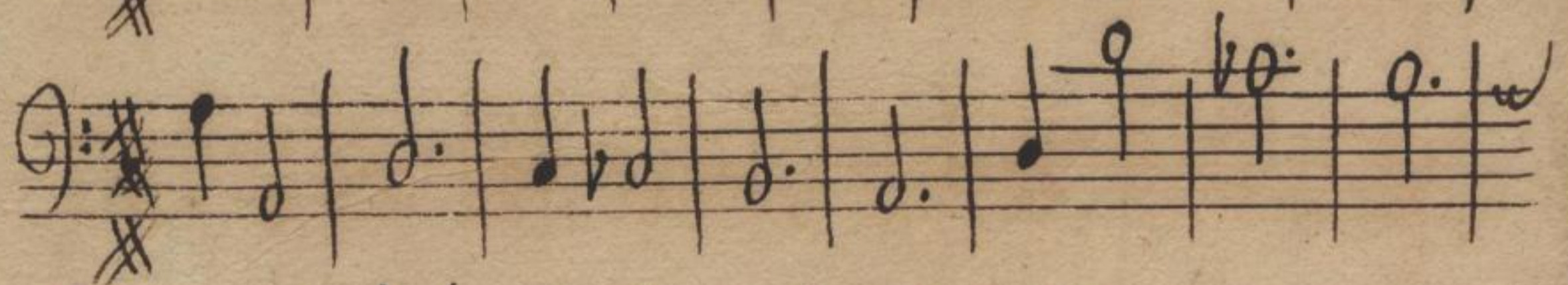
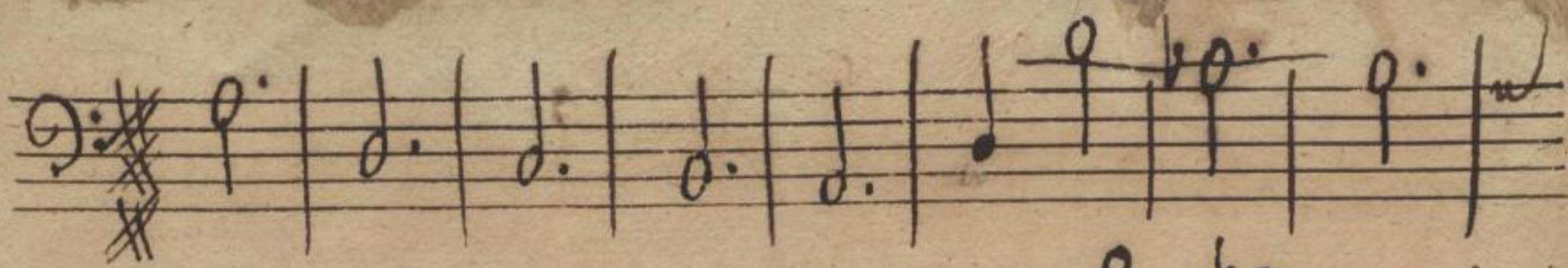

143

(Mus. 2 - N - 18, 6)

1.^r hautbois & flutes

Galatée,

Premier Dessus De
hautbois & flutes

LDI

B

Sächs.
Landes-
Bibl.

Mus. 1827-F-31

1460

32

43

Overture

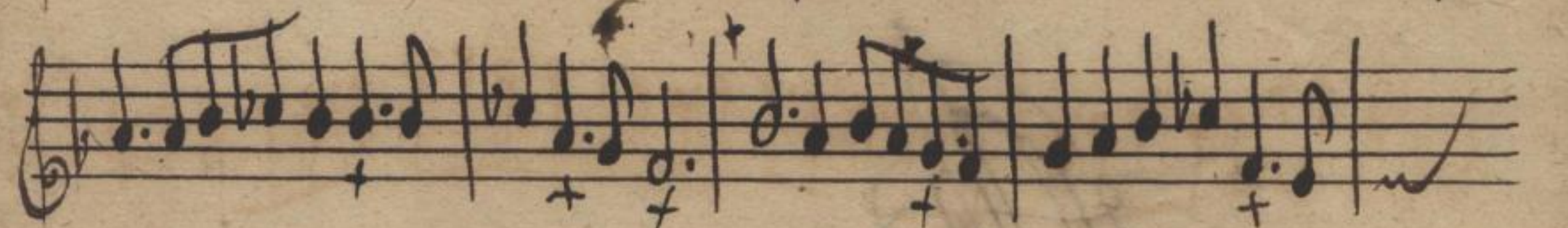
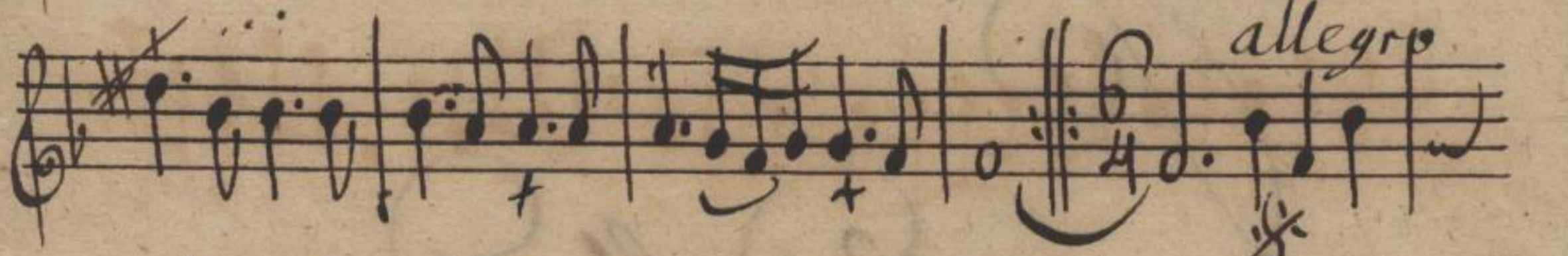

Prélude 2. 

tour 

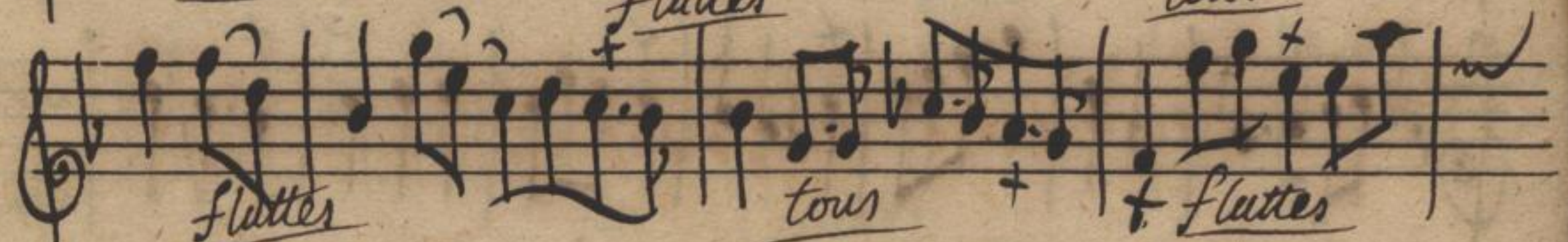
flutter *tour* *flutter* 

tour 

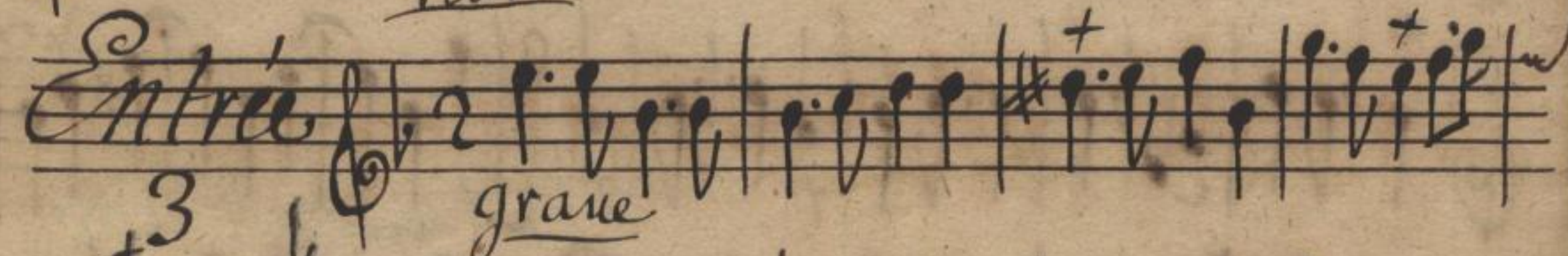
Entrée 3 *grave* 

a g 

Air
4. *Doux*

Rondeau
5 *Allegro*

All. *tous* ⁺
fort *flutes*

All. *6*
7. *Allegro.*

Marche
8

All.
9. *Allegro*

Adieu
10

Marche
II.

35

19

Andante
12. *tous* *Petite flutes*

tous *Flutes*

tous

Flutes *tous*

flutes *tous*

flutes *tous*

flutes

tous *flutes*

tous *flutes*

tous

Entrée
Des Cyclopes
13. *Lentement*

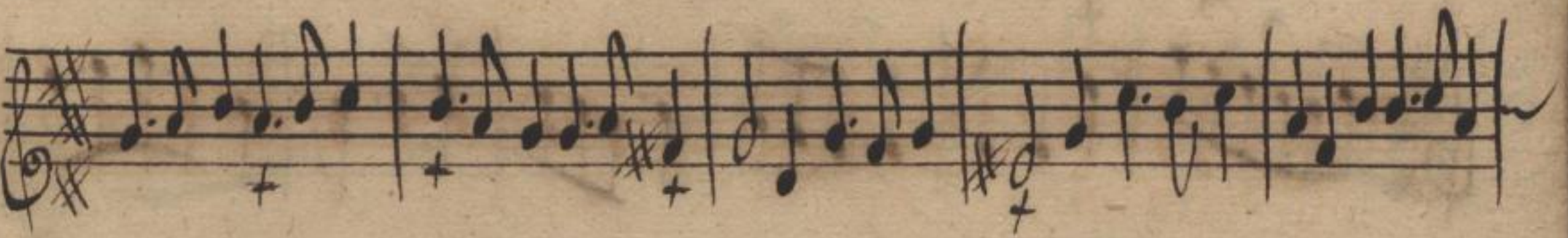

Menuet
14.

36

21

Adieu

Chaconne
15

haut bas feul

37

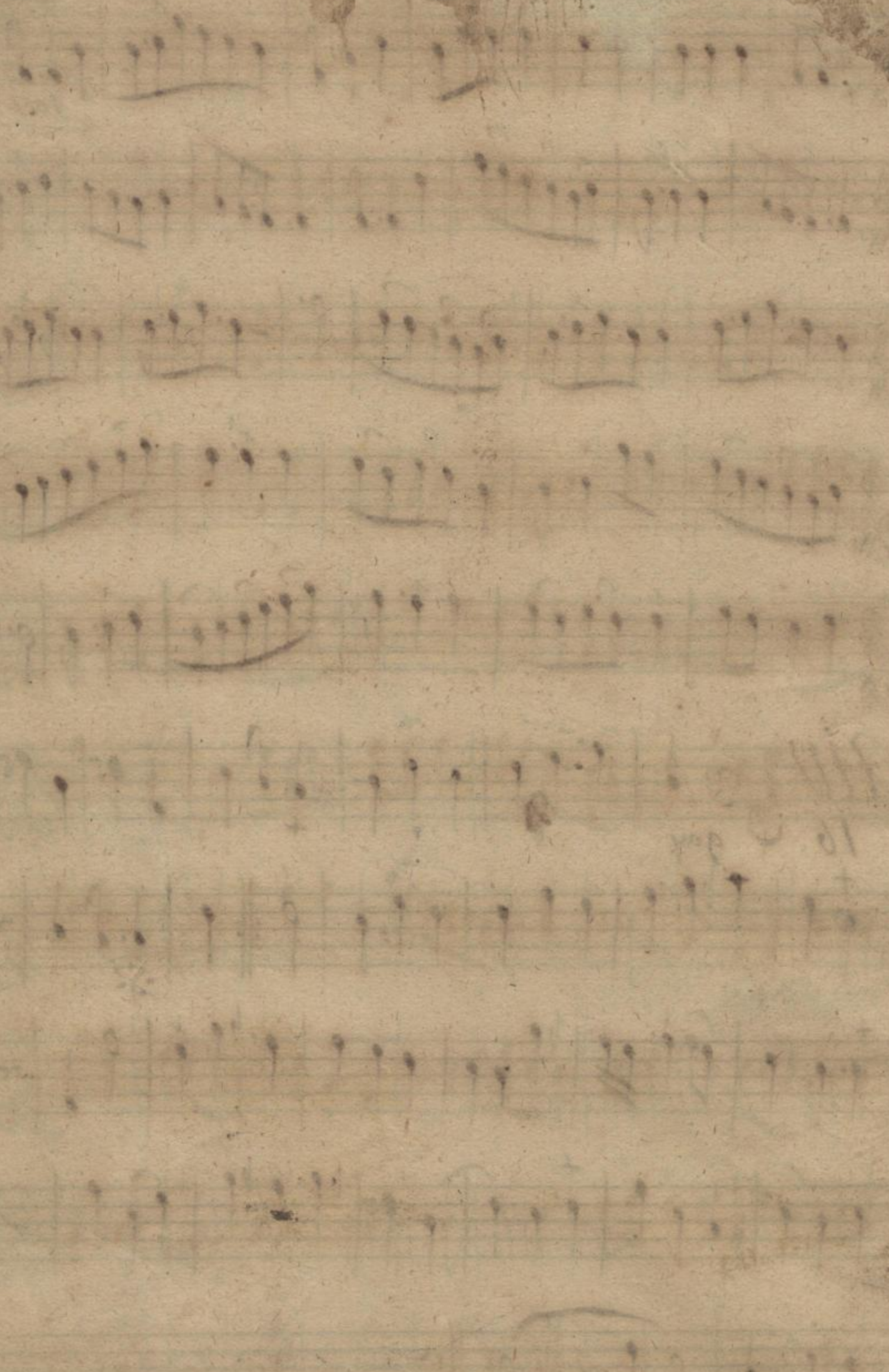

(Mus. 2 - N - 18, 6)

2^{me} hautbois et flutes

Galatée

Second Dessus pour les
hautbois et flutes

L. D. E. J.

les 1460

Mus. 1827-F-31

35

Allegro

I

allegro

36

Allegro
2.

Entrée
3.
grave

Flütes
4. *doux*

Rondeau
5. *Vite*

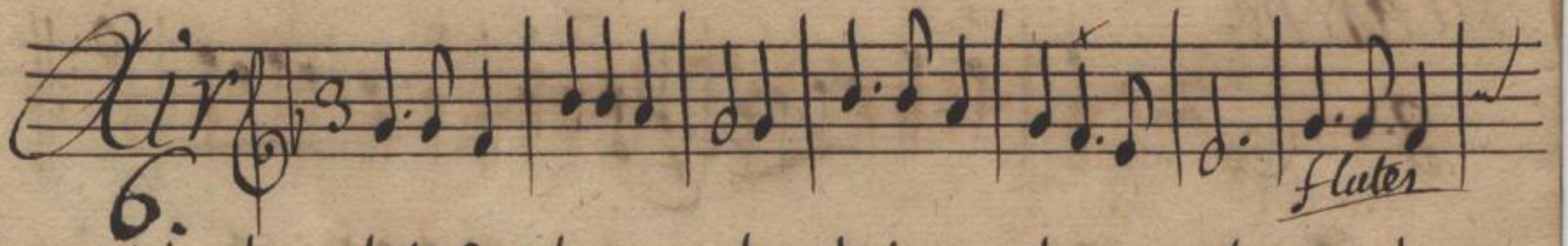
Air 6.  *Flutes*

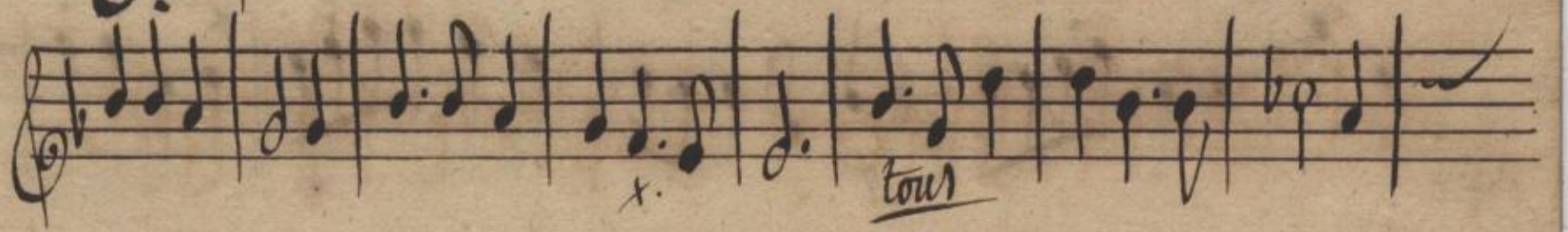
 *tous*

 *Flutes*

 *tous*

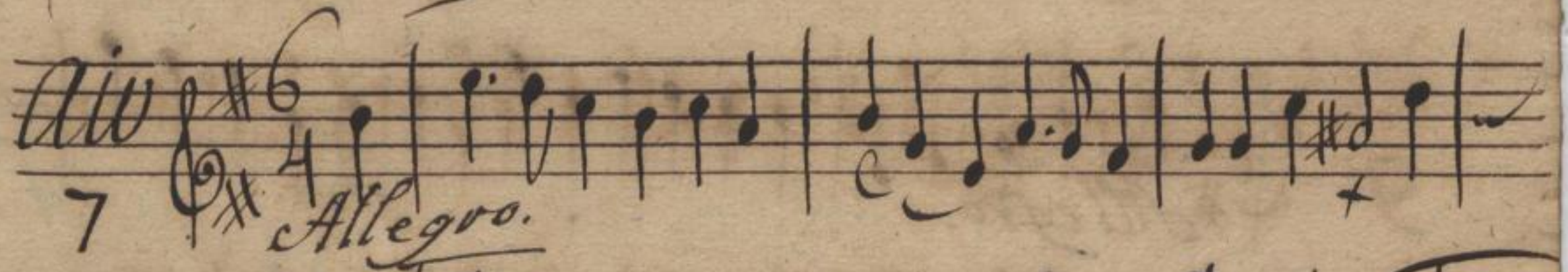
Air 7  *Allegro.*

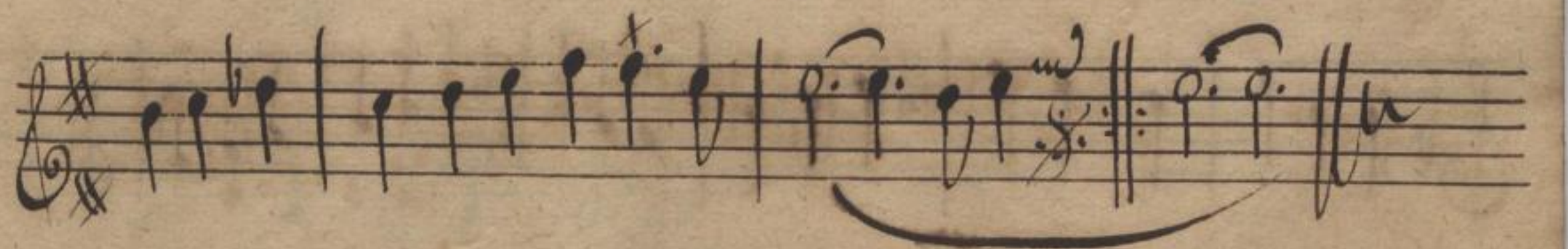

Marche

8: $\text{G}\sharp$ 2

Air 9: $\text{G}\sharp$ 6 Allegro

Choeur 10:

Marche $\frac{6}{4}$

II:

41

Entrée

12.

tous

Flutes

tous

Flutes

tous

Flutes

tous

Flutes

tous

Flutes

tous

Entrée Lentement

Des Cyclopes 13:

Ménuel 14:

42
43

Chaconne

15.

Doux

Doux

Piano:

fort

Air $\frac{3}{8}$

16: *Allegro.*

43

45

(Mus. 2 - N - 18, 6)

Quart Galatie Violon: Ripieno

2. *Prelude*

607 1460
Mus. 1827-F-31

444
Sächs. Landesbibl.
123

3. *Entrée* *grave*

4. *Air* *piano*

5. *Rondeau* *allegro*

45
125

8. *Marche*

9. *Allegro*
Air

Marche

Entrata

Salti Satol

46
427

André
des Cyclopes *lentement*

Menuet

Chaconne *doux*

47
429

Air $\frac{3}{8}$ *Allegro*

(Mus. 2 - N - 18, 6)

Basse de Virole:

No. 1.

Ouverture

No. 2.
Trio

Mus. 4827 - F - 31
1460

58
Sächs. Landes-Bibl.
431

Entrée *adag.*

Adieu *mano*

Findeau *allegro.*

6.
Air

7.
Air *Allegro.*

8.
Marche

59 433

No. 9. *Allegro.*

No. 11. *Marche*

No. 12. *Entrée*

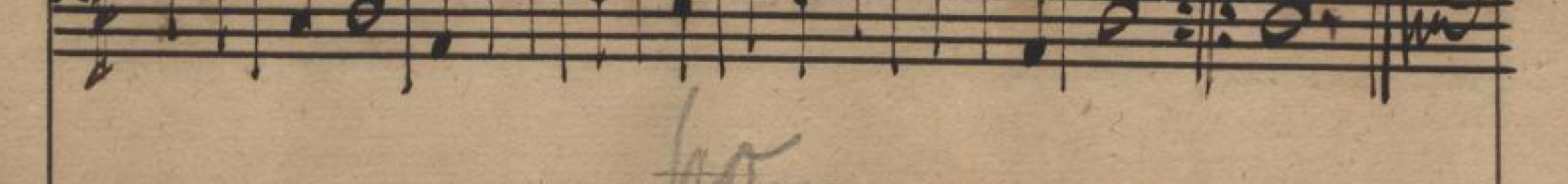
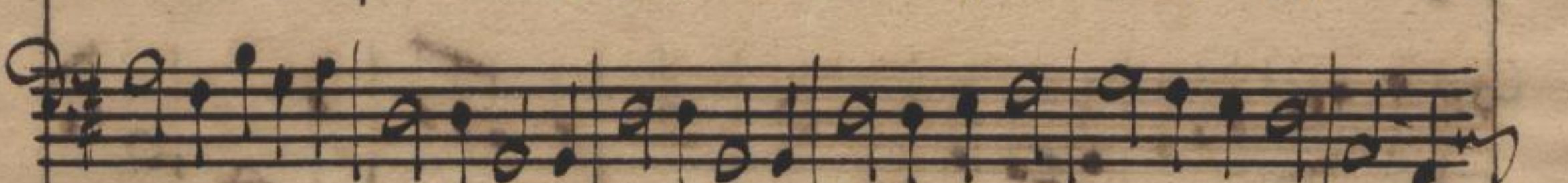
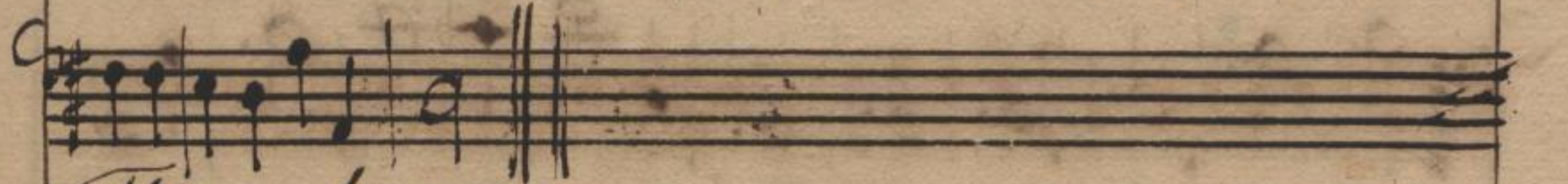

60 435

15. *Allegretto* *Opus.*

piano.

forte

Air
alleg.

61
437

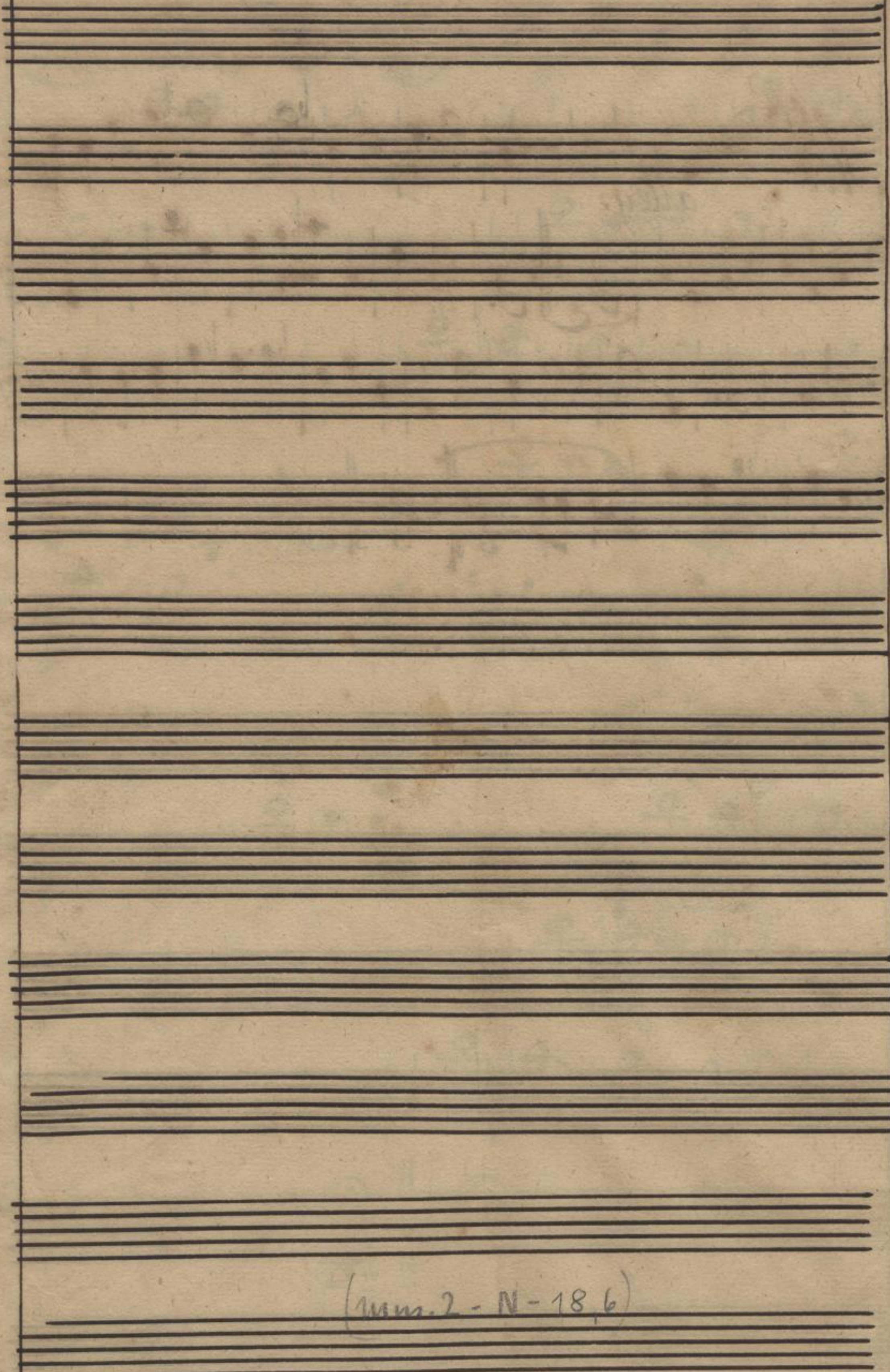

(Mus. 2 - N - 18, 6)

Ouverture Galatée Basse Continuo

Mus. 1827-F-31
1460

54
438

2. *Prelude*

3. *Entrée*
grave $\text{♩} = 5$

Air

4.

5. Rondeau

allegro.

55 440

Air

7. *Air* *S. allegro*

8. *Marche*

Handwritten musical score on aged paper, featuring three distinct sections:

- Section 9: Air** (Allegro). The notation includes a treble clef, a key signature of one sharp (F#), and a 3/4 time signature. It consists of two staves of music.
- Section 10: Marche**. The notation includes a treble clef, a key signature of one sharp (F#), and a 4/4 time signature. It consists of three staves of music.
- Section 11: Entrée**. The notation includes a treble clef, a key signature of one sharp (F#), and a 2/4 time signature. It consists of two staves of music.

The manuscript is written in dark ink on aged, yellowed paper. The notation is clear and legible, with some decorative flourishes in the section titles.

56 442

13. *Menuet*

14. *Suavonne*

doux.

piano.

57 444

15. *Air*
allegro.

(Mus. 2 - N - 18, 6)

At the end of the 14th staff, there is a section header in cursive: *Allegro* and *Maestoso*. Above the word *Allegro* is the word *gay* written upside down. Below the word *Maestoso* is the word *slow* written upside down.

Sächs.
Landesbibl.
Dresden

op. 10

2.tes Violon

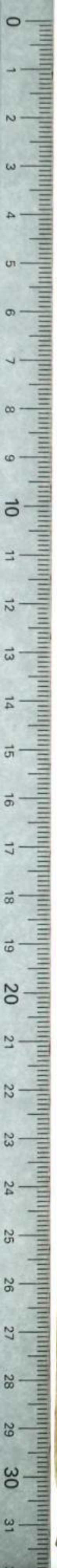

Basse de Violon

Adagio

Andante

Allegro

Fin

181 - 18 - 181