

Oboe

# Woodwind Septet in F Major

I

Daniel Léo Simpson  
September 11, 2013  
San Carlos, California  
United States of America

**Allegro maestoso** ♩=69

19 **a tempo** ♩=69

37 **B** a tempo ♩=69

Oboe

39 *f* *mf*

44 *f*

48 *p* poco rit. . . .

53 **C** a tempo ♩=69 *cresc.* *f* 2

60 *f*

65 *f* *p* *cresc.* **D** *tr*

71 *f* *dim.* rit. . . .

76 **E** a tempo ♩=69 *mf* 2 9

91 3

Oboe

97 **F**

3 4

*mf*

108 **G**

*f* 3 3

113

*mp* *cresc.*

120

2

127

*mp*

131

*f*

135

*f*

138

*cresc.* *f* 2

144 *mp* *cresc.*

147 **H** *f*

151 *mf* *p* *cresc.* poco rit. . . . .

157 *a tempo* ♩=69 *f* *f*

162 *f* tr

166

172 1. 2. 7

184 **I** *mp* *mf*

190 *mf* *dim.* poco rit. . . . .

a tempo  $\text{♩} = 69$

196

*p* *mp*

202

*mf*

207

*mp* *poco rit.* *cresc.*

214

**J** a tempo  $\text{♩} = 69$  *f* *mf*

220

225

a tempo  $\text{♩} = 69$  *mp* *mf* *cresc.*

232

*f* **2** *f*

237

241

*f* *p* *cresc.*

247

*mf* *f* *rit.* *dim.*

a tempo ♩ = 69

252

*mp*

266

*mf* *f*

271

*mf*

277

*mf*

284

*f*

290

*mp* *cresc.*

Oboe

297

303

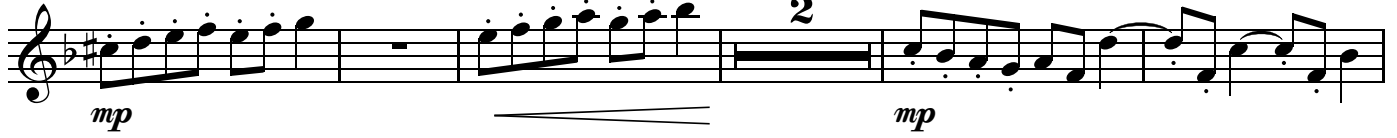

310

314

318

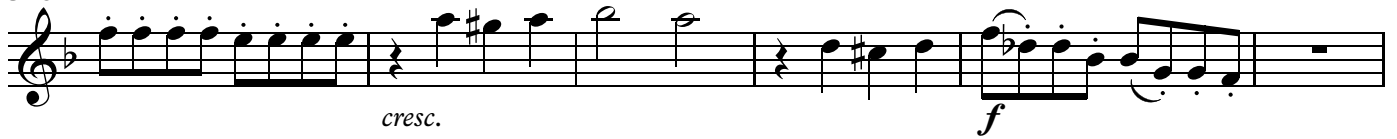

324

330

336 **poco rit.** . . . . **a tempo**  $\text{♩} = 69$

*p* *cresc.* *f*

344

350

*tr*

356

*mp*

361

*mf* *cresc.*

367

373 **a tempo**  $\text{♩} = 69$

*f* *f*

378

382

*f*

Oboe

II

Daniel Léo Simpson  
October 15, 2013  
San Carlos, California  
United States of America

Marche funèbre  $\text{♩} = 28$

*p*

8

*mp*

15

22

rit. . . . . **A** a tempo  $\text{♩} = 28$

*p* *mp*

32

38

*mp* *cresc.* *mf*

46 **B**

*mp*

53 *mf* **3** *mf* *cresc.* *tr*

61 *f* *mp cresc.* *rit.*

66 - **C** *a tempo* ♩.=28 *f* *p*

73 *mp*

79 *poco cresc.* *mf*

85 **D**

89

95 **E** *mp* **5** *mp* **2**

106 3

*mf*

113

*mp*

118 **F** tr

**11**

*mf*

134

*f* *dim.*

140 perdendo rit. . . . .

*mp* *dim.*

145 - - - - -

*pp* *ppp*

Oboe

III

Daniel Léo Simpson  
07. September 2013  
San Carlos, California  
United States of America

March ♩=138

9

15

20

26 *tr* *dim.* *p*

32 *f* *mp*

38 *f*

44 *mp* *f* *mp*

50 *mp*

Oboe

58 *cresc.* *f* **3**

66

72 **2**

78

83

88 *tr* *f*

95 *tr*

100

104 *rit.* *mp* *p*

Oboe

# IV

Daniel Léo Simpson  
October 31, 2013  
San Carlos, California USA

**Allegro assai** ♩.=84

14 **a tempo** ♩.=84

2 54 **a tempo** ♩.=84 Oboe **poco rit.** . . . . .

*mp*

58 **a tempo** ♩.=84 **rit.** . . . . .

*dim.* *p*

63 **a tempo** ♩.=84 *tr*

*mf* *cresc.*

70 *f* *mp* 2

78 **rit.** **poco meno mosso** ♩.=74 3

*mp*

88 **poco rit.** **Tempo primo** ♩.=84 **poco rit.**

2 6 2

*mp cresc.* *f*

102 . . . **a tempo** ♩.=84

*mf*

109 *mf cresc.* *f*

115 1. 2.

121 *dim.*

Oboe

127

*mp* *mp*

135

*f*

140

*mf* 5

150

6

161

2 *f*

168

3 *mf* 2

177

*p* 4 *mp*

186

rit. . . a tempo ♩.=84

*mp*

193

*f*

200

*mp*

4

Oboe

207 *mf* **3** *cresc.*

215 *f* *mf* *cresc.*

221 *f* *dim.* **poco rit.**

228 **a tempo** ♩.=84 *mp*

234 *mf* *mf*

241

248 *cresc.*

253 *f* **3** **rit.**

261 **a temp.** **pöt.** **a tempo** ♩.=84 **poco rit.** **a tempo** ♩.=84 **rit.**

**2** **3** **2** *mp* *dim.*

273 **a tempo** ♩.=84 **3** *mf* *mf*

Oboe

282

*mf* *f* *mp*

290

*mp* *mp*

297

*mf* *cresc.*

303

*f* *mp*

308

*f* *mp* rit. . .

314 **poco meno mosso** ♩=74

*p* *mf* *tr*

320 rit. . . . . **Tempo primo** ♩=84  
6

*mp* *p*

329 rit. . . . . 2

*cresc.* *mf* *f*

335 - - - **a tempo** ♩.=84

*f*

341

*mf* *cresc.* *f*

347

352

358

*tr*

366

372

*ff*

377