

2

0.25260

*Il Compiacente.*  
**ANDANTE E ALLEGRETTO**

PER IL  
**PIANO-FORTE**

composto  
da  
**CYRILLANE POTTER.**

Opera 16.

Pr. 12 gr.

*No 185.*

*Proprietà del Editore.*

*Lipsia presso C. A. Probst.*

[ca. 1825]

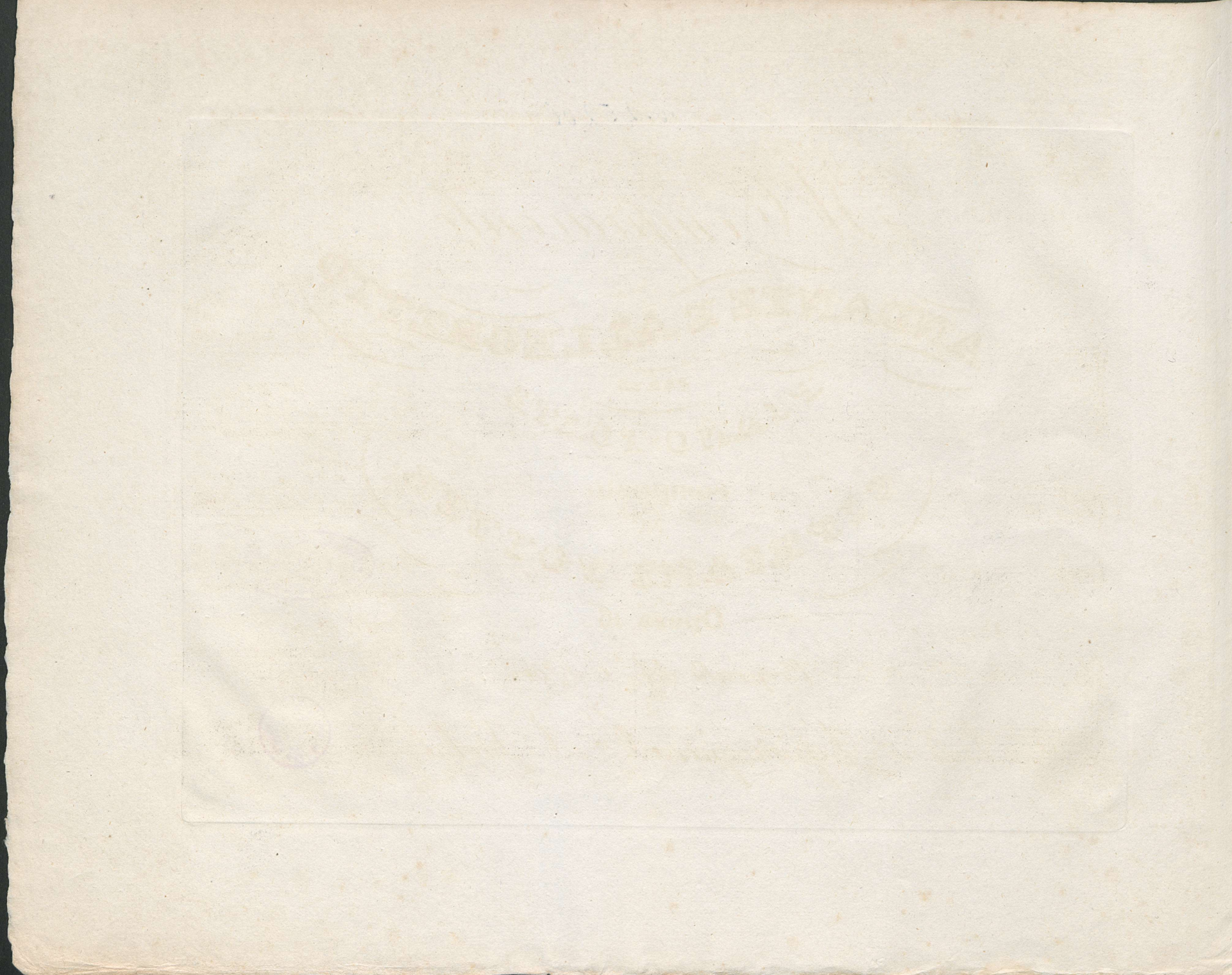

Andante con moto.

M.M. ♩ = 100.

IL COMPIACENTE.

SEGUE RONDO.

6 Allegretto grazioso.

M.M.  $\text{♩} = 30$ .

RONDO.

a Tempo.

