

H 23

40 Mus. pr. 33642

80

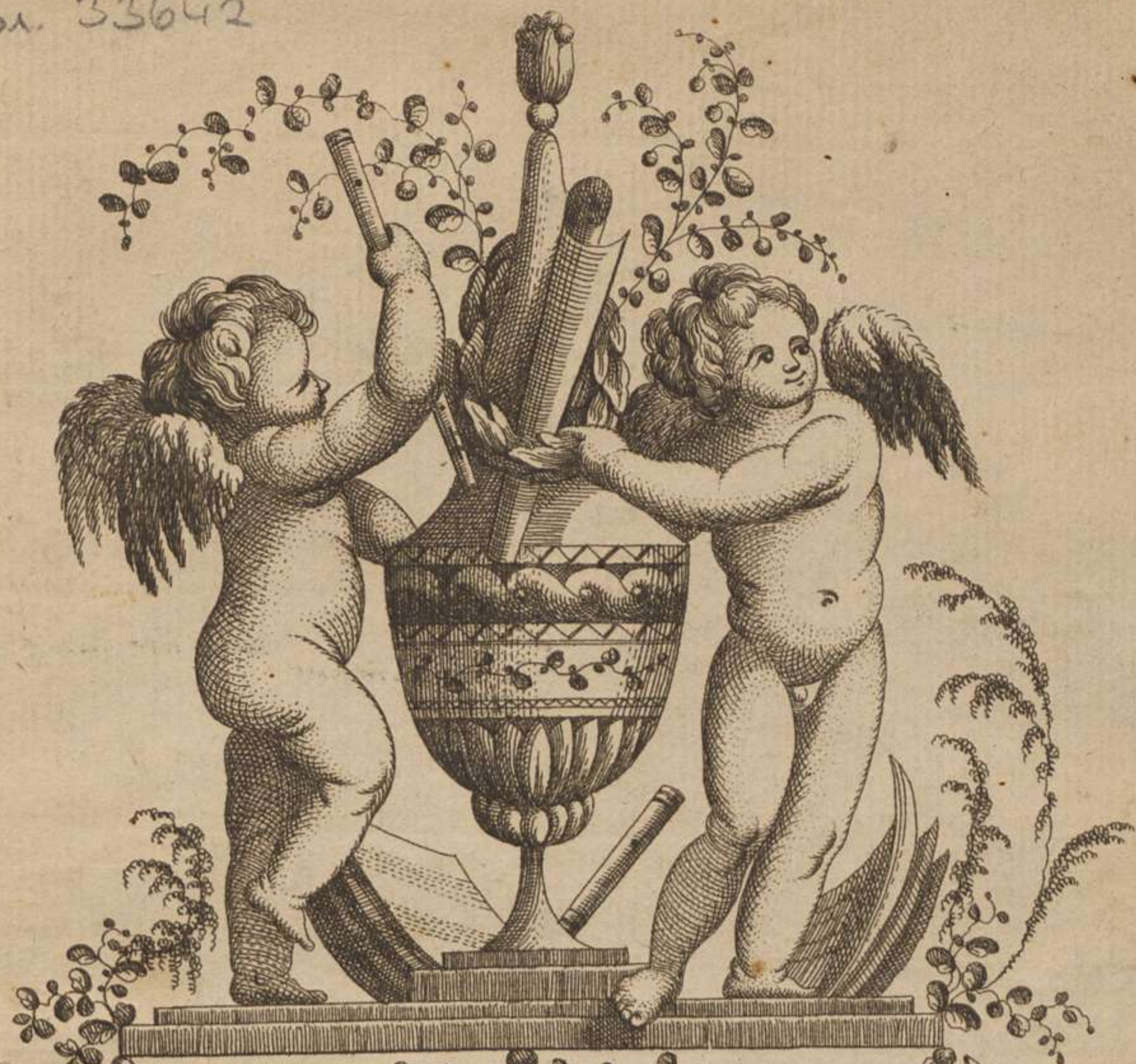

TROIS SONATES Pour le PIANO FORTE

Composés & Dediés

à son Altesse Madame la Princesse

MARIE ESTERHAZY

Née Princesse de Lichtenstein.

Par son très humble & très Obeissant Serviteur

JOSEPH HAYDN.

Oeuvre XXIII.

N^o 592.

Prix f 2¹¹-

Chés J. J. HUMMEL, à Berlin avec Privilège du Roi,
à Amsterdam au grand Magazin de Musique et aux Adresses ordinaires.

F. W. Rust

[Hoboken VII, Nr. 40-42]

Mit eh. Namenszug von
Friedr. W. Rust

[1785]

Boyerische
Stadtbibliothek
MÜNCHEN

M 61 / 1020

A

SONATA II

Allegro sf

sf f P

f sf

Volri
Subito
592

Allegro di molto

Volti Subito

