

# Requiem à 15

## Introitus

H.I.F. Biber

Trombone 2

*f* *p* *f*

7

14

19

27

32

36 **Te decet**

26

64

74

*t*

Requiem ut supra

# Kyrie

# Sequenz

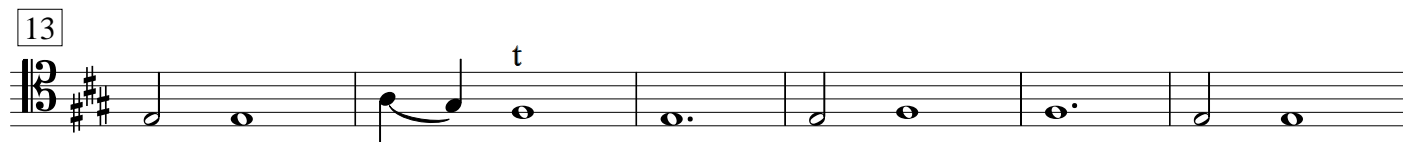

99

102

108

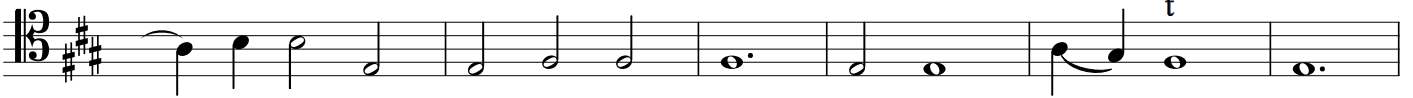

114

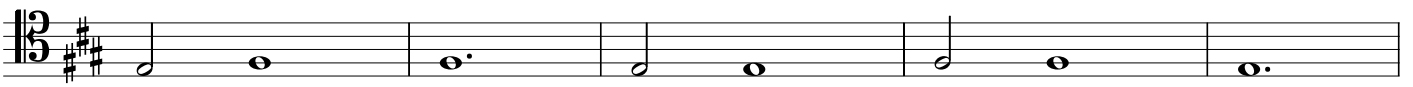

119

122

145

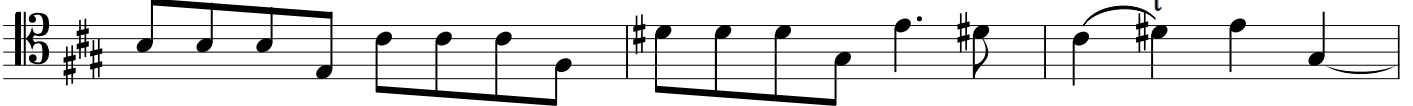

148

151

155

162

194 **Adagio**

200

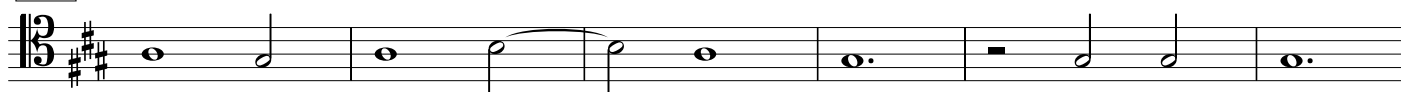

206

226

234

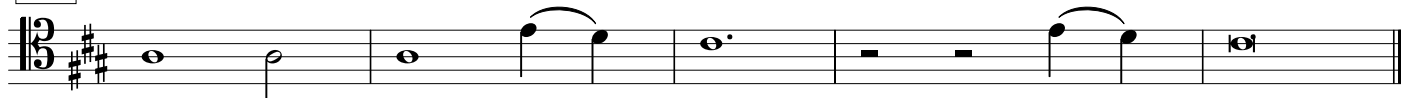

240

**Offertorium**

5

8

12

17

36

# Sanctus

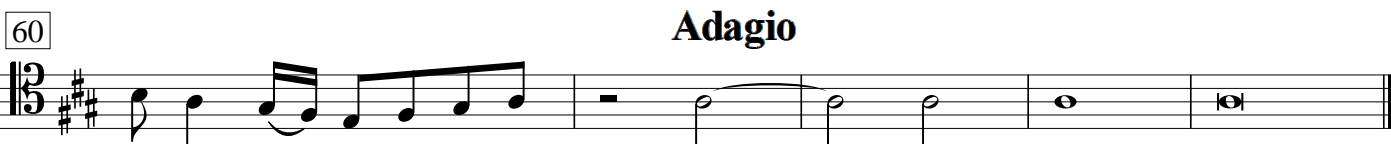
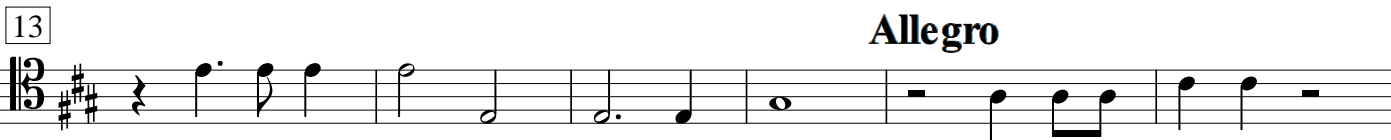
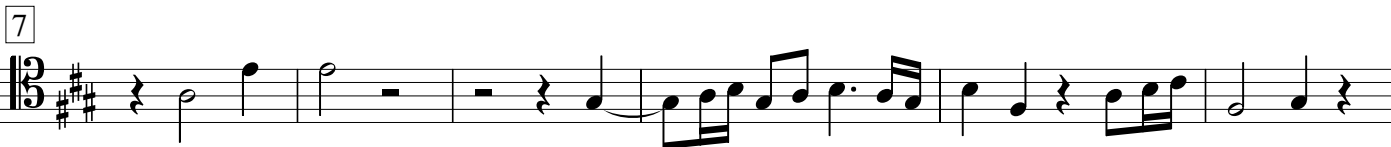

**Benedictus tacet    Osanna ut supra**

# Agnus Dei

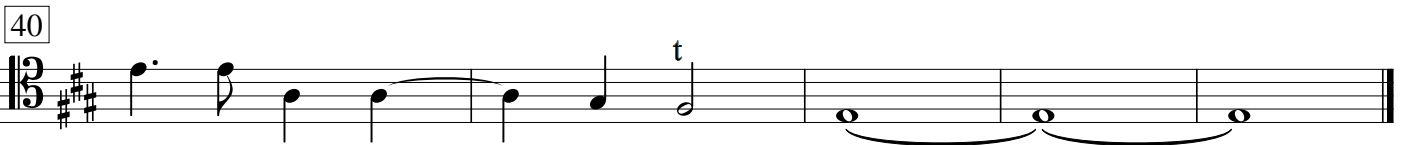
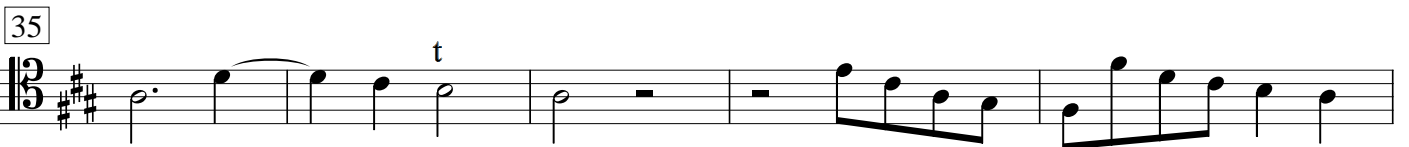

# Communio

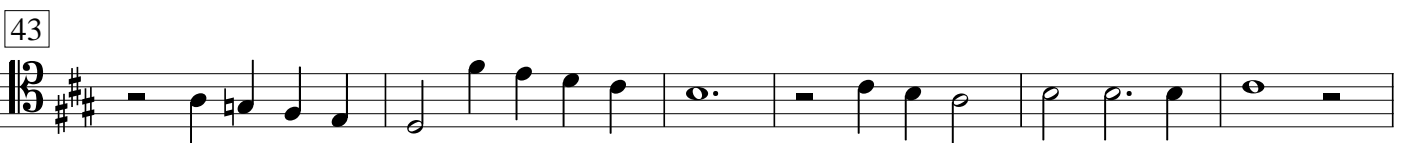
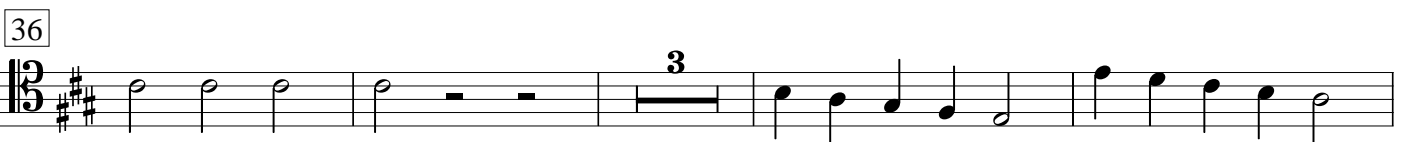

57

61

[Adagio]

64

67

72

80

87

92

96

100

106

111

Adagio
