Louis Francoeur (1692-1745)

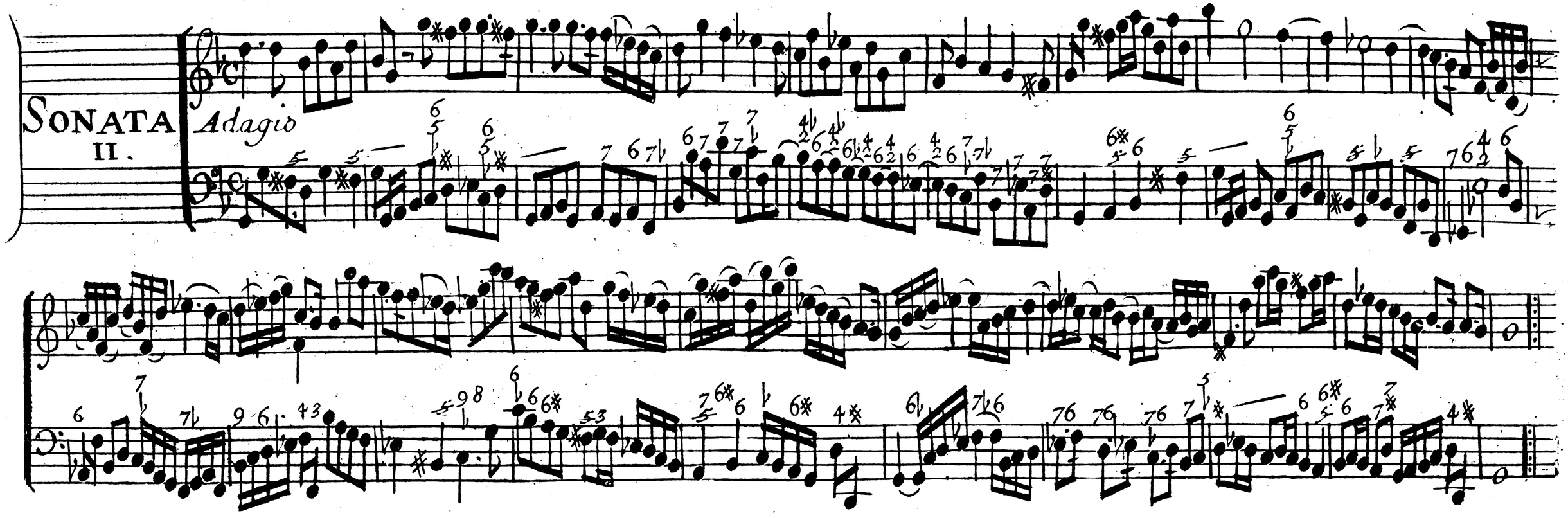

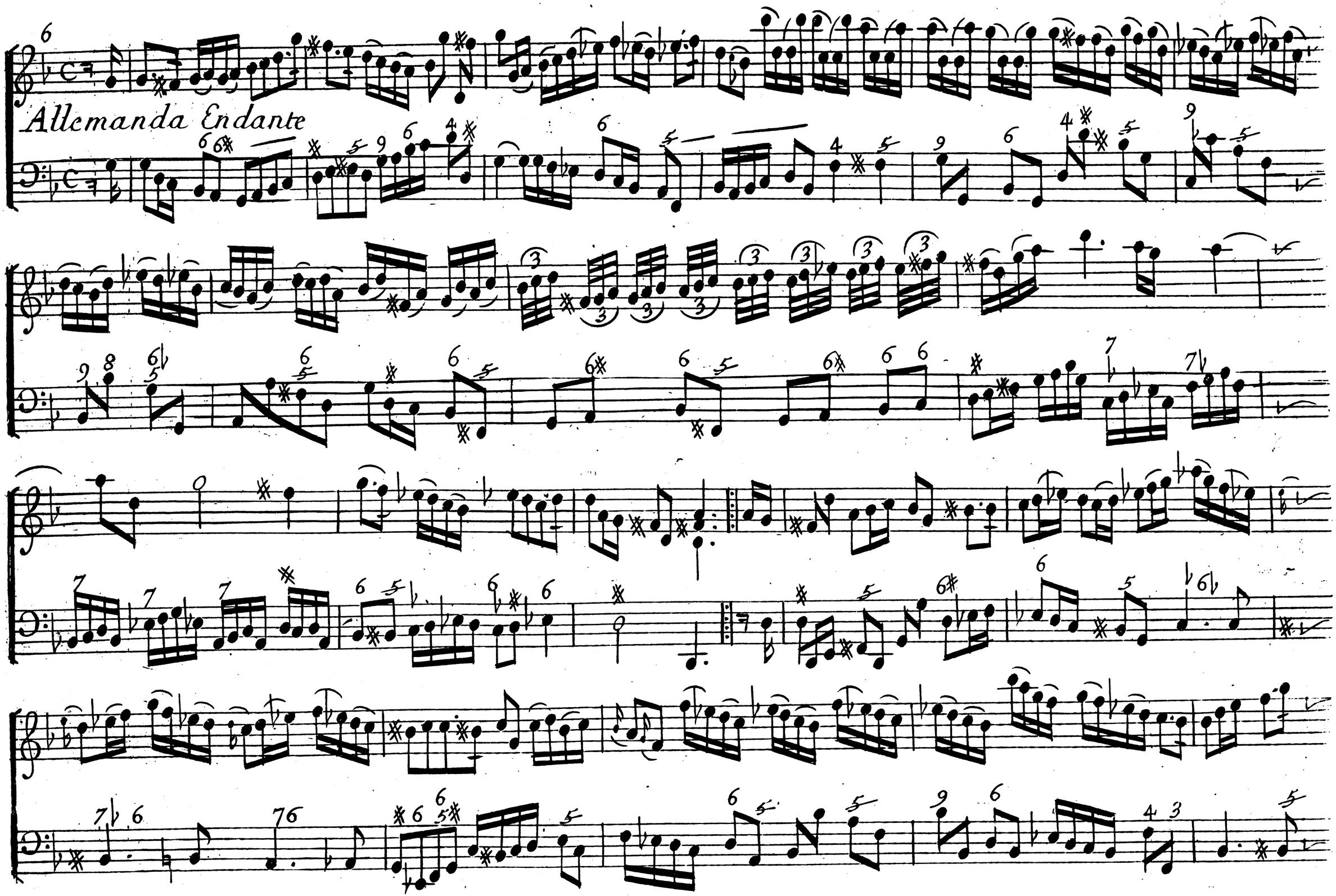
Allemanda Endante

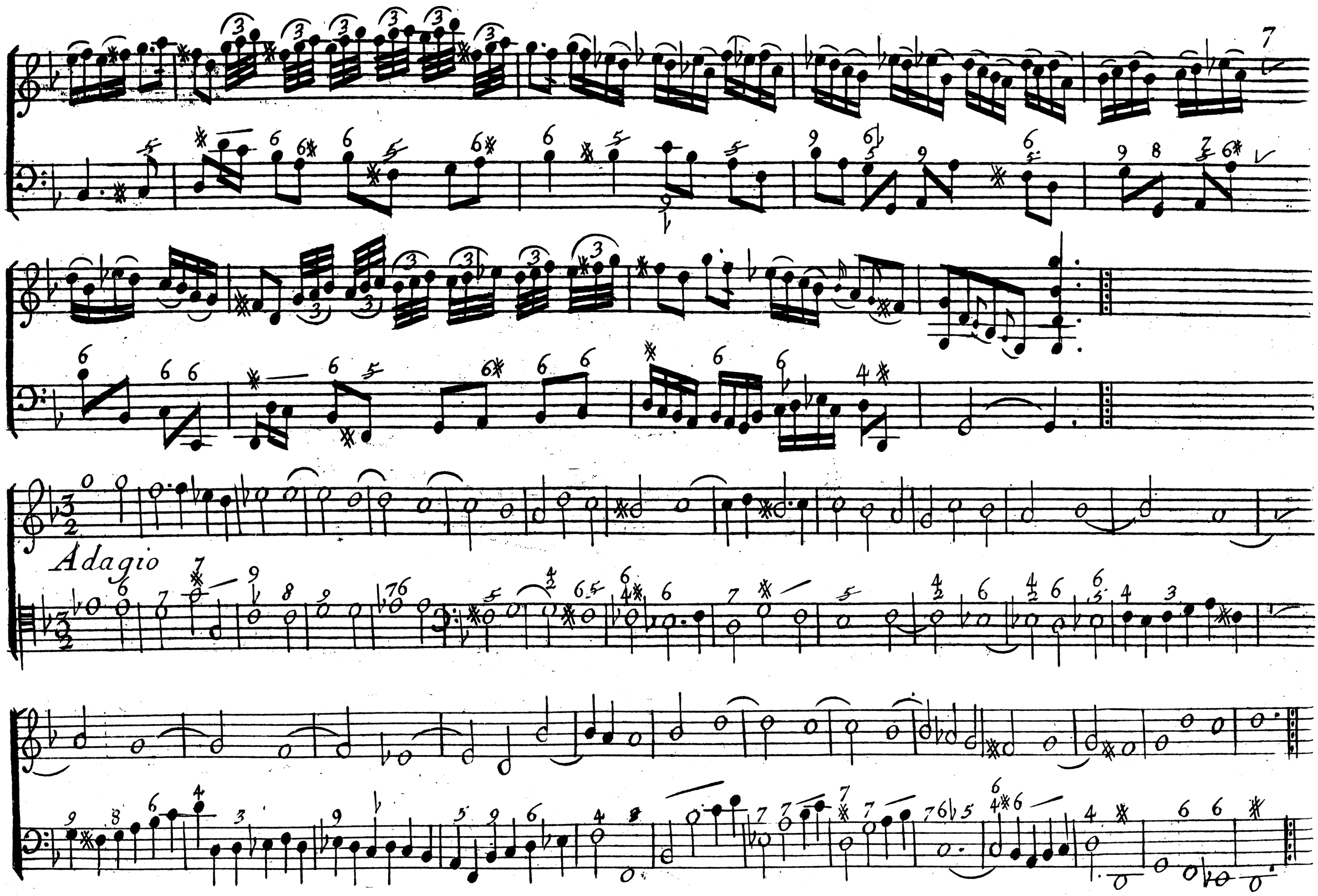
Adagio

Fin

Aria
Alegro
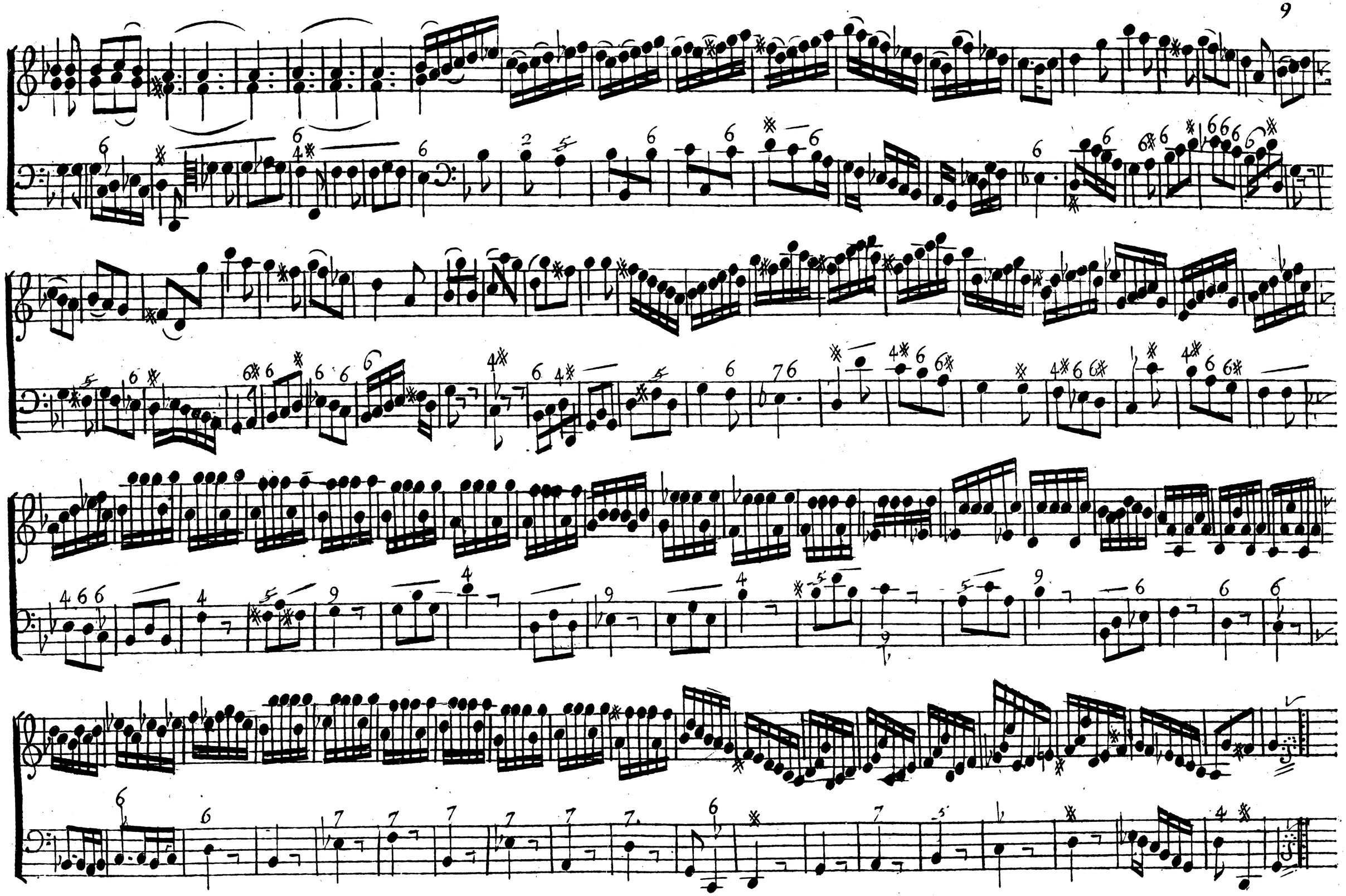
Fin