

DARILDINMI CİCİM BANA

Viola

Allegro

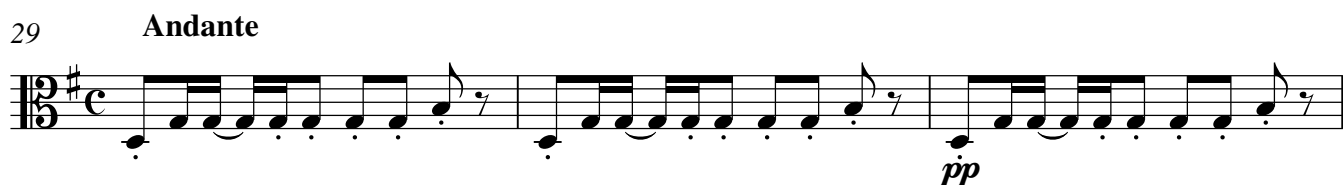

46 **Allegro**

53

60

67
