

Missa e Credo
a due.

122-1

Zannetti Franco

63

1.100

Introduzione

- Flauti**: Flute parts, both in treble clef with a sharp sign.
- Corni in Fisoltent**: Horn parts, both in treble clef with a sharp sign.
- Viola**: Viola part, in treble clef with a sharp sign. The notation includes a double bar line and a slash, indicating it is silent.
- Tenori**: Tenor part, in treble clef with a sharp sign. The notation includes a double bar line and a slash, indicating it is silent.
- Bassi**: Bass part, in treble clef with a sharp sign. The notation includes a double bar line and a slash, indicating it is silent.
- Organo**: Organ part, in treble clef with a sharp sign.

The tempo marking "Adagio" is written below the organ staff.

Allegro

simili

Allegro

#6

#6

- Staff 1:** Contains a series of notes with many accidentals, including a double sharp (x) and several naturals.
- Staff 3:** Features sparse notes and rests, with some notes having stems and beams.
- Staff 5:** Mostly empty, with double bar lines indicating section breaks.
- Staff 6:** Empty.
- Staff 7:** Empty.
- Staff 8:** Empty.
- Staff 9:** Contains a sequence of notes, some with accidentals, and a final chord-like structure with a sharp sign.
- Staff 10:** Contains a sequence of notes, some with accidentals, and a final chord-like structure with a sharp sign.

This is a handwritten musical score consisting of ten staves. The first two staves contain a melodic line with various notes, rests, and slurs. The third and fourth staves contain a rhythmic accompaniment consisting of quarter notes and rests. The fifth and sixth staves are mostly empty, with some double bar lines and a few notes. The seventh and eighth staves are also mostly empty. The ninth and tenth staves contain a bass line with notes and rests, including some chordal figures. The score is written in a cursive, handwritten style.

Dynamic markings: *p^o*, *for.*, *f^o*, *for.*

Chordal markings: *#6*, *#3*, *#6*, *#3*, *#7*

- P.* (Piano) above the first staff.
- for* above the second staff.
- Unit* written across the second staff.
- Handwritten notes at the bottom: *4*, *#5*, and *6/3*.

Unis col.

Segue il Bivio
Tutti

Offertorio

Corni in Delafolre

Viola

Chiries Eleison Eleison Eleison

Soli Tutti

Chiries Eleison Eleison Eleison

Adagio

Soli Tutti

Allegro

Et i son. Chir ies Chir ies & Pe i son

Et i son. Chir ies Chir ies & Pe i son

#6 Allegro simili

for.

Unif.

Pe ison & le=i=son & Pe ison & Pe ison Chi ri e'

Pe ison & le=i=son & Pe ison & Pe ison Chi ri e'

for.

Soli

#

Chiries E Peison Chi ri es E Pe = ison

E Peison Chi ri es E Pe = ison

Peison & le ison Chiriv

Chiriv & le ison

Pe = ison Chiriv

Chiriv & le ison

G
F
#5/3

G
F
G

E le ison Chi ri es

E le ison Chi ri es

Leison Ele=ison Eleison Eleison Chi ri e Ele = =

Leison Ele=ison Eleison Eleison Chi ri e Ele = =

Pe ison Chi ri e Ele = = ison E lei son E

Pe ison Chi riew E. le = = ison E lei son E

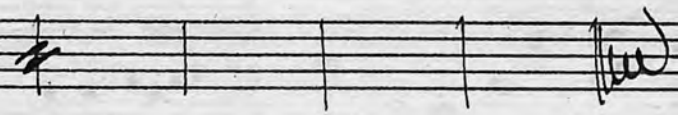
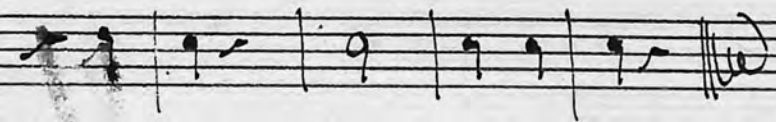

Segue Christie
Solo di Basso

ff *ni* *3/4* *4* *Pia:*

Viola *3/4* *4*

Basso *3/4* *4*

allegro *Moder* *3/4* *4*

f.

Lyrics: *Christe christe Eleison Christo*

Lyrics: *Christe Eleison Christo christe Christe Eleison*

Page number: 14

f.

f.

Christe Xte Christe Eleison Christe Christe Eleison

13 4 6 4 6 6 4 6

Ving

Christe Xte. Eleison

#9 6 4 6 #9 #9

f

Unif // *Unif* //

= Leison Xte Xte Eleison Christo Christe E = leison

5 7 5 0 7 6 7 6 4 6 7

Unif // *Unif* //

E leison

Segue il

Christe Tutti

5/4 3/3

Ornis

Coro in

Relativo

Viola

Tenor
Chiriev

Et le ison Et Pe ison Chiriev

Basso
Chiriev

Et Pe ison Et le ison Chiriev

Allegro

E le ison E le ison Chi ri
 E le ison E le ison Chi ri

ff

Piano

Solo Voice

Unif

E le ison Chi ri e E le ison Chi ri e E

E le ison Chi ri e E le ison Chi ri e E

Le ison E le ison E le ison E le ison E le ison.

Le ison E le ison E le ison E le ison E le ison

Cequa il Fiora

Gloria

Flute *For.*

Clarinet

Horn in

Trumpet

Viola

Tenore
Gloria gloria gloria in excelsis Deo Et in

Basso
Gloria gloria gloria in excelsis Deo Et in

Allegro
Sotto voce

For

terra in terra pax in terra pax in terra pax

terra In terra pax In terra pax In terra pax

Aperbo effe

Pax: hominibus Bonae voluntatis *voluntatis* *In terra pax*

Pax: hominibus Bonae voluntatis *voluntatis* *Pax*

Solo *Hi* *Clari* *Hi*

Inte *ra* *pax* *Pax = hominibus* *Bona* *volun* *tatis* *In* *ter* *ra* *pax* *in*

Pax *Pax = hominibus* *Bona* *volun* *tatis* *In* *ter* *ra* *pax* *in*

Unif.

ter ra pax in ter ra pax

ter ra pax In ter ra pax

Gloria gloria gloria in ex

Gloria Gloria Gloria in ex

celsis Gloria Gloria gloria in excelsis In excelsis De = = o Et in

celsis Gloria Gloria gloria in excelsis In excelsis De = = o Et in

terra inter = ra pax pax hominibus bone voluntatis Bonae Bonae vo = lun ta =

terra in terra pax pax hominibus bone voluntatis Bonae Bonae vo = lun ta =

terra pax Et in terra in terra pax pax ho minibus pax ho minibus

terra pax Et in terra in terra pax. pax ho minibus pax ho minibus

4, 3, 6/4, 6/4, 6/4

In ter = ra pax Pax Pax Pax Pax In

In ter ra pax Pax Pax Pax Pax In

Figured bass notation: #, 4, 3, 4 #, 5 4, 4 #, 5

Segue Solo
Laudamus.

121.

Violin part, marked *Viola* in the manuscript. It begins with a treble clef, a 2/4 time signature, and a common time signature. The staff contains several measures with double bar lines, indicating a section of rest or a specific performance instruction.

Solo Tenore part, marked *Solo Tenore*. It begins with a treble clef, a 2/4 time signature, and a common time signature. The staff contains several measures with double bar lines, indicating a section of rest.

Andante part, marked *Andante*. It begins with a treble clef, a 2/4 time signature, and a common time signature. The notation includes various rhythmic values and accidentals.

Lau da = mus Lau

da = mus te Lau da = = mus Lau da = = mus te

be ne dicimus A do = ramus

Handwritten musical score for the second system, including lyrics. The lyrics are: *glo-rifica = = = = mus te Lau*. The music continues with complex rhythmic patterns.

Handwritten musical score for the fourth system, including lyrics: *da = = mus Lau da = = mus te Lau da = = mus Lau da = = mus te Ce-ne-dicimus &*. The system concludes with a double bar line and a final chord.

Pia

dicimus adoramus glo-rifi-camus te *Glo-rifi-camus te* *Lau*

fin.

Da = = mus te *Glorifi ca = = = = mus te*

b5 *4 3*

Glori fi ca mus te

Two empty musical staves.

Two empty musical staves.

f
for
f
Unij *Unij*

f
Unij *Unij*

gratias gratias Agimus
gratias gratias
Agimus tibi

glo = = ria tua m
 Propter Magna magna gloriam
 Propter Magna magna gloriam
 Propter

Propter Magna magna gloriam

magna magna glo = riam tu am

magna magna glo = riam tu am
 Gratias

magna magna glo = riam tu am
 Gratias

Agimus gratias Agimus Agimus tibi propter Ma-gna^m magna^m gloria^m magna^m

Agimus gratias Agimus Agimus tibi propter ma-gna^m magna^m gloria^m magna^m

Vni^{us}

Glo-ria tu-am Agimus tibi propter magna^m propter

glo-ria tu-am gratias Agimus propter magna^m magna^m

Unis

132.

Segue Tutti

Allegro

Vini

Corni in

Clarinete

Viola

Tenore

Basso

Adagio

Tutti

Soli

Allegro

Domine Deus Rex Cae

Domine Deus Rex Cae

Domine Deus Rex Cae

Domine Deus Rex Cae

Vrij

Tutti

nipotens Domine Deus rex Coelestis Deus Pater omnipotens

nipotens Domine Deus rex Coelestis Deus Pater omnipotens

Tutti $\frac{6}{8}$

$\frac{6}{8}$

$\frac{4}{4}$

$\frac{6}{8}$

$\frac{6}{8}$

Domine fili Unigenite Jesu Christe Domine filij U-ni
 Domine filij Unigenite Jesu Christe Domine fili U-ni

*Segue Solo Soprano
Domine Deus.*

Tutti Tutti

Violini:

Viola

Solo Tenore

Mezzosoprano

Domine Deus Agnus Dei filius Pa = = = = =

tris Do mi ne De us a = gnus Dei fi lius Pa = = = =

Go

Unij

unij

tris

Domine

Deus A = gnus Dei A = gnus Dei Do mi nes Deus Sic Pius Patris

f^{ro}

Domine Deus Filius Patris Filius Pa = = = =

f^{ro}

f^{ro}

tris Domine Deus A = gnus Dei A = gnus Dei Domine Deus

f^{ro}

Qui tollis peccata mundi peccata peccata

Qui tollis peccata mundi peccata peccata

Mundi pec ca = ta Mundi qui tollis pec ca = ta Mi se re re no = =

Mundi pec ca ta Mundi qui tol = lis pec ca = ta Mi se re re no = =

Unig // Unis //

Bis Qui tollis pec ca = ta pec ca ta = Mundi Mi se re re no = = Bis

Bis. Qui tollis pec ca ta pec ca ta = Mundi Mi se re re no = = Bis

caba pec ca ta Mundis pec ca = ta Mundis *Suscipies Suscipies* Deprecationem

caba pec ca ta Mundis pec ca = ta mundi *Suscipies Suscipies* Deprecati onem

Unis // Unis //

f Nos = = tram *Sus* ci pes *Suscipies* de pre ca ti = o = nem

Nos = = tram *Sus* ci pes *Suscipies* de pre ca = ti = o = nem

Violini

Viola

Violoncello
Basso

Allegro

Qui se-des qui se-des ad dex-teram Patris ad dex-teram Pa

bis mi-se-re = = = re nobis mise-re-re

Mise-re-re no = = = bis

Sanctus tu = Solus Dominus tu = us et terribilis Je = su = Je =

= = su Je = su Chri = ste tu So = lus = Sanctus tu So = lus = Dominus tu So = lus

Segue Cum Sancto.

All. Ad lib.

Unif

Pa = = = tris Cum Sancto Spiritu in gloria

Pa = = = tris Cum Sancto Spiritu In gloria

#6 5 #6 5 12

Dei Dei Patris Dei Patris

Dei Dei Patris Dei Patris

men a = men a = = men Cum Sancto Spiritu in glo

men a = = men a = = men Cum Sancto Spiritu in glo

5 3 7 5 6 4 5 3 6 4 5 3 7 5 6 4 5 3 7 5 6 4 5 3 7 5 6 4 5 3

Lyrics on the seventh and eighth staves:

ria Dei Pa tris a = = men
 ria Dei Pa tris a = men

Additional text on the second staff: *Unis*

Cum Sancto Spiritu in gloria Dei Patris in gloria Dei Patris In
 Cum Sancto Spiritu In Gloria Dei Patris In Gloria Dei Patris In

gloria Dei Patris

a = = men a men a men a men a

gloria Dei Pa-tris

a = = men a men a men a men a

Segue il Credo

Organo

Unis

Corni in

Alamire

Viola

Tenore

Credo Credo in u = num De = = um Patre Omnipotente / patre omnipo

Bassi

Credo credo in u = nu' De = = = um Patre Omnipotente / Patre Omnip

Allegro

tentem factorem Coeli Caeli et terrae Visibiliu[m] omnium et invisibiliu[m]
 sence factorem Coeli Caeli, et terrae Visibiliu[m] omnium et invisibiliu[m]

Unif

Et in visi bi = lium

et in unius Dominum

Et in visi bi = = lium

Et in unum Dominum

Et in Unum Dominum Dominum Jesum Christum filium Dei unum

Et in Unum Dominum Dominum Jesum Christum filium Dei unum

genitum et ni genitum et ni ge = nitum Solo

genitum et ni genitum et ni ge = nitum Et ex Patre

lumine Deus De = = = = u de Deo De o = ve = ro

5 #3 for.

Unus

Tutti

per que' omnia per que' omnia facta sunt Qui propter nos homines et propter
per que' omnia per que' omnia facta sunt Qui propter nos homines et propter

Tutti #6 4/5

per unij

propter nostram salutem descendit descendit descendit deus Coe = lis

nos = tra salutem descendit descendit descendit deus Coe = lis

#6 45 6 5 6 4 6 5

Segue Et Incarnatus Tenor Solo e' poi
Basso a 2

59.

Violini

Tenore

Basso

Adagio

est de Spiritu San = cto de Spiritu San = cto et Maria Maria Virgine et

homo et homo factus est

Et in carna = tus est de Spi = ri tu San = cto et Ma = ria Ma = ria

Segue Resurrexit. Tutti

Vni

Corn
In
Alamire

Viola

Tenor
Et resur rexit Et resur rexit tertia dies secundum scrip

Bass
Et resur rexit Et resur rexit tertia dies secundum scrip

Allegro

turas et as cendit ascendit in Coe = lum Sedet ad
 turas et as cendit as cendit in Coe = lum Sedet ad

Figured bass notation: $\#5$, $\frac{6}{4}$, $\#5$, $\frac{\#6}{4}$

Dextera ad dexteram Patris Sedet ad dexteram Patris ad dexteram Pa = = tris

dextera ad dextera Patrij Sedet ad dexteram Patrij ad dexteram Pa = = tris

Piano

UNUS

Solo

Sentus est cu' glo ri a

Et iterum ven tu rus est cu' glo = = ri a

Christus

Et iterum venturus est cum gloria

Venturus est cum gloria.

Adagio

Adagio

Unus // // Unus // //

Oblo

erit finis non erit finis Et in Spiritu Sanctum Dominum, et vivificantem qui ex

Et in Spiritu Sanctum Dominum, et vivificantem qui ex

5 6 5

fe

UNIS // // *Unif* // //

Tutti *Soli*

Pater fili o que pro ce = = dit Et in Spiritum Sanctum Do mi num, et

Pater fili o que pro ce = = dit Et in Spiritum Sanctum Do mi num, et

6/8 6/8 9/8 6/8 9/8

Unif

Tutti

Qui cum Patre, et filio simul a do vatur, et conglorifi ca tur qui Lo cutus est Pro fe

Qui cum Patre, et fi lio simul a do vatur, et conglorifi ca tur qui Lo cutus est Pro fe

Soli *Soli*

= tas Et Una Sanctam, Sanctam Catholicam, et Apostolicam Ecclesiam, Con

Et Una, Sanctam Sanctam Catholicam, et Apostolicam Ecclesiam, Con

Unus

*f*ite or Unum Baptisma in remissi o nem pecca torum, et ex pecto

*f*ite or Unu' Baptisma in remissi o nem pecca torum, Et ex pecto

Soli *Tutti*

Resurrectionem mortuorum Et vitam venturi Ven tu ri Saeculi

Resurrectionem mortuorum Et vitam venturi Ven tu ri Saeculi

men Amen Amen Amen Amen.

men Amen Amen Amen Amen.

pp fine

95