

London - 1724

SONATA No.1 in d

For Flute/Violin, Harpsichord & Bass

Cello/Bass

Francesco Barsanti (1690-1772)

Arr. Michel Rondeau

1 - Adagio $\text{♩} = 60$

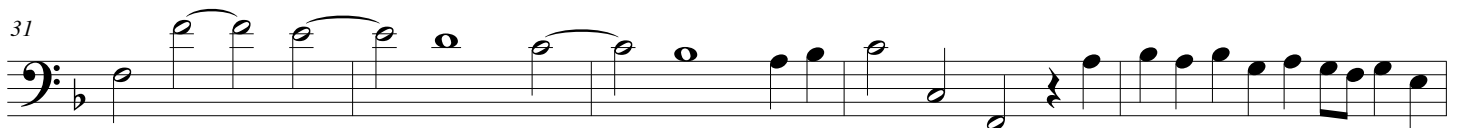
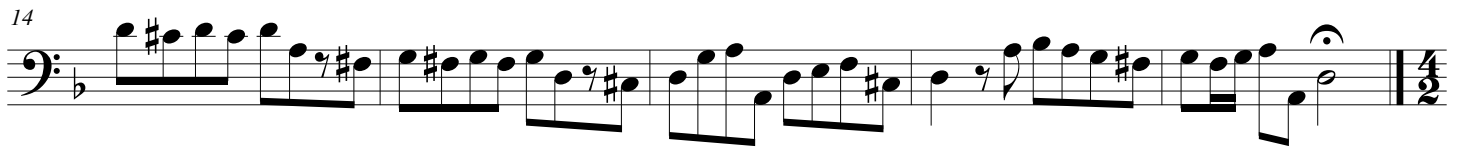
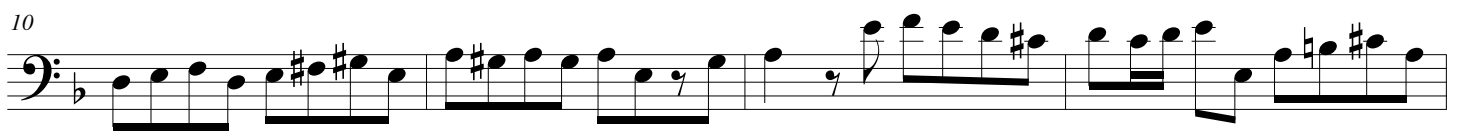
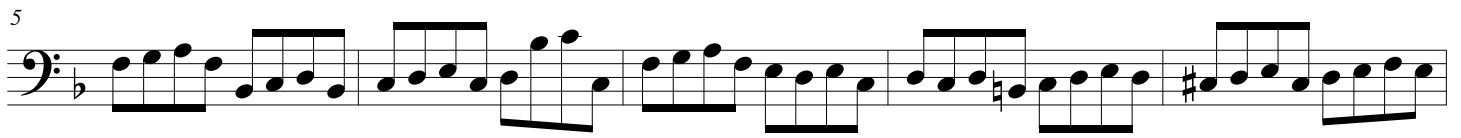
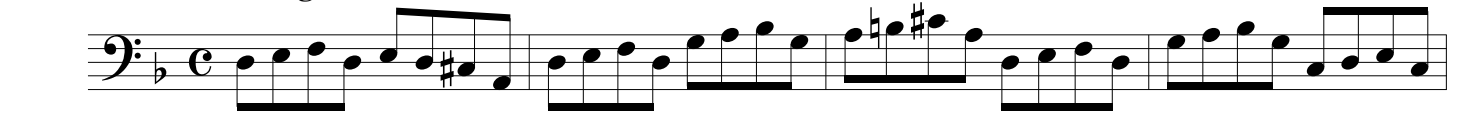

40

44

48

52

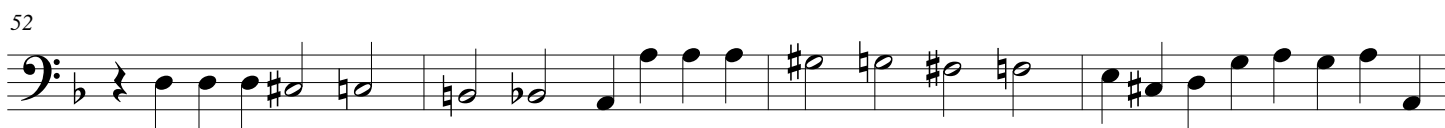

56

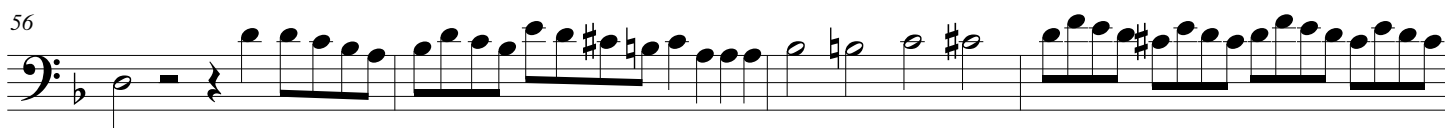

60

63

67 **3 - Grave**

74

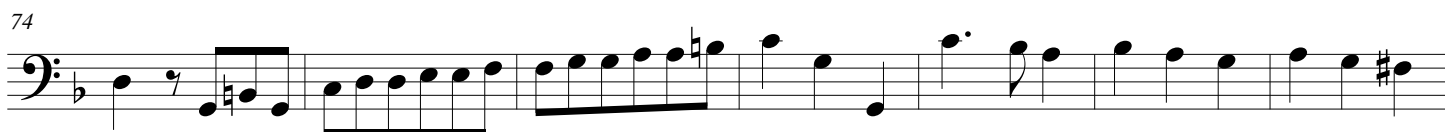

81

88

97

106 **4 - Allegro Assai**

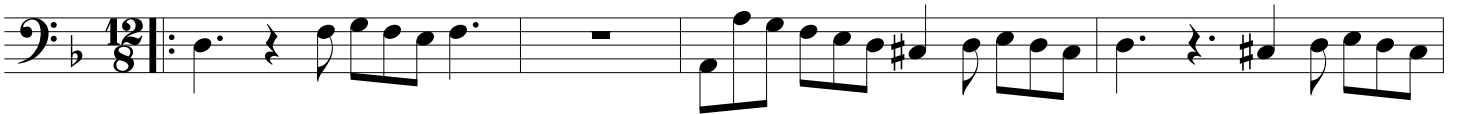

110

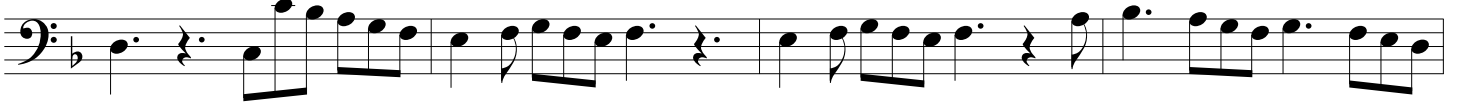

114

118

122

125

128

132

Barsanti - SONATA No.1 in d - Cello/Bass

135

139

143

147

151
