

Kuhlau
Three Brilliant Duos, Op. 102
Flute I

Allegro assai

1. *mf*

f *dim.* *dim.* *cresc.* *mf* *f* *B*

F
f *p* *p* *cresc.*

G
f *p* *f con fuoco*

H

cresc. *f* *p*

J
mf

dim. *f*

K
dim. *f* *p* *f* *p*

f con fuoco

dolce con espress. *p cresc.*

f \rightarrow *p* *staccato*

f \rightarrow *p* *f* \rightarrow *p* *cresc.*

dim. *mf* *M*

p cresc.

f \rightarrow *p* *mf*

p cresc. *f*

tr

Andante cantabile

p

tr

cresc.

p

tr

p

tr

0

cresc.

p

pp *f* *p*

RONDO
Allegretto grazioso

p *cresc.*

p *dolce*

sf *pp* *cresc.* *P* *p* *staccato*

cresc. *p*

f *con fuoco*

p

pp *f* *risoluto* *dim.* *p*

pp *mf*

f *p* *pp*

f *p* *f* *pp* *f* *p*

S
cresc. *dim.*

cresc. *f*

p *mf*

f *dim.*

p *cresc.* *dim.*

pp *p*

p *dolce*

sf *pp* *cresc.* *p* *staccato*

cresc.

p *cresc.*

f con affetto

dim. p cresc. f cresc.

f p

cresc. f p

pp f p f pp f

p W cresc.

dim. cresc. f

p mf

f risoluto

Adagio

2. *p*

Allegro assai con molto fuoco

- Staff 2: *cresc.* (crescendo).
- Staff 3: *f* (forte).
- Staff 4: *p* (piano).
- Staff 6: *cresc.* (crescendo).
- Staff 7: *f* (forte).
- Staff 10: *f* (forte).
- Staff 12: *p* (piano).

- Staff 1: *cresc.*, *mf*, *cresc.*
- Staff 2: **F**, *f*, *f*
- Staff 3: *p*
- Staff 4: **G**, *dolce*
- Staff 5: **1**
- Staff 6: **H**, *cresc.*, *f*
- Staff 7: *dim.*, *cresc.*, *sf*
- Staff 8: **Più presto**, *ff con molto fuoco*
- Staff 9: *ff con molto fuoco*

sforz.
Variations on an old Swedish Air
Tempo di polacca

ten. M ten. cresc. N mf staccato ten. 0 ten. ten. P f brillante

Allegro vivace

3.

dolce

f

p

4 A

mf

dolce

f

p

B

f

dim. p dolce

cresc.

p

1 D

cresc.

p

cresc. assai

dim. *p*

f dim. *p* *mf* dim.

mf

f *p* *f*

dolce

f *p* *f*

dim. *p dolce*

cresc. *p*

1

cresc. *p* *cresc. assai*

dim. *p*

p *cresc.* *f*

Adagio melancolico

con molto espress.

tr. *p* *staccato*

cresc.

p *L*

cresc.

tr. *p* *cresc.* *tr.* *#2*

p *smorz.*

RONDO
Allegretto vivace.

19

U
p dolce

f *dim.*

V
leggiero

cresc.

W
dim. *p*

cresc. *f*

X
p cresc.

p *smorz.* *pp*

cresc. assai *f* *p*

Kuhlau
Three Brilliant Duos, Op. 102
Flute 2

Allegro assai

1. *mf*

f *dim.* *dim.*

2. *mf* A

f B

1

C
p *staccato* *cresc.*

f *p* *dolce con espressione*

sf *sf* *cresc.*

dim. **D**

mf *p* *cresc.*

f

E
p *mf*

p *cresc.* *f*

1. *p* 2. *p* *pp*

cresc. 2

F
f

p *cresc.*

1 **G**
f *f con fuoco*

H

1
pp cresc. *f* *p*

J
mf

f *dim.*

f *dim.* *f* **K**

p *f* *p* *f con fuoco*

1

p *staccato* *cresc.*

f *p* *dolce con espress.*

sf *sf* *cresc.*

dim. *M* *mf*

p *cresc.*

f *p*

mf *p cresc.*

f

Andante cantabile

p

tr

N

cresc. *p* *tr* *tr* *tr* *tr* *tr* *tr* *tr* *tr*

RONDO

Allegretto grazioso

p *pp* *f* *p* *cresc.* *pp* *cresc.* *p* *Q*

f *p* *staccato*

pp *pp* *f* *risoluto* **R**

dim. *p* *pp* **1**

p *p* *f* *p* *pp*

f *pp* *f* *p* *pp*

S *dolce* *cresc.*

dim. *cresc.* *f*

p *mf*

f *dim.* *tr*

4 T *p* *p* *staccato* *cresc.*

p **1 U** *pp*

cresc.

p *f con affetto*

dim. *cresc.*

f *cresc.*

f *p*

cresc. *f* *pp* *f* *pp* *f* *p* *dol.*

cresc. *dim.*

f

p *mf*

f *risoluto*

Adagio

2. 

Allegro assai con molto fuoco

- Staff 1:** *cresc.*
- Staff 2:** *f*
- Staff 3:** *p*, *3*, *2 D*, *p*
- Staff 4:** *dolce*
- Staff 5:** *cresc.*, *p*, *cresc.*
- Staff 6:** *f*, *1.*, *1.*
- Staff 7:** *cresc.*, *f*
- Staff 8:** *f*, *dim.*
- Staff 9:** *p*, *E*

cresc.

mf *cresc.*

f

p *G* *p*

dolce

cresc. *tr* *p* *H* *f*

cresc.

Più presto

ff con molto fuoco

Variations on an old Swedish Air
Tempo di polacca

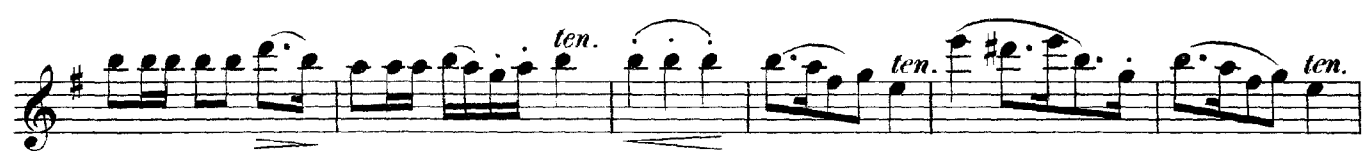

- Staff 1:** *mf* (mezzo-forte)
- Staff 2:** *ten.* (tenuis), *p* (piano)
- Staff 3:** *cresc.* (crescendo)
- Staff 4:** *dim.* (diminuendo), *M* (Messa), *p* (piano), *ten.* (tenuis)
- Staff 5:** *ten.* (tenuis), *ten.* (tenuis), *N* (Nessuno), *mf staccato* (mezzo-forte staccato)
- Staff 6:** *O* (Ostinato), *ten.* (tenuis)
- Staff 7:** *P* (Poco)
- Staff 8:** *ten.* (tenuis)
- Staff 9:** *P* (Poco), *ten.* (tenuis)

f *brillante*

p *ten.* *ten.*

Q *ten.* *ten.* *p*

p cresc.

f

p *cresc.*

R *pp dolciss.* *rit.* *ten.*

a tempo *p* *cresc.*

f *dim.* *f* *p* *tr*

f con fuoco

Allegro vivace

3. 

A 

B 

C 

- Staff 5:** Includes a *dim.* (diminuendo) marking, followed by a piano (*p*) section marked *dolce* (sweetly).
- Staff 6:** Features a *cresc.* (crescendo) marking leading to a piano (*p*) section.
- Staff 8:** Includes a *cresc.* marking and a piano (*p*) section.
- Staff 9:** Features a *cresc. assai* (crescendo very much) marking.
- Staff 10:** Ends with a *dim.* marking and a piano (*p*) section.

Section markers **G**, **H**, and **J** are placed above the staves to indicate specific points in the music.

p *cresc.* *f*

Adagio melancolico

p *staccato*

K *espressivo*

cresc. *p*

cresc. *p*

cresc. *p*

p *staccato*

cresc. *p*

cresc. *p*

smorz.

RONDO
Allegretto vivace

- Staff 2: Features a melodic line with slurs and accents, marked with a bold "M".
- Staff 3: Continues the melodic line, ending with a first ending bracket labeled "1" and a section marked with a bold "N".
- Staff 4: Continues the melodic line with slurs and accents.
- Staff 5: Continues the melodic line with slurs and accents.
- Staff 7: Continues the melodic line with slurs and accents.
- Staff 8: Features a melodic line with slurs and accents, marked with a bold "P". It includes trills (*tr*) and a *cresc.* (crescendo) marking. There are triplet markings (*3*) over some notes.
- Staff 9: Continues the melodic line with slurs and accents, including a triplet marking (*3*).

dolce

cresc.

dim. *p* *leggiere*

cresc. *f*

a tempo *S*

T

cresc.

f

U

p

dolce

V

cresc.

W

dim.

p leggiero

cresc.

f

X

p cresc.

1

p smorz.

pp

cresc. assai

f

p