

XII
CONCERTOS
in Eight Parts

The first three for

VIOLINS and one Small **FLUTE**

The Second three for

VIOLINS and two Small **FLUTES**

The third three for

VIOLINS & one **GERMAN FLUTE**

and the three last for

VIOLINS & one **HOBBOY**

The proper Flute being nam'd to each Concerto.

Compos'd by

Robert Woodcock

LONDON

Printed for and sold by I. Walsh servant to his Majesty at the Harp and Hoboy in Catharine street in the Strand. and Ioseph Hare at the Viol and Flute in Cornhill near the Royal Exchange

1120
W886

A Table of the CONCERTOS herein contain'd

- 1 Concerto in E * 3^d for Violins and one Small Flute
- 2 Concerto in A * 3^d for Violins and one Small Flute
- 3 Concerto in D * 3^d for Violins and one Small Flute
- 4 Concerto in B \flat 3^d for Violins and two Small Flutes
- 5 Concerto in D * 3^d for Violins and two Small Flutes
- 6 Concerto in D * for Violins and two Small Flutes
- 7 Concerto in B \flat 3^d for Violins and one German Flute
- 8 Concerto in D * 3^d for Violins and one German Flute
- 9 Concerto in E \flat 3^d for Violins and one German Flute
- 10 Concerto in E \flat 3^d for Violins and one Hoboy
- 11 Concerto in C \flat for Violins and one Hoboy
- 12 Concerto in E \flat — for Violins and one Hoboy

7/19/19 Haver. # 3600

Note. the following Concertos may be had where these are sold

- Corellis 12 Concertos
- Vivaldis 12 Concertos
- Albinonis Concertos
- Hydaspes Concertos
- Thomyris Concertos
- Camilla Concertos
- 6 Overtures
- Handels Overtures
- Handels 2^d Overtures
- 6 Setts of Trumpet tunes
- Albertis Concertos
- Vivaldis Cuckow Concertos
- Astartus Symphonys
- Geminianis Concertos made out of Corellis Solos
- Tefsarinis Concertos

VIOLINO PRIMO

CONCERTO I

Presto *Pia.* *For.* w

P. *F.*

P *For*

P.

F.

P. *F.*

w

P.

F.

P.

F.

F.

VIOLINO PRIMO

CONCERTO II

Allegro

Pia. *for.*

Solo *Tutti*

Pia.

for.

solo

tutti

P. *F.* *P.* *F.* *P.*

F. *P.* *F.*

P. *F.*

solo *t.*

t. *tutti* *P.*

t.

VIOLINO PRIMO

Adagio *Pia.*

t.

1st Minuett

Pia.

2.^d Minuett

end with the 1st Minuett

VIOLINO PRIMO

CONCERTO III

Allegro

4
Pia.

For. *Pia.*

For.

P. *F.*

P. *F.*

6

VIOLINO PRIMO

Siciliana

12/8
Pia

I 2

Vivace

3/8
Pia. For. P. F. P. F. P. F. P. F.

I 2

VIOLINO PRIMO

CONCERTO IV

5/8

Presto

Pia.

For.

P.

F.

P.

F.

P.

F.

P.

F.

4

P.

F.

F.

P.

VIOLINO PRIMO

For.

Largo

Pia.

P. *F.*

P. *F.* *t.*

P. *F.* *t.*

F. *P.* *F.*

Allegro P. *F.* *P.* *F.*

P. *F.* *P.* *F.*

P. *F.*

VIOLINO PRIMO

CONCERTO V

3/4

Allegro

Pia

Pia. *For.*

Largo

Pia

Presto

For. *Pia.*

For.

CONCERTO VI

Vivace

Ba. *For.*

Pia.

For.

P. *E* *P.* *F.* *P.* *F.* *P.*

F. *P.* *E.* *P.*

F.

Largo

P. *F.* *P.* *F.*

P. *F.* *P.*

F. *P.* *F.* *P.* *F.* *P.*

F.

VIOLINO PRIMO

Cavotta Not to Fast

VIOLINO PRIMO

CONCERTO VII

Allegro

Pia. *For.*

Pia.

For. *Pia.*

For. 1

Pia.

For.

1

Adagio

Volti Subito

CONCERTO VIII

Poco Allegro

Adagio

CONCERTO IX

Vivace

VIOLINO PRIMO

3/4

Allegro

19

VIOLINO PRIMO

CONCERTO X

Adagio

Allegro

VIOLINO PRIMO

Eleventh staff of music, continuing the *Allegro* section with a melodic line.

Twelfth staff of music, continuing the *Allegro* section.

Thirteenth staff of music, continuing the *Allegro* section.

Fourteenth staff of music, concluding the piece with a final melodic phrase and a double bar line.

CONCERTO XI

Largo

Allegro

VIOLINO PRIMO

For.

2

9

Adagio

tr

1^{mo} Menuet

tr

Menuet con L'Obove Solo Tacet Da Capo dal Menuet 1^{mo}

CONCERTO XII

Adagio e Staccato

tr
Pia. For.
F. P. F.

Allegro
P. F. P. F.
P. F.

Largo e sempre piano

VIOLINO PRIMO

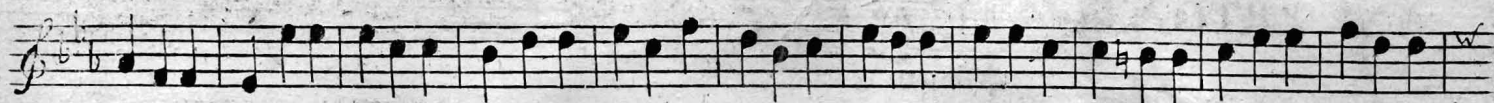

XII
CONCERTOS

in Eight Parts

The first three for

VIOLINS and one Small **FLUTE**

The Second three for

VIOLINS and two Small **FLUTES**

The third three for

VIOLINS & one **GERMAN FLUTE**

and the three last for

VIOLINS & one **HOBBOY**

The proper Flute being nam'd to each Concerto

Compos'd by

Robert Woodcock

LONDON

Printed for and sold by I. Walsh servant to his Majesty at the Harp and Hoboy in Catharine street in the Strand. and Ioseph Hare at the Viol and Flute in Cornhill near the Royal Exchange

CONCERTO I

a Sixth Flute

Presto

FLUTO

SICILIANA

CONCERTO II

a 6th Flute

Allegro.

FLUTO

OP. 104

4

Adagio

1st Minuet

2^d Minuet

CONCERTO III
a 6th Flute

Allegro 17

FLUTO

FLUTO PRIMO

CONCERTO IV

a 6th Flute

Presto

28

8

I 2

8

4

4

Largo

Gavotta

FLAUTO PRIMO

CONCERTO V

a 6th Flute

19

Allegro

9

2

3

Largo

3

Presto

CONCERTO VI

a 6th Flute

Vivace

Largo

Gavotta not too fast 3 times over

TRAVERSA

CONCERTO VII

18

Allegro

7

Adagio

tr

1

tr

4

14

Affetuoso

3

1

1

TRAVERSA

CONCERTO VIII

II

Poco Allegro

Adagio

Vivace

CONCERTO IX

II
* 

Vivace

* 

* 

* 

* 

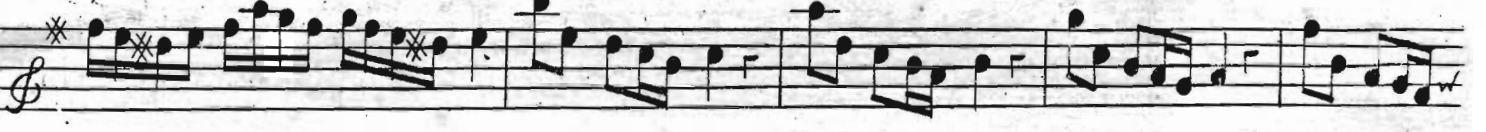
* 

* 

* 

Largo

* 

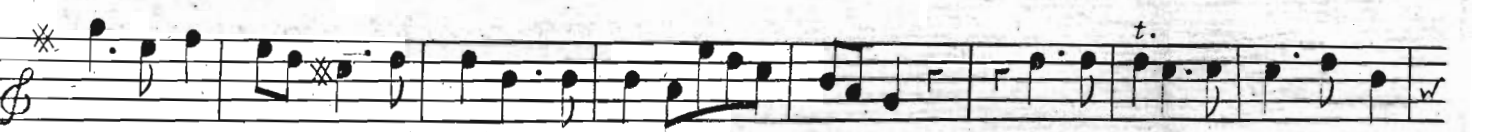
* 

* 

* 

TRAVERSA

HAUTBOY

CONCERTO X

3
Adagio

2 3I
Allegro

8
t

4 7

4

II
Andante

3 3 3 3 3
t

3 2 3
adagio *Allegro*

CONCERTO XI

For. Pia. For.

For. Pia. For.

Eleventh staff of music, treble clef, key signature of two flats, 3/4 time signature.

Twelfth staff of music, treble clef, key signature of two flats, 3/4 time signature.

Thirteenth staff of music, treble clef, key signature of two flats, 3/4 time signature.

Fourteenth staff of music, treble clef, key signature of two flats, 3/4 time signature, ending with a double bar line.

HAUTBOY

Adagio

1

1^{mo} Menuet

2^d Menuet

Da Capo al Primo Menuet

CONCERTO XII

Adagio

Allegro

XII
CONCERTOS

in Eight Parts

The first three for

VIOLINS and one Small **FLUTE**

The Second three for

VIOLINS and two Small **FLUTES**

The third three for

VIOLINS & one **GERMAN FLUTE**

and the three last for

VIOLINS & one **HOBBOY**

The proper Flute being nam'd to each Concerto.

Compos'd by

Robert Woodcock

LONDON

Printed for and sold by I. Walsh servant to his Majesty at the Harp and Hoboy in Catharine Street in the Strand. and Ioseph Hare at the Viol and Flute in Cornhill near the Royal Exchange

FLUTO SECONDO

CONCERTO III

a 6th Flute

Presto

28

Largo

Gavotta

Closed Shelf

M
1120

520271

W886

FLAUTO SECONDO

2

CONCERTO V

a 6th Flute

20 *tr* 3 3 2 *w*

3 3 2 3 3 *w*

10 *tr* 3 3 *w*

tr 3 3 *tr* *w*

2 *tr* 3 3 *tr* 3 3 *w*

tr 3 3 *tr* *w*

3 3 2 *w*

3 3 *w*

Largo

tr *w*

w

3 *w*

Presto

tr *tr* *w*

w

w

w

CONCERTO VI

a 6th Flute

Vivace

13

Largo

Gavotta not too fast 3 times over

3

XII
CONCERTOS

in Eight Parts

The first three for

VIOLINS and one Small **FLUTE**

The second three for

VIOLINS and two Small **FLUTES**

The third three for

VIOLINS & one **GERMAN FLUTE**

and the three last for

VIOLINS & one **HOBBOY**

The proper Flute being nam'd to each Concerto.

Compos'd by

Robert Woodcock

LONDON

Printed for and sold by I. Walsh servant to his Majesty at the Harp and Hoboy in Catharine Street in the Strand. and Ioseph Hare at the Viol and Flute in Cornhill near the Royal Exchange

CONCERTO I

VIOLINO PRIMO Rep.º

SICILIANA

VIOLINO PRIMO Rep^o

CONCERTO II

Allegro

Pia.

For.

3

Pia. For. P. F. P.

F. P. F.

P. F.

P. 2

F.

VIOLINO PRIMO Rep^o

Adagio

1st Minuett

2^d Minuett

end with the 1st Minuett

CONCERTO III

Allegro

Siciliana Tacet

Vivace

VIOLINO PRIMO Rep^o

CONCERTO IV

♩ *3*
8
Presto

Largo
3

Gavota

CONCERTO V

Allegro

Pia.

For. *Pia.* *For.*

Pia.

t *3*

For.

Largo *Pia. sempre*

t *3*

Presto *3*

Pia *For*

Pia

CONCERTO VI

Vivace

Ha. *For.*

Pia.

For.

P. *E.* *P.* *F.* *P.* *F.* *P.*

F. *P.* *E.* *P.*

F.

Largo

P. *F.* *P.* *F.*

P. *F.* *P.*

F. *P.* *F.* *P.* *F.* *P.*

F.

VIOLINO PRIMO Rep^o

Gavotta Not to Fast

Pia. *For.* *P.* *F.*

P. *F.* *P.* *F.*

P. *F.*

sempre Piano

For.

I *2*

I

12

CONCERTO VII

Allegro

Adagio

VIOLINO PRIMO Rep.º

CONCERTO VIII

Poco Allegro

Adagio

Vivace

CONCERTO IX

Vivace

VIOLINO PRIMO

Rep^{no.}

* $\frac{3}{4}$ 

Allegro

* 

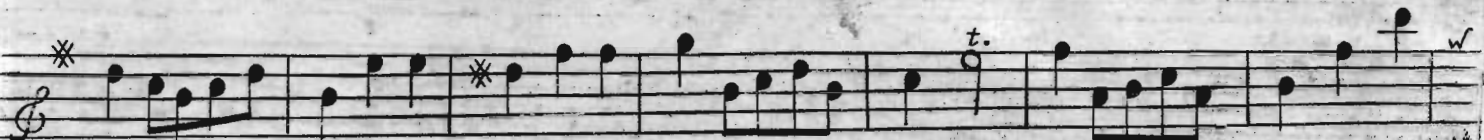
* 

* 

* 

* 7 

* 19 

* 

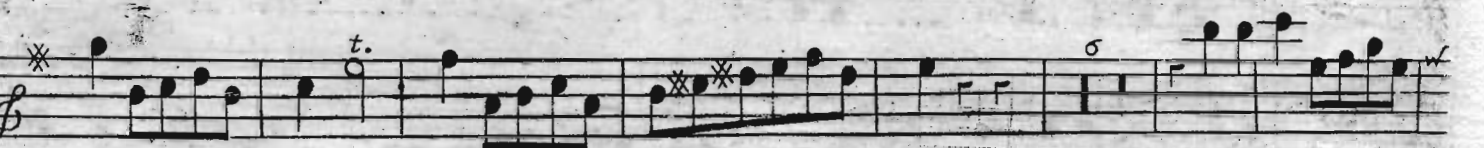
* 

* 

* 

CONCERTO X

Adagio

Pia. *tr.* *For.*

Allegro

For.

Pia. *For.*

Pia. *For.*

Pia. *For.*

Pia. *For.*

VIOLINO PRIMO Rep^o

Eleventh staff of music with treble clef and key signature of one sharp. It continues the melodic line.

Twelfth staff of music with treble clef and key signature of one sharp. It concludes the piece with a final melodic phrase and a double bar line with repeat dots.

CONCERTO XI

Largo

Allegro

VIOLINO PRIMO Rép^o

For.

Adagio

1^{mo} Menuet

2^d Menuet con L'Oboe Tacet

Da Capo al 1^{mo} Menuet

CONCERTO XII

Adagio e Staccato

Allegro

Largo e sempre piano

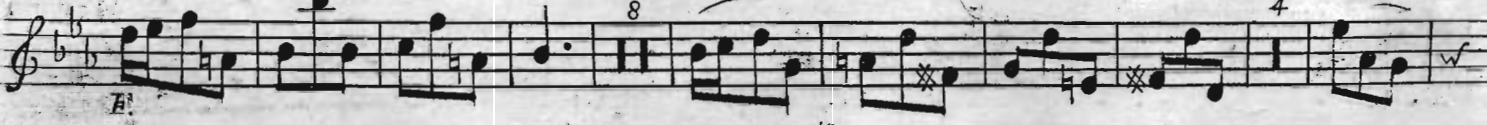
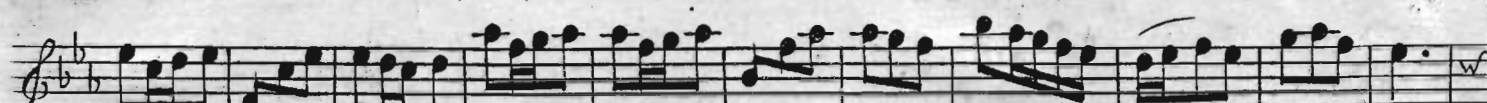

XII

CONCERTOS

in Eight Parts

The first three for

VIOLINS and one Small **FLUTE**

The second three for

VIOLINS and two Small **FLUTES**

The third three for

VIOLINS & one **GERMAN FLUTE**

and the three last for

VIOLINS & one **HOBBOY**

The proper Flute being nam'd to each Concerto.

Compos'd by

Robert Woodcock

LONDON

Printed for and sold by I. Walsh servant to his Majesty at the Harp and Hoboy in Catharine street in the Strand. and Ioseph Hare at the Viol and Flute in Cornhill near the Royal Exchange

VIOLINO SECONDO

CONCERTO I

Presto

Pia. *For.*

P. *F.*

P. *F.*

P. *F.* *P.*

F.

SICILIANA

Largo Pia.

VIOLINO SECONDO

Eleventh staff of music, treble clef, key signature of three sharps, and a 3/8 time signature. It continues the melodic line.

Twelfth staff of music, treble clef, key signature of three sharps, and a 3/8 time signature. It continues the melodic line. Dynamic markings *F.*, *P.*, and *F.* are written below the staff. It ends with a double bar line and repeat dots.

VIOLINO SECONDO

CONCERTO II

Allegro

Pia.

For.

3

Pia.

For. P. F. P.

F. P. F.

P. F.

2

VIOLINO SECONDO

Adagio *Pia.*

1.st Minuett

2.^d Minuett

end with the 1.st Minuett

CONCERTO III

Allegro.

4
Pia.

For. *Pia.*

For. *Pia.* *For.* *P.* *F.* *P.* *F.*

6
12/8
Siciliana Pia.

I 2

I 2

Vivace

Pia. *For.* *P.* *F.* *P.*

F. *P.* *F.* *P.* *F.* *P.* *F.*

P.

F. *P.* *F.*

VIOLINO SECONDO

CONCERTO IV

3/8
Presto

Pia. *For.*

P.

F

P. *F.* *P.* *F* *P.*

F.

4

P.

F. *P.*

F. *P.*

VIOLINO SECONDO

VIOLINO SECONDO

CONCERTO V

Allegro

Pia.

P. *For.*

For.

Largo

Pia

Presto

Pia *For*

Pia *For*

VIOLINO SECONDO

CONCERTO VI

Vivace

Pia. *For.*

Pia.

F

P. F. P. F. P. F.

P. F. P. F.

P. F.

Largo

Pia. For P. F.

P. F. P.

F. P. F. P. F. P.

F.

Gavotta, Not to Fast

Key features of the score include:

- Staff 4:** Features a repeat sign with first and second endings.
- Staff 5:** Includes the instruction *Piano sempre* (Piano throughout).
- Staff 6:** Contains a repeat sign with first and second endings.
- Staff 7:** Contains a repeat sign with first and second endings.
- Staff 9:** Contains a repeat sign with first and second endings.
- Staff 10:** Contains a repeat sign with first and second endings.
- Staff 11:** Contains a repeat sign with first and second endings.
- Staff 12:** Ends with a trill.

CONCERTO VII

Allegro

Pia. *For.*

Pia.

For. *Pia.*

1

For. *Pia.*

For.

2

Adagio

For.

Pia.

For.

Pia.

For.

Pia.

For.

Pia.

For.

For.

Affetuoso

Pia.

For.

10

Pia.

For.

For.

For.

P.

F

CONCERTO VIII

Poco Allegro

Adagio

Vivace

CONCERTO IX

Vivace

For.

For.

Largo

Allegro

25

21

7

6

CONCERTO X

♩ C *Adagio* *tr*

Pia.

For. *t* *Pia.*

For

Allegro *t*

2 *2*

7 *Pia.*

For.

3 *Pia.*

For. *Pia.* *3*

VIOLINO SECONDO

*
F#
For.
Pia.
For.
Andante
Pia.
For
adagio
Allegro
2

CONCERTO XI

Largo

For. *P.* *F.* *P.* *F.*

P. *F.* *P.* *F.*

Allegro

P.

F.

P.

F. *P.*

VIOLINO SECONDO

For.

Adagio

1^{mo} Menuet

2^d Menuet con L'Obove Solo Tacet Da Capo al 1^{mo} Menuet

CONCERTO XII

Adagio e Staccata

tr
Pia.
For.
tr
tr
tr
tr
tr
For.
Pia.
F.
P.
F.
tr

Allegro

2
P.
F.
P.
F.
P.
F.
P.
F.
P.
F.

Largo e sempre piano

VIOLINO SECONDO

Fine

520271

3

XII
CONCERTOS

in Eight Parts

The first three for

VIOLINS and one Small **FLUTE**

The Second three for

VIOLINS and two Small **FLUTES**

The third three for

VIOLINS & one **GERMAN FLUTE**

and the three last for

VIOLINS & one **HOBBOY**

The proper Flute being nam'd to each Concerto

Compos'd by

Robert Woodcock

LONDON

Printed for and sold by I. Walsh servant to his Majesty at the Harp and Hoboy in Catharine Street in the Strand. and Ioseph Hare at the Viol and Flute in Cornhill near the Royal Exchange

CONCERTO V

Allegro

Pia.

For.

Largo

Pia.

Presto

Pia.

For.

Pia.

For.

Closed shelf

M

1120

WPPK

VIOLA

CONCERTO X

Adagio

Pia.

For. *Pia.*

For.

Allegro

2

7 *For.*

3

Pia. *For.*

3 *Pia.*

VIOLA

Empty musical staves at the bottom of the page.

4

VIOLA

CONCERTO XI

Eleventh staff of music, dynamic markings *P.* and *F.*, first ending bracket *1*.

Twelfth staff of music, dynamic marking *P.*

VIOLA

2^d Menuet con L'Obove Solo Tacet

Da Capo al 1^{mo} Menuet

XII
CONCERTOS

in Eight Parts

The first three for

VIOLINS and one Small **FLUTE**

The second three for

VIOLINS and two Small **FLUTES**

The third three for

VIOLINS & one **GERMAN FLUTE**

and the three last for

VIOLINS & one **HOBBOY**

The proper Flute being nam'd to each Concerto.

Compos'd by

Robert Woodcock

LONDON

Printed for and sold by I. Walsh servant to his Majesty at the Harp and Hoboy in Catharine street in the Strand. and Ioseph Hare at the Viol and Flute in Cornhill near the Royal Exchange

VIOLONCELLO

CONCERTO I

Presto

SICILIANA TACET

Allegro

VIOLONCELLO

CONCERTO II

Allegro

Adagio Tacet

Minuett

Solo Tacet

VIOLONCELLO

CONCERTO III

Allegro

Pia.

For.

Siciliana Tacet

Vivace

VIOLONCELLO

CONCERTO IV

Presto

Largo

Gavotta

VIOLONCELLO

CONCERTO V

Allegro

Pia. For

Largo

Presto

VIOLONCELLO

CONCERTO VI

Vivace

7 *Largo*

VIOLONCELLO

Gavotta Not too Fast

VIOLONCELLO

CONCERTO VII

Allegro

Adagio

Affetuoso

CONCERTO VIII

Poco Allegro

Adagio

Vivace

CONCERTO IX

Vivace

Pia.

For

For. *Pia*

For.

Pia

For.

For.

Largo

Pia sempre

VIOLONCELLO

5

Allegro.

Pia.

For.

Pia.

For.

Pia.

For.

Pia.

For.

Pia.

For.

Pia.

For.

Pia.

For.

CONCERTO X

Adagio

Allegro

Andante

Pia.

VIOLONCELLO

CONCERTO XI

Largo

For. Pia.

For. Pia.

Allegro

VIOLONCELLO

Adagio

1st Menuet

2^d Menuet

Da Capo al 1^{mo} Menuet

CONCERTO XII

Adagio e Staccata

Pia.

For.

Allegro

P.

F.

P.

F.

P.

F.

⊖ Largo o sempre piano

Fine

520271

XII
CONCERTOS

in Eight Parts

The first three for

VIOLINS and one Small **FLUTE**

The Second three for

VIOLINS and two Small **FLUTES**

The third three for

VIOLINS & one **GERMAN FLUTE**

and the three last for

VIOLINS & one **HOBBOY**

The proper Flute being nam'd to each Concerto.

Compos'd by

Robert Woodcock

LONDON

Printed for and sold by I. Walsh servant to his Majesty at the Harp and Hoboy in Catharine street in the Strand. and Ioseph Hare at the Viol and Flute in Cornhill near the Royal Exchange

BASSO CONTINUO

CONCERTO II

Allegro

15

Adagio Tacet

Minuett

Solo Tacet

end with the 1st Minuett

BASSO CONTINUO

CONCERTO IV

Presto

A series of ten musical staves for the Presto section, featuring various rhythmic patterns and fingerings.

Largo

A series of three musical staves for the Largo section, characterized by a slower tempo and larger note values.

Gavotta

A single musical staff for the Gavotta section, showing a simple melodic line.

BASSO CONTINUO

CONCERTO V

Allegro

P. *F.*

Largo

Presto

BASSO CONTINUO

CONCERTO VI

Vivace

CONCERTO VII

Allegro

Adagio

CONCERTO VIII

BASSO CONTINUO

Vivace

13

CONCERTO IX

Vivace

Pia.

For.

Pia.

For.

Pia

For

Largo

P.

BASSO CONTINUO

CONCERTO X

Adagio

Allegro

Andante

Pia.

For.

adagio

Allegro

CONCERTO XI

obs

Largo

For. Pia For.

Allegro

14

4

11

Vivace

Fine