

Giovanni Bottesini (1821 - 1889)

ELEGIA in RE

PER CONTRABBASSO E PIANOFORTE

Andante sostenuto

Pianoforte

CONTRABBASSO

G. RICORDI & C. Editori-Stampatori, MILANO.
Tutti i diritti della presente revisione sono riservati.
Tous droits de la présente revision réservés.

PRINTED IN ITALY

E.R. 636

RISTAMPA 1991

IMPRIMÉ EN ITALIE

Giovanni Bottesini (1821 - 1889)

ELEGIA in RE

PER CONTRABBASSO E PIANOFORTE

ACCORDATURA
(Suoni reali)

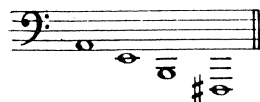

CONTRABBASSO

Andante sostenuto

CONTRABBASSO
