

TRE DUETTI

PER

DUE VIOLINI

composti per

la Gioventù Studiosa

DA

ALESSANDRO ROSSI

Dedicati dallo stesso

al Sig. Conte

LUIGI ARCUNTO

FIGLIO

Op. 22

Proprietà degli Editori
40943

Deposti all' I. R. Bibl.^a
Fr. 5.50. Fl. 2.7. cm.

Registrati nell' Archivio dell' Unione

Milano presso Gio. Ricordi

Firenze, presso Gio. Ricordi e C.^o

Mendrisio, presso C. Pozzi.

VIOLINO I.

A. Rolla Op. 22.

DUETTO 1^{mo}
And.^{no} Sostenuto.

VIOLINO I.

Tempo di Pollonese.

VIOLINO I.

1^o Tempo.

f un poco più mosso, ed alla replica poi, *p*

qui sempre *f*

sciolte

VIOLINO I.

DUETTO 2^{do}

And^{te} non troppo
Sostenuto.

0 4

p

p

mf

p

espressivo

6

6

6

0 4 6

6

6

4

cres.

mf

0

tré

mf

p

ff

p

ff

cres.

f

p

dim. il

tempo

f

p

f

3

VIOLINO I.

VIOLINO I.

sotto voce
RONDO
 Presto. *sciolte*

mf
p
mf
2da
pp
p
tr
cres.
f
p
cres.
f
cres.
f
p
cres.
f
p

VIOLINO I.

VIOLINO I.

VIOLINO I.

f ed alla replica *p* sempre

qui sempre *f*

p

f *pp*

VIOLINO I.

DUETTO 3^o

Adagio
ma non troppo.

VIOLINO I.

Andantino
Tema, e Var. ni

p *cres.* *mf* *p* *rit.* *Un poco più Mosso.*

VIOLINO I.

And.^{to} piuttosto Sostenuto.

Minore.

4 tr 1 8^a a loco

f dim.

0 2 1 2 6

1 ten. 0

1 8^a a loco ten. ten.

1 8^a a loco *f* *f*

6 4 3 0

p *p* *p*

p *p*

p

VIOLINO I.

Presto.

TRE DUETTI

PER

DUE VIOLINI

composti per

la Gioventù Studiosa

DA

ALESSANDRO ROBA

Dedicati dallo stesso

al Sig. Conte

LUIGI ARGENTO

FIGLIO

Op. 22.

Proprietà degli Editori
40943

Deposti all' I. R. Bibl.^a
Fr 5.50. Fl. 2.7. cm.

Registrati nell' Archivio dell' Unione

Milano presso Gio. Ricordi

Firenze, presso Gio. Ricordi e C^o

Mendrisio, presso C. Pozzi.

VIOLINO II.

A. Rolla Op. 22.

DUETTO 1.^{mo}

And.^{no} Sostenuto.

f *p* *f* *p*

f *dim.* *p*

1 dolce e espressivo

cres. *f*

mf leggiero assai

mf *p*

2 *f* *f* *p* *cres.* *mf*

p *dim.* *f* *ten.* *p* *mf*

VIOLINO II.

Tempo di
Pollonese.

VIOLINO II.

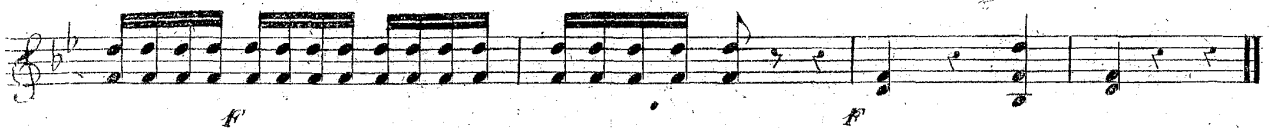
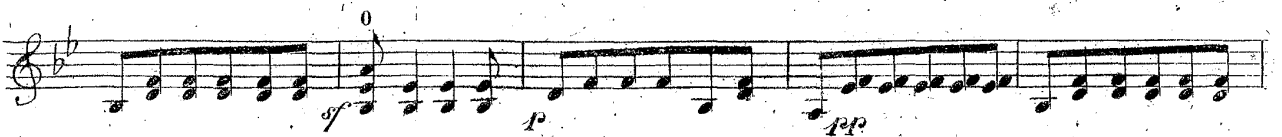
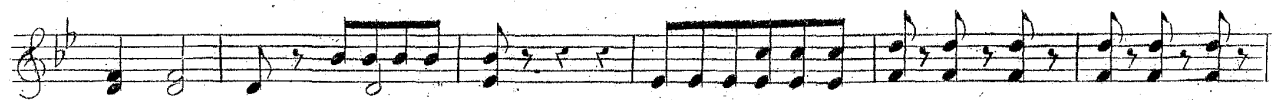
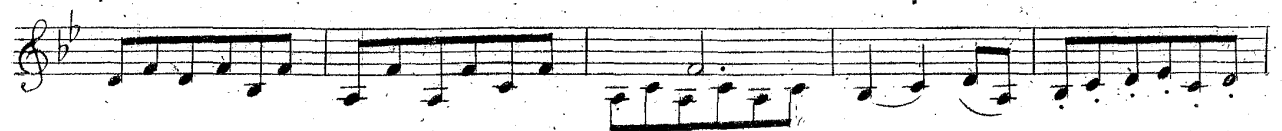
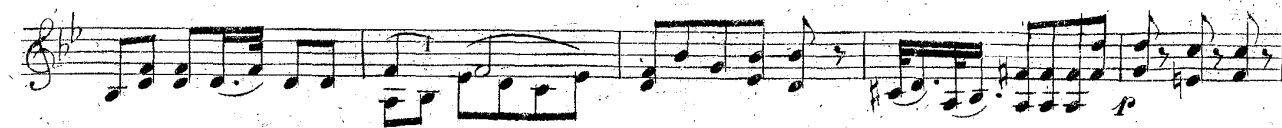

VIOLINO II.

DUETTO 2^{do}

And^{te} non troppo
Sostenuto.

VIOLINO II.

VIOLINO II.

RONDO
Presto.

- Staff 1: *sotto voce*
- Staff 2: *mf*
- Staff 3: *mf*, *1^{ma}*
- Staff 4: *pp*, *2^{da}*
- Staff 5: *p*
- Staff 6: *p*
- Staff 7: *p*, *eres.*, *f*, *p*, *eres.*, *f*, *p*
- Staff 8: *1*, *eres.*, *f*, *p*, *1*, *0*, *0*
- Staff 9: *1*, *0*

VIOLINO II.

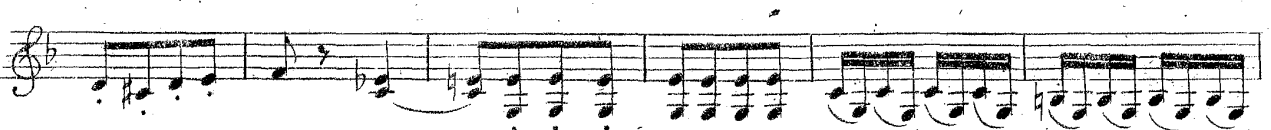
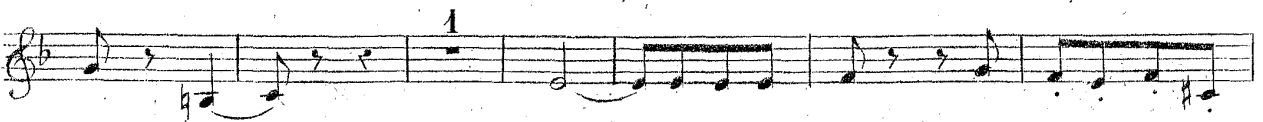
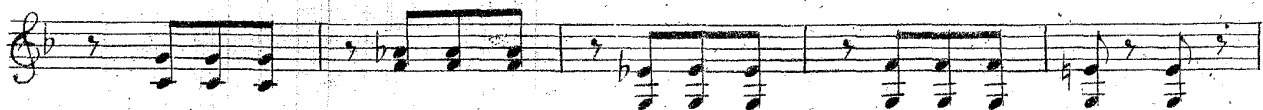
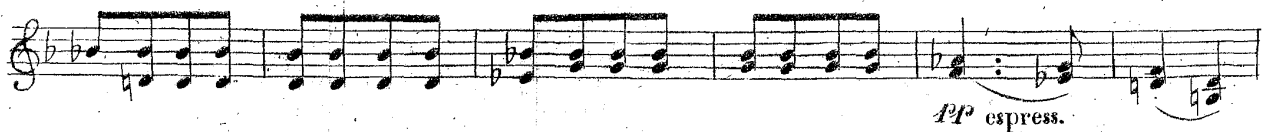
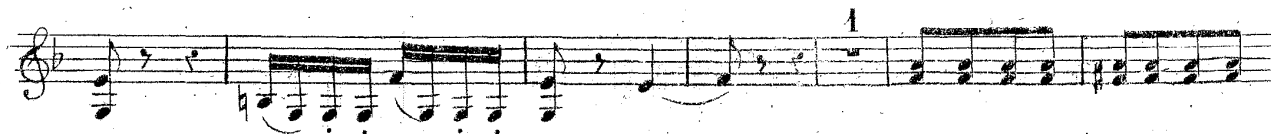

VIOLINO II.

VIOLINO II.

DUETTO 3^o

Adagio
ma non troppo.

VIOLINO II.

Andantino
Tema, e Var.ⁿⁱ

VIOLINO II.

Presto.

1

1

1

1

1

p *pp*

1

mp

1

p *cres.* *p*

cres. *f* *p* *ff* *p* *f*