

Oboe

# Sonate für Oboe, 2 Tenorblockflöten und B.c. nach FWV N:G1

**J. Fr. Fasch**

*Andante*

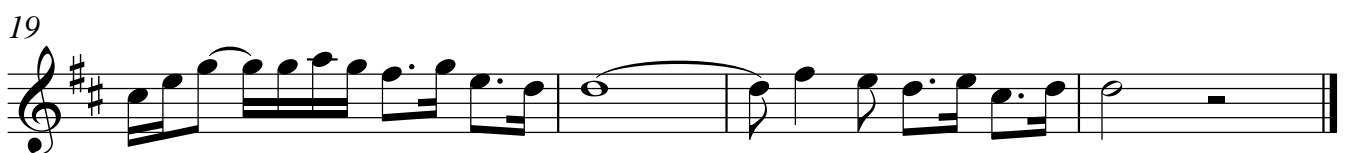
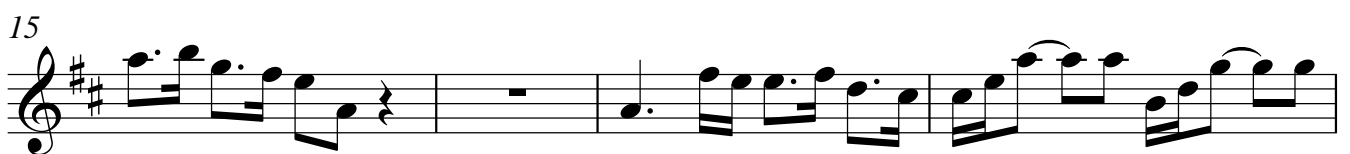

**Allegro**

3

6

8

12

15

17

20

22

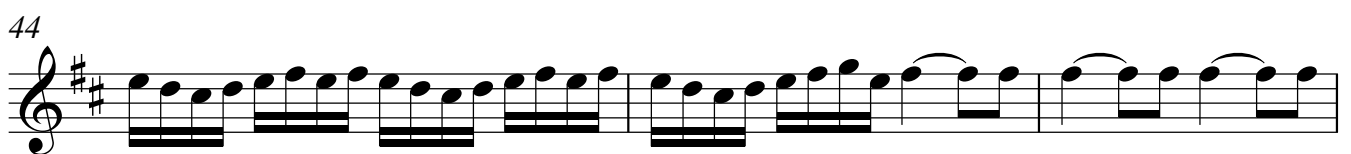
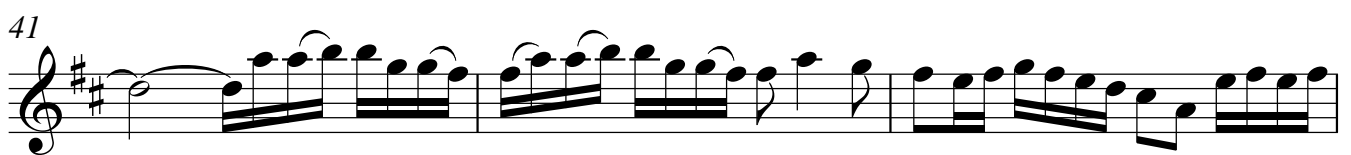
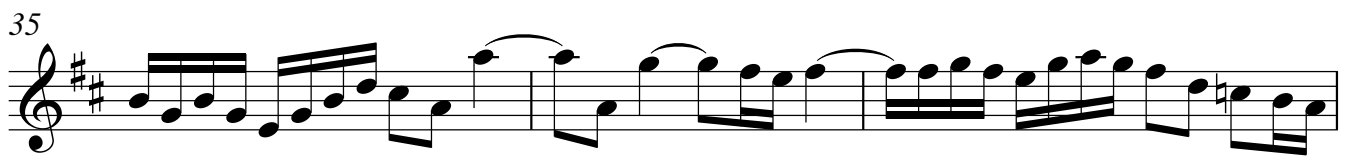
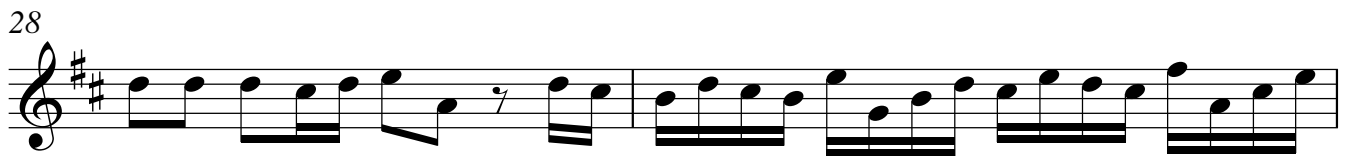

**Affetuoso**

5

11

17

24

**Allegro**

10

19

30

38

3

47

56

65

74

84

94

99