

Viola.

TWO SONATAS.

I.

Transcribed and Edited by: Jawher MATMATI.

Giuseppe TARTINI
(1692-1770)

Andante (M.M. ♩ = 88).

p *mf*

5 *poco cresc.* *p* *f* *p*

9 *pp* *p* *cre - scen - do.*

13 *f* *p* *mf* *p* *f*

17 *p* *dolce.* *f*

Allegro assai (M.M. ♩ = 144).

f *p*

8 *f* *p* *f*

14

19

25

32

39

45

50

56

62

p *f* *p* *f* *f* *f* *f* *p* *f* *p* *mf* *cresc.*

69

II.

Andante (M.M. ♩ = 88).

7

13

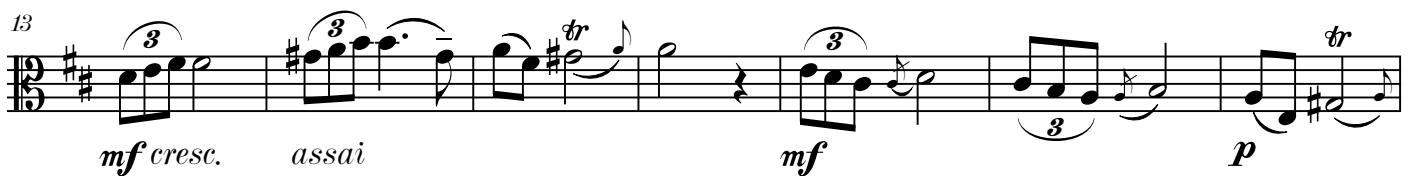

20

27

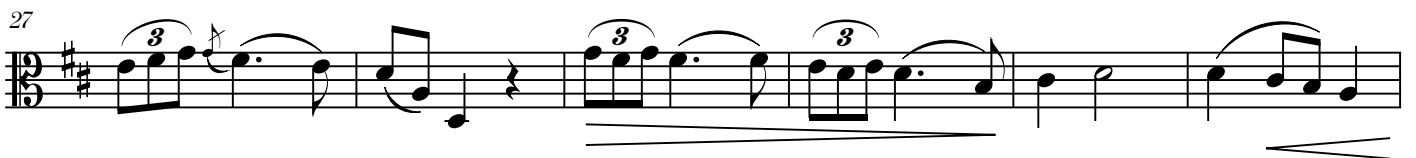

33

39

p

44

rin f *f*

Allegro (M.M. ♩ = 126).

f *p* *cresc.*

5

f *più f* *p* *mf*

9

cresc. *f*

12

sempre *p* *f*

17

f *p* *cresc.* *f*

21

f *più f*

24

27

30

33

36

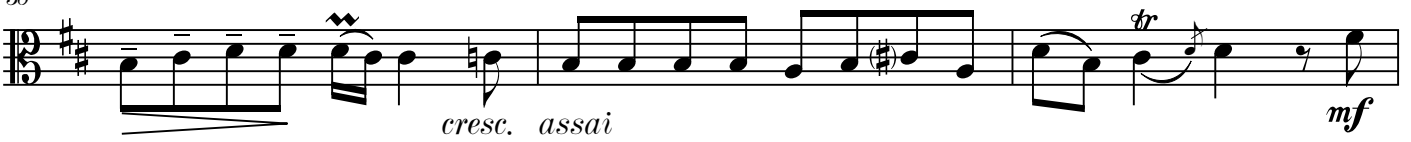

39

