

PAMM 17

Missa e Credo a Cinco Vozes

Trompete II em Si bemol

Edição: Paulo Castagna e Fernando Binder
Fonte: ACMERJ

Antônio dos Santos Cunha
(fl.1800-1824)

1 - Kyrie

Andante comodo

p

5

f

9

p

13

1

p

18

p

22

p

1

Antônio dos Santos Cunha - Missa e Credo a Cinco Vozes (2 - Gloria) - Trompete II em Si bemol

65

73

91

101

113

116

11 Recitativo
Andante

12 **13**

10 9 19

160 **14** **15**

11 6

178

178

181 **16**

181 16 9

17 Allegro

18

204

19

215

20

227

231

21

22

23

24

272

281

25 Recitativo **26** Allegro

309 **27** **28** **29** **30** **31**

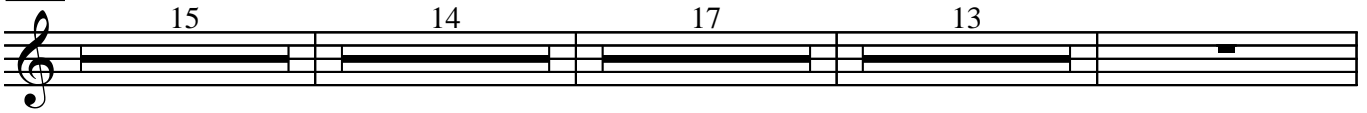

369

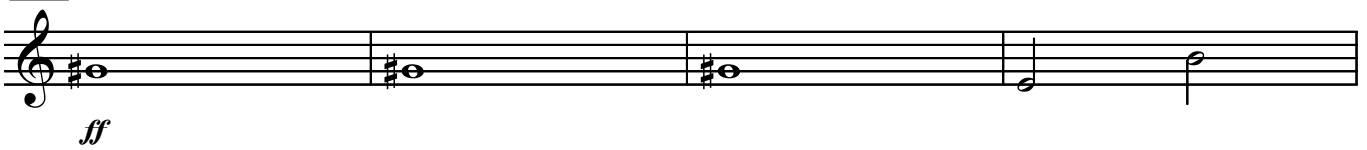

373

377

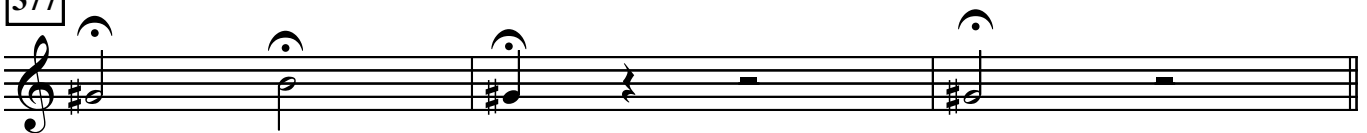

32 Adagio

390 **33**

399 **34**

413

35

Andante non molto

36

37

441

38

464

466

Antônio dos Santos Cunha - *Missa e Credo a Cinco Vozes (2 - Gloria)* - Trompete II em Si bemol

39

40

41

502

505

514

42

526

43 **Allegro comodo** **44** **45**

8 8 7

552 **46** **47** **48**

6 14 11

583 **49** **50** **51**

8 7 20

618 **52** **53**

8 9

54 Adagio

646

55 Fuga **56**

57

667

58

672

677

681

688

59

Antônio dos Santos Cunha - Missa e Credo a Cinco Vozes (2 - Gloria) - Trompete II em Si bemol

750 64

p

754

758

762

ff

768 65

p

773

f *p*

778

f

3 - Credo

Allegro

11 66 7 f

22 67 5 p 68

31 35 f 39 44 69

Antônio dos Santos Cunha - Missa e Credo a Cinco Vozes (3 - Credo) - Trompete II em Si bemol

49

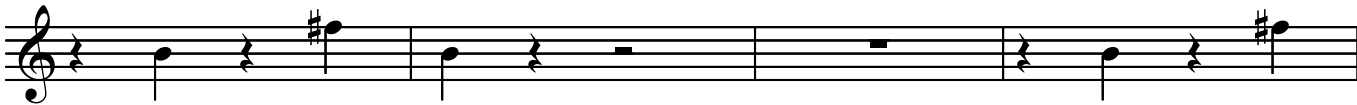

53

70

57

61

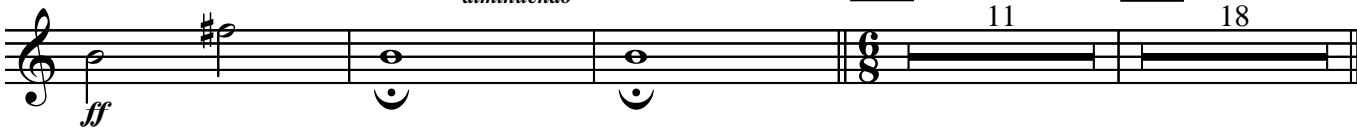

71

Adagio

72

73 Largo

74

102

107

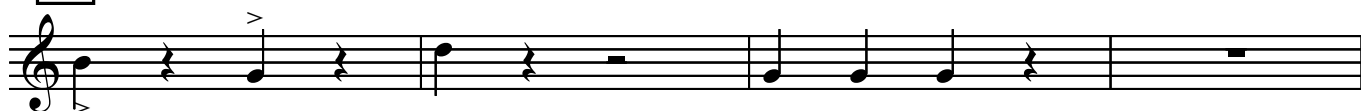

111

75

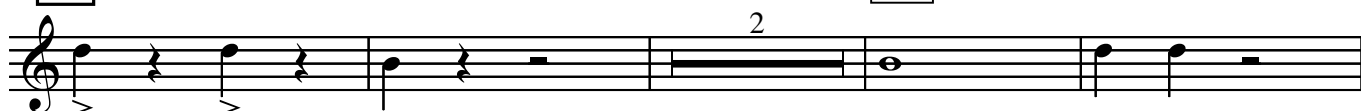

117

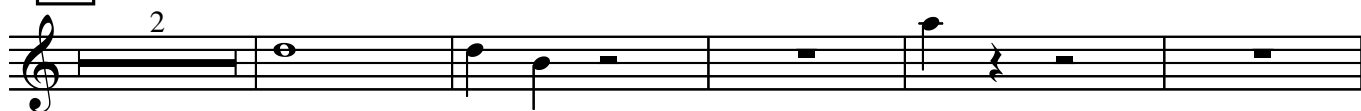

124

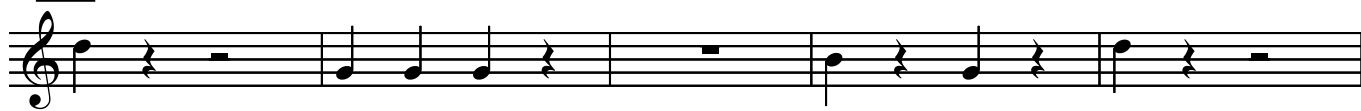

129

76

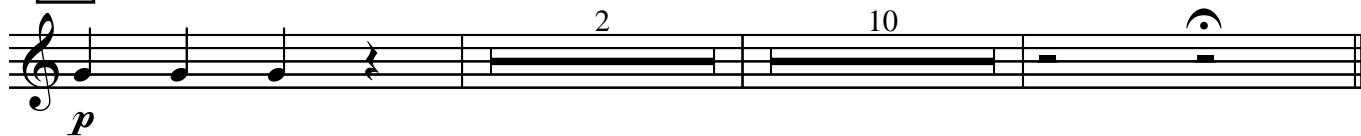

81 Primeiro tempo

82

83

207

216

220

84

224

229

234

Andante

85

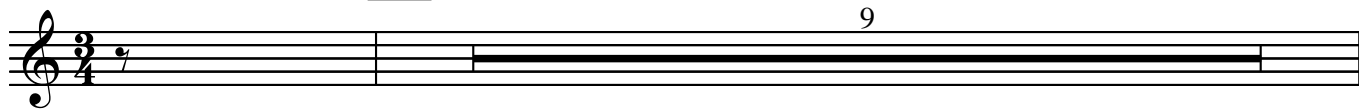

250

86

261

87

Allegro *f*

266

270

88

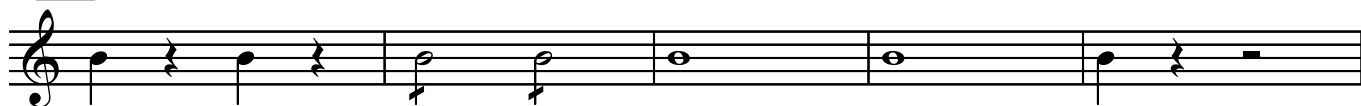

275

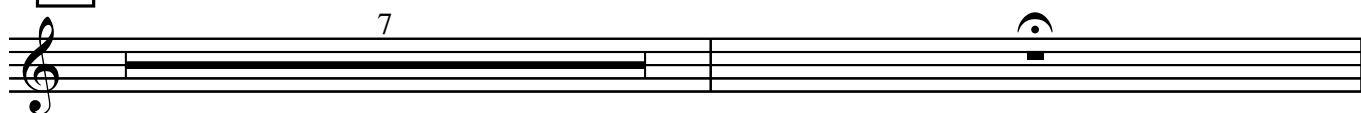

Antônio dos Santos Cunha - Missa e Credo a Cinco Vozes (3 - Credo) - Trompete II em Si bemol

89

7

f

295

90

11

f

311

91

7

f

323

92

93

13

7

f

347

f

ff

354

p

f

361

f

4 - Sanctus

Allegro

16

f

20

Allegro

94

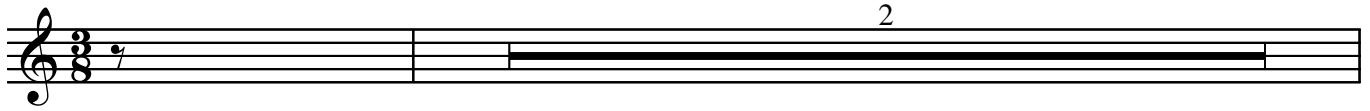

25

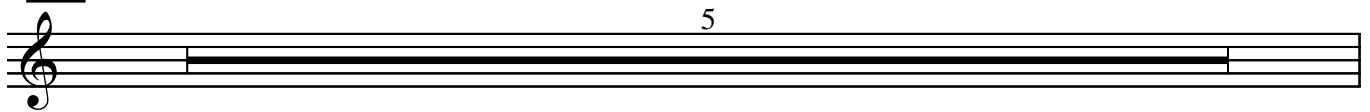

30

34

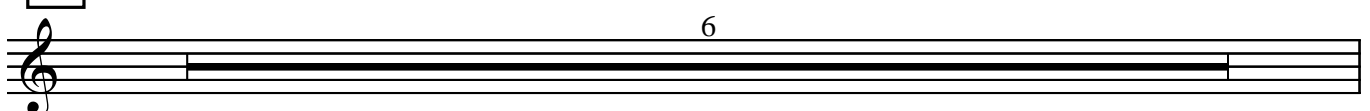

40

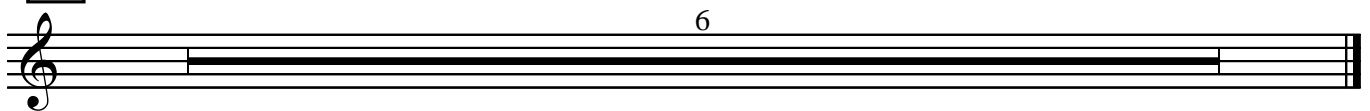

5 - Benedictus

TACET

6 - Agnus Dei

Allegro

3

f

7 96 3

13 97 98 3

19

23 99

27

30