

386

C. DE M.
N.º 15, 203

XVII

SONATE

*A Violino e Violoncello,
o Cimbalo*

DEDICATE

A Sua Eccellenza il Sig.^o

CONTE RINALDO LOWENWOLDE,
Gran Marefciallo di Corte di sua Maesta
l'Imperatrice di tutte le Ruffie.

Da

DOMENICO DALL' OGLIO di Padoua

OPERA PRIMA

Prix 9th

A PARIS

Chez { *M.^r Le Clerc rue S.^t Honore vis a vis l'Oratoire.
M.^r Le Clerc M.^d rue du Route a la Croix d'Or.
M.^{me} Boivin M.^{de} rue S.^t Honore a la Regle d'Or.*

AVEC PRIVILEGE DU ROY

K
2852

2852

CATALOGUE de Musique Française et Italienne, que le Sieur L. C. C. Organiste de la
 Chambre du Roy et de l'Académie Royale de Musique a fait Graver en le vendant à Paris
 par ses nouvelles ordonnances et chez le dit Sieur L. C. C. Honorable vis-à-vis le Portail de l'Oratoire chez M. Le Bon
 au 2. il continue de faire Graver tous les meilleurs Auteurs tant anciens que nouveaux.

| Sonates à 2 Violons et Basse | Sonates à 2 Violons et Basse | Sonates à 2 Violons et Basse | Quatuors Concertos |
|---|--|--|--|
| Corelli 5 ^e Œuvre 9 | Locatelli 2 ^e Œuvre 8 | Corelli 1 ^{er} 2 ^e 3 ^e et 4 ^e 30 | Telemann 1 ^{er} Quatuors 12 |
| Tremais 1 ^{er} 12 | Mahault 1 ^{er} 4 | Libaco 3 ^e Œuvre 8 | Vivaldi 1 ^{er} 2 ^e 3 ^e 4 ^e 5 ^e 6 ^e 7 ^e 8 ^e 9 ^e 10 ^e 11 ^e 12 ^e 13 ^e 14 ^e 15 ^e 16 ^e 17 ^e 18 ^e 19 ^e 20 ^e 21 ^e 22 ^e 23 ^e 24 ^e 25 ^e 26 ^e 27 ^e 28 ^e 29 ^e 30 ^e 31 ^e 32 ^e 33 ^e 34 ^e 35 ^e 36 ^e 37 ^e 38 ^e 39 ^e 40 ^e 41 ^e 42 ^e 43 ^e 44 ^e 45 ^e 46 ^e 47 ^e 48 ^e 49 ^e 50 ^e 51 ^e 52 ^e 53 ^e 54 ^e 55 ^e 56 ^e 57 ^e 58 ^e 59 ^e 60 ^e 61 ^e 62 ^e 63 ^e 64 ^e 65 ^e 66 ^e 67 ^e 68 ^e 69 ^e 70 ^e 71 ^e 72 ^e 73 ^e 74 ^e 75 ^e 76 ^e 77 ^e 78 ^e 79 ^e 80 ^e 81 ^e 82 ^e 83 ^e 84 ^e 85 ^e 86 ^e 87 ^e 88 ^e 89 ^e 90 ^e 91 ^e 92 ^e 93 ^e 94 ^e 95 ^e 96 ^e 97 ^e 98 ^e 99 ^e 100 ^e |
| Veracini 1 ^{er} 12 | Quantz nouveau 4 | Telemann 2 ^e Œuvre 3 | Vivaldi les 2 Saisons 21 |
| Vicini 1 ^{er} 12 | Al. B. 4 | Corellizantes du meme 6 | Vivaldi 21 |
| Geminiani 1 ^{er} 10 | Corelli 3 ^e 2 | Piciner 1 ^{er} 6 | Corelli 6 ^e 21 |
| Cherubini 3 | Sanas 1 ^{er} 2 | Handel 6 | Corelli 5 ^e par Geminiani 21 |
| Telemann 3 | Lasse 1 ^{er} 2 | Lasse 2 ^e 6 | Tremais 1 ^{er} Concerto 28 |
| Ranc 1 ^{er} 2 | Martini 3 ^e 7 | Poppo 2 ^e 6 | Locatelli 3 ^e L'arte dell' Violon 8 |
| Secchi 1 ^{er} 2 | Wolff 1 ^{er} 7 | Differens Intemp ^{er} 1 ^{er} et 2 ^e 12 | Guillemain 7 ^e 9 |
| Campanari 8 | Canal 1 ^{er} 4 | Loero Guals 2 ^e 6 | Guillemain 12 Quatuors 12 |
| Reynard 1 ^{er} et Bonani 2 | Hanot 1 ^{er} 4 | Loero Guals 2 ^e 6 | Telemann 3 ^e Quatuors 6 |
| Guillemain 1 ^{er} 12 | Cavalari 1 ^{er} 2 ^e a 6 ^{me} 12 | Forloria 1 ^{er} 6 | Geminiani 1 ^{er} Livre 12 |
| Guillemain 2 ^e 12 | Melanco 1 ^{er} 2 ^e a 5 ^{me} 10 | Martini 1 ^{er} 6 | |
| Guillemain 3 ^e L'XI ^e 6 | Tolou 1 ^{er} 5 | Martini 2 ^e 6 | |
| Tani 1 ^{er} Livre 9 | | Brianni 1 ^{er} 9 | |
| Telemann 13 ^e 6 | | Thomas 2 ^e 7 | |
| Des Places 1 ^{er} L. O. 9 | | Thomas 3 ^e 7 | |
| Tremais 4 ^e 7 | | Locatelli 3 ^e 6 | |
| Tartini 1 ^{er} 12 | | Brenno 1 ^{er} et 2 ^e 8 | |
| Tartini 2 ^e 6 | | Sinade 2 ^e 7 | |
| Mozart 4 ^e 6 | | Spourri 3 ^e 6 | |
| Violoncello 8 ^e Solo et Trio 12 | | Spourri 4 ^e 7 | |
| Geminiani 4 ^e 12 | | Perez 1 ^{er} 7 | |
| Tartini 3 ^e 10 | | Spourri 2 ^e 6 | |
| De Selle 1 ^{er} 6 | | Spourri 3 ^e 6 | |
| Tartini 6 ^e 6 | | Spourri 4 ^e 6 | |
| Tartini 9 ^e 6 | | Spourri 5 ^e 6 | |
| | | Spourri 6 ^e 6 | |
| | | Spourri 7 ^e 6 | |
| | | Spourri 8 ^e 6 | |
| | | Spourri 9 ^e 6 | |
| | | Spourri 10 ^e 6 | |
| | | Spourri 11 ^e 6 | |
| | | Spourri 12 ^e 6 | |
| | | Spourri 13 ^e 6 | |
| | | Spourri 14 ^e 6 | |
| | | Spourri 15 ^e 6 | |
| | | Spourri 16 ^e 6 | |
| | | Spourri 17 ^e 6 | |
| | | Spourri 18 ^e 6 | |
| | | Spourri 19 ^e 6 | |
| | | Spourri 20 ^e 6 | |
| | | Spourri 21 ^e 6 | |
| | | Spourri 22 ^e 6 | |
| | | Spourri 23 ^e 6 | |
| | | Spourri 24 ^e 6 | |
| | | Spourri 25 ^e 6 | |
| | | Spourri 26 ^e 6 | |
| | | Spourri 27 ^e 6 | |
| | | Spourri 28 ^e 6 | |
| | | Spourri 29 ^e 6 | |
| | | Spourri 30 ^e 6 | |
| | | Spourri 31 ^e 6 | |
| | | Spourri 32 ^e 6 | |
| | | Spourri 33 ^e 6 | |
| | | Spourri 34 ^e 6 | |
| | | Spourri 35 ^e 6 | |
| | | Spourri 36 ^e 6 | |
| | | Spourri 37 ^e 6 | |
| | | Spourri 38 ^e 6 | |
| | | Spourri 39 ^e 6 | |
| | | Spourri 40 ^e 6 | |
| | | Spourri 41 ^e 6 | |
| | | Spourri 42 ^e 6 | |
| | | Spourri 43 ^e 6 | |
| | | Spourri 44 ^e 6 | |
| | | Spourri 45 ^e 6 | |
| | | Spourri 46 ^e 6 | |
| | | Spourri 47 ^e 6 | |
| | | Spourri 48 ^e 6 | |
| | | Spourri 49 ^e 6 | |
| | | Spourri 50 ^e 6 | |
| | | Spourri 51 ^e 6 | |
| | | Spourri 52 ^e 6 | |
| | | Spourri 53 ^e 6 | |
| | | Spourri 54 ^e 6 | |
| | | Spourri 55 ^e 6 | |
| | | Spourri 56 ^e 6 | |
| | | Spourri 57 ^e 6 | |
| | | Spourri 58 ^e 6 | |
| | | Spourri 59 ^e 6 | |
| | | Spourri 60 ^e 6 | |
| | | Spourri 61 ^e 6 | |
| | | Spourri 62 ^e 6 | |
| | | Spourri 63 ^e 6 | |
| | | Spourri 64 ^e 6 | |
| | | Spourri 65 ^e 6 | |
| | | Spourri 66 ^e 6 | |
| | | Spourri 67 ^e 6 | |
| | | Spourri 68 ^e 6 | |
| | | Spourri 69 ^e 6 | |
| | | Spourri 70 ^e 6 | |
| | | Spourri 71 ^e 6 | |
| | | Spourri 72 ^e 6 | |
| | | Spourri 73 ^e 6 | |
| | | Spourri 74 ^e 6 | |
| | | Spourri 75 ^e 6 | |
| | | Spourri 76 ^e 6 | |
| | | Spourri 77 ^e 6 | |
| | | Spourri 78 ^e 6 | |
| | | Spourri 79 ^e 6 | |
| | | Spourri 80 ^e 6 | |
| | | Spourri 81 ^e 6 | |
| | | Spourri 82 ^e 6 | |
| | | Spourri 83 ^e 6 | |
| | | Spourri 84 ^e 6 | |
| | | Spourri 85 ^e 6 | |
| | | Spourri 86 ^e 6 | |
| | | Spourri 87 ^e 6 | |
| | | Spourri 88 ^e 6 | |
| | | Spourri 89 ^e 6 | |
| | | Spourri 90 ^e 6 | |
| | | Spourri 91 ^e 6 | |
| | | Spourri 92 ^e 6 | |
| | | Spourri 93 ^e 6 | |
| | | Spourri 94 ^e 6 | |
| | | Spourri 95 ^e 6 | |
| | | Spourri 96 ^e 6 | |
| | | Spourri 97 ^e 6 | |
| | | Spourri 98 ^e 6 | |
| | | Spourri 99 ^e 6 | |
| | | Spourri 100 ^e 6 | |

C. DE W.
N° 15, 203

Sonata Prima.

Largo

K. 2852

J. B. Cortico H.
Ex l'Académie de Musique

2. *Allegro*

4

Adagio.

Andante.

C. DE M.
N° 15,203

6.
Allegro

S
F
L
F
L
F
L
F
L
F
L

SONATA

Grave

II

Allegro

11

Allegro

SONATA

Adagio

III

Allegro

The systems are as follows:

Largo *Piano* *Forte* *P* *F* *Allegro*

Adagio

Presto

SONATA

IV

Grave

Allegro

- Chords and Fingerings:** Numerous chord diagrams are present, often with numbers 1-7 indicating fingerings. Some chords are marked with an 'x' to indicate muted strings.
- Arpeggios and Rhythmic Patterns:** The music includes complex arpeggiated figures and rhythmic patterns, some marked with '3' for triplets.
- Phrasing and Articulation:** Slurs and ties are used to indicate phrasing and articulation of notes.

Adagio

7x6 x56 95 7x6 6 7 6 7 7 6 7 6

7 7x6 * x4 6 7x6 x4

7x6 x4 6x6 6 7 6 *

Presto

6x6 6 7 x4 6 x6 x6 7 6 6 6 6

x6 6 7 5 4 3 6 7 7 4 3 5

6 7 x6 5 6

7 x6 5 6 6 x6 6 6 6 6 6 6

SONATA

V

Adagio.

The Adagio section consists of 43 measures. It is written for a single melodic line in a treble clef with a key signature of one flat (B-flat) and a common time signature (C). The music features a complex, flowing melodic line with many slurs and ties. Fingering numbers (1-5) are indicated throughout. There are several trills marked with a '+' sign. The piece concludes with a double bar line at measure 43.

Allegro.

The Allegro section begins at measure 44 and continues to measure 50. It is written for a single melodic line in a treble clef with a key signature of one flat (B-flat) and a 2/4 time signature. The tempo is marked 'Allegro'. The music is characterized by a more rhythmic and active melodic line with many slurs and ties. Fingering numbers (1-5) are indicated throughout. There are several trills marked with a '+' sign. The piece concludes with a double bar line at measure 50.

- Chord diagrams:** Numerous numbers (1-7) are placed above or below notes to indicate fretting positions.
- Accents and dynamics:** Symbols like '+' and 'x' are used to denote accents or specific playing techniques.
- Articulation:** Slurs, ties, and various note heads (stems with dots) are used to define the phrasing and articulation of the notes.
- Repeat signs:** Double bar lines with dots indicate repeated sections within the score.

Allegro

C. DE M.
Nº 15,203

SONATA

VI.

Adagio.

Allegro

Andante

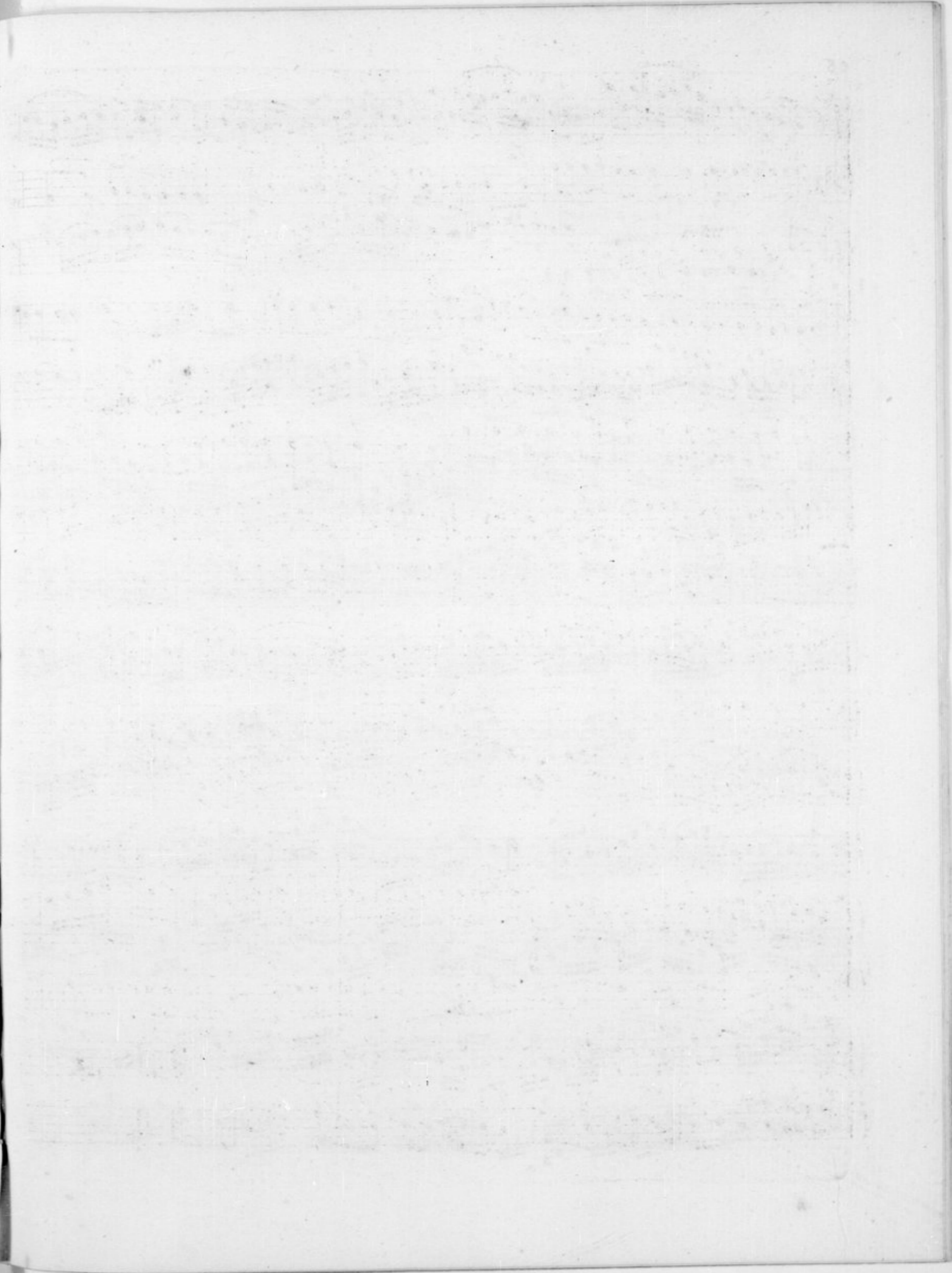
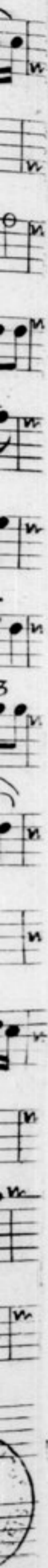

Allegro

SONATA

Grave

VII

Allegro

Largo.

SONATA

VIII

Larghetto Allietuoso

This page contains a handwritten musical score for a sonata, divided into two movements. The first movement, 'Larghetto Allietuoso', is in 3/4 time and features a complex, flowing melody in the upper voice and a dense, rhythmic accompaniment in the lower voice. The second movement, 'Allegro', is in 2/4 time and is characterized by a more rhythmic and energetic feel, with a prominent bass line and a melodic line in the upper voice. The score is written in a single system with two staves per system, and includes various musical notations such as notes, rests, and ornaments.

Allegro

SONATA

IX

Adagio

Allegro.

Adagio.

Allegro.

Andante

Allegro

taste

Detailed description of the musical score: The page contains two systems of musical notation for guitar. The first system, labeled 'Andante', consists of two staves (treble and bass clef) with complex rhythmic patterns, including triplets and slurs. The second system, labeled 'Allegro', also consists of two staves, featuring a more rhythmic and driving melody. The notation includes various fingerings (e.g., 7, 6, 5, 4, 3, 2, 1), slurs, and accents. The word 'taste' is written at the end of the second system. The page number '42' is located in the top left corner.

SONATA

Allegro affettuoso

X

Presto

SONATA

Adagio

XI

Tasto solo

Allegro

50

Largo

Allegro

SONATA

XII

Grave

Allegro

C. DE M.
N° 15, 20-3

