

SERENADE N° III.

I. Romanze.

Robert Fuchs Op. 21.

Andante sostenuto.

p divisi *pp* *legato*
pp *legato*
p
> p *espress.* *cresc.* *poco f*
f *ff largamente* *p* *cresc.* *ff* *divisi*
p *cresc.* *p molto legato* *morendo*
mf *p* *pp* *rit.* *dim.* *pp*

VOLINO I.
II. Menuetto.

p
cresc. *dim.*
ten. *espress.*
mf *f* *p* *pp* *p* *pp* *mf* *f*
cresc. *f* *f* *f*
cresc. *ffdim.* *p*
cresc. *f* *f* *f*
dim. *pp* *cresc.*
dim. *pp* *rit.* *Fluc.* *p*
cresc.

VOLINO I.

3

1. *ten.* *ten.*

sf *sf* *f cresc.* *ff*

sf *ten.* *p*

sf *ff* *f* *p*

ten. *ten.* *ff* *sf* *decresc.* *p* *B*

p *cresc.*

v
sempre staccato *ff sempre*

f *ff* *ten.* *ten.*

ff *2. ten.* *ten.*

sf *ff*

pp *dolce*

VIOLINO I.

III.

o)
Allegretto grazioso.

pp leggiero
VIA.

pp leggiero

pp

pp

poco cresc. p cresc.

f dim. pp

cresc.

cresc.

pp poco cresc.

*) Das Staccato der Viertelnoten nicht zu kurz.

VIOLENO I.

p *cresc.* *f* *ff dim.*
pp *pp* *dim.* *ten.* *ten.* *1. ten.* *fff* *Fine.*
2. ten. *fff* *f* *ten.* *ten.* *ten.* *ten.*
cresc. *f* *ten.* *ten.* *ten.* *ten.* *decresc.*
cresc. *f* *D* *cresc.*
ff *p*
morendo *ril.*

VIOLINO I.

piu. f *ff*
mf *mf*
f
f
mf *f*
cresc. *f*
p
ff *f* *f*
II *p* *cresc.*
f *Mit dem ganzen Bogen.* *f* *f*
f *ten.* *ten.* *ten.* *f* *f*

Detailed description of the musical score: This page contains ten staves of music for Violino I. The key signature is D major (two sharps). The first staff begins with a treble clef and a key signature change to D major, marked *piu. f* and *ff*. The second staff has a *mf* dynamic. The third staff is marked *f*. The fourth staff has a *f* dynamic. The fifth staff is marked *mf*. The sixth staff is marked *cresc.* and *f*. The seventh staff is marked *p*. The eighth staff is marked *ff*. The ninth staff is marked *p* and *cresc.*. The tenth staff is marked *f* and includes the instruction *Mit dem ganzen Bogen.* The piece concludes with a first ending marked *ten.* and a final *f* dynamic.

VIOLINO I.

Violino I musical score page 10, featuring ten staves of music in G major. The score includes dynamic markings such as *len.*, *p*, *pp*, *ppresen.*, *f*, *sf sf*, *mf cresc.*, *cresc.*, *piu cresc.*, *f*, *piu f*, *ff*, *p*, *ff*, and *f*. It also contains performance instructions like *1*, *2*, *3*, *4*, and *II*. The music consists of various melodic lines, some with slurs and accents, and some with repeated rhythmic patterns.

VIOLENO I.

VIOLINO II.
II. Menuetto.

p *cresc.*
dim. *ten.* *p* *mf*
p *pp* *p* *pp* *mf* *f* *cresc.* *f*
f *cresc.* *dim.* *pp* *p*
f *cresc.* *f*
f *dim.* *pp*
f *dim.* *pp*
cresc. *dim.* *pp* *rit.* *ten.* *Fine.*
cresc. *dim.* *pp* *rit.* *ten.* *Fine.*

VOLINO II.

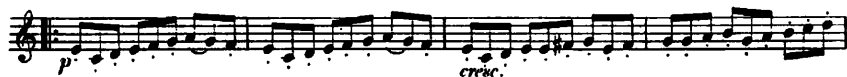

VIOLINO II.

III.

^o Allegretto grazioso.

pp leggiero

pp

dirisi

mp

poco cresc.

cresc.

f

dim.

pp

pp poco cresc.

pp poco cresc.

cresc.

f

dim.

^o Das Staccato der Viertelnoten nicht zu kurz.

VIOLINO II.

- Staff 2:** Features *dim.* and *len.* markings, ending with *ppp* and *Fine.*
- Staff 6:** Starts with a *D* marking and a *cresc.* marking.

VIOLINO II.

Dynamics and performance markings include: *mf cresc.*, *f*, *cresc.*, *ten.*, *p*, *f*, *pp*, *ppp*, *piu cresc.*, and *G*.

VIOLINO II.

System 1:

System 2:

VIOLONCELLO.
SERENADE N° III.

I. Romanze.

Andante sostenuto.

Robert Fuchs Op. 21.

2
legato
pp

p

rit. p

cresc. poco f f

B
p cresc.

f ff largamente

f ff

2

VIOLONCELLO.

pizz. arco
p *pp*
morendo *p*
decrac. *pp*
decrac. *pp*
rit. *dim.* *pp*
rit. *dim.* *pp*

II. Menuetto.

p *cresc.*
dim. *p* *mf* *p* *ten.*
pp *p* *pp* *mf* *sf* *cresc.* *f* *sf*
f *cresc.* *sf* *dim.* *p*

VIOLONCELLO.

III.

^{a)}
Allegretto grazioso.

pp leggero

pp

mp *poco cresc.*

p *cresc.* *A* *f* *dim.* *pp*

B *pp poco cresc.* *p cresc.*

C *f* *dim.* *pp*

dim.

1. *pp Fine.* *2.* *pp f* *f*

cresc. *sf* *mf* *f*

^{a)} Das Staccato der Viertelnoten nicht zu kurz.

IV. Finale alla Zingarese.

Allegro con fuoco.

VIOLONCELLO.

A

p espress.

pp *creac.*

più cresc. *f*

più f

C 1 2 3 4 5 6

ff *mf*

f *mf*

2 3 4 5 6 7

creac. *ff* *p*

D

ff

1 5

p *p cresc.*

E *f* *f*

ff *f*

1

ff *p* *ff* *p* *ff espress.*

4021

VOLONCELLO.

- Staff 2: *pp* (pianissimo) and *cresc.* (crescendo).
- Staff 3: *più cresc.* (more crescendo), *f* (forte), and a *G* note.
- Staff 4: *più f* (more forte) and *ff* (fortissimo).
- Staff 5: *p* (piano) and *ff* (fortissimo).
- Staff 6: *ff* (fortissimo).
- Staff 7: *ff* (fortissimo) and *p* (piano).
- Staff 8: *I sempre* (I sempre), *ff* (fortissimo), *f* (forte), and *sf* (sforzando).
- Staff 9: *ff* (fortissimo) and *ff* (fortissimo).
- Staff 10: *ff* (fortissimo), *ff* (fortissimo), *f* (forte), *f* (forte), and *ff* (fortissimo).

SERENADE N° III.

I. Romanze.

Robert Fuchs Op.21.

Andante sostenuto.

I

p *pp* *legato*

A

p *rit.* *p*

p *espress.* *cresc.* *poco f*

p *espress.* *cresc.* *poco f*

B

p *cresc.* *f* *ff largamente*

p *cresc.* *f* *ff largamente* *f*

p *cresc.* *dim.*

p *cresc.* *dim.*

VIOLA.

pp marcato p

pp marcato p

pp rit. > dim. pp

pp rit. > dim. pp

II. Menuetto.

p cresc.

dim. p mf f

p pp p pp mf sf mf f

sf mf p

cresc. f

cresc. f

cresc. f

sf sf sf dim. pp

cresc. dim. pp rit. Fine. mf p

cresc. sf sf f cresc. ff

ff p p sf

f sf p sf sf sf sf decresc.

B p p cresc. ff sempre

sf ff p

p pp Mezzetto da capo al Fine.

VIOLA.

III.

a) *Allegretto grazioso.*

p legiero

pp

mp

poco cresc. *p* *cresc.*

f *dim.* *pp*

f *dim.* *pp*

pp poco cresc.

pp poco cresc.

cresc. *f* *f* *dim.* *pp*

pp *pp* *1 1/2* *ten.*

dim. *ten.* *ten.* *ppp Fin.* *f*

a) Das Staccato der Viertelnoten nicht zu kurz.

VIOLA.

5

cresc. *f*

decres.

cresc. *f* *cresc.*

f *ff*

rit.
Da capo al Fine.

IV. Finale alla Zingarese.

Allegro con fuoco.

sf *mf*

f *mf* *f* *f*

ten. *ten.* *ten.* *ten.*

p *f* *p*

ten. *ten.* *sf sf* *p* *cresc.* *f*

f

VIOLA.

p espress.

pp *cresc.*

piu cresc. *f*

sf *sf*

sf *piu f* *ff* *mf*

sf *f*

ff *mf*

sf *cresc.* *sf* *ff*

VIOLA.

D

sf *p*

ff *sf* *sf* *sf* *p* **1**

cresc.

ten. *ten.* *ten.* *ten.* *ten.* *ten.* *ten.* *ten.*

f *sf*

ten. *ten.*

f *p* *ten.*

ten. *ten.* *ten.* *ten.* *ten.* *ten.*

f *p*

F

sf *sf* *p* *cresc.* *p* *espress.* **2**

II. Menuetto.

10

mf *p* *pp* *p* *pp* *mf* *f*
mf *cresc.* *f* *f* *f* *cresc.* *p*
p *plac.* *cresc.* *f* *arco*
f *f* *f* *fp dim.* *pp*
cresc. *dim.* *pp* *rit.* *Fin.* *pp* *p*
cresc. *f* *f* *f* *cresc.* *ff*
ff *f* *f* *f* *p*
f *ff* *f* *f* *decresc.* *p* *p*
cresc. *ff sempre* *ten.* *ten.*
ten. *ff* *ff* *ten.*
ten. *ten.* *ten.* *ten.* *ff*

1. 2. 3. B 1. 2. 6

Menuetto da capo al Fine.

III.

o)
Allegretto grazioso.

pp leggiero

pp

p poco cresc. p

cresc. f dim. pp

pp poco cresc. p

cresc. f f dim. pp

dim.

ppp Fin. p ppp f

f f

decrec. cresc.

ff f pp

morendo

ff

Fin capo al Fine.

o) Das Staccato der Viertelnoten nicht zu kurz.

BASSO.

IV. Finale alla Zingarese.

Allegro con fuoco.

- Staff 1: *ff*, *ff*, *mf*, *f*
- Staff 2: *mf*, *f*, *ff*, *p*, *ten.*, *ten.*, *ten.*
- Staff 3: *f*, *f*, *p*, *ten.*, *ten.*, *ten.*, *f*, *f*, *p cresc.*, *ff*, *f*
- Staff 4: *pp* (marked with **A** and **16**)
- Staff 5: *cresc.*, *più cresc.*
- Staff 6: *f* (marked with **B**)
- Staff 7: *più f*, *ff*
- Staff 8: *f* (marked with **C** and **7**)
- Staff 9: *mf*, *ff*, *p* (marked with **D** and **9**)
- Staff 10: *ff*, *f*, *f*, *f* (marked with **1**)

BASSO.

- Staff 1: *p*, *ff*, *f*, *pizz.*, *1 E*, *arzo*
- Staff 2: *sf*, *ten.*, *ten.*
- Staff 3: *ten.*, *1 ten.*, *ten.*, *ten.*, *f*, *1*, *15*, *f:ff*, *p cresc*, *sf*, *p*
- Staff 4: *pp*, *cresc.*, *più cresc.*
- Staff 5: *f*, *G*
- Staff 6: *più f*, *ff*, *p*
- Staff 7: *ff*, *sf*
- Staff 8: *sf*, *sf*, *sf*, *sf*, *sf*, *sf*, *sf*, *sf*
- Staff 9: *ff*, *p*
- Staff 10: *I*, *ff*, *sf*, *sf*, *sf*, *sf*
- Staff 11: *ff*
- Staff 12: *ff*, *ff*, *sf*, *sf*, *ff*