6 SONATEN

für

Violoncell und unbezifferten Bass

von

LUIGI BOCCHERINI.

(Geb. 1739 in Lucca.)

Zum öffentlichen Vortrage

bearbeitet für

Violoncell und Pianoforte

von

Friedrich Grützmacher.

No 1.	in Adur.	Pr. 3. Mk.	—
No 2.	in Cdur.	Pr. 3. Mk.	—
No 3.	in Gdur.	Pr. 3. Mk.	—
No 4.	in Es dur	Pr. 3. Mk.	—
No 5.	in Cmoll	Pr. 3. Mk.	—
No 6.	in As dur.	Pr. 3. Mk.	—

Eigenthum des Verlegers.

LEIPZIG, Verlag von BARTHOLF SENFF.

Ent.d Stat. Hall.

892 — 897.

SONATA I.

Allegro moderato.

L. Boccherini.

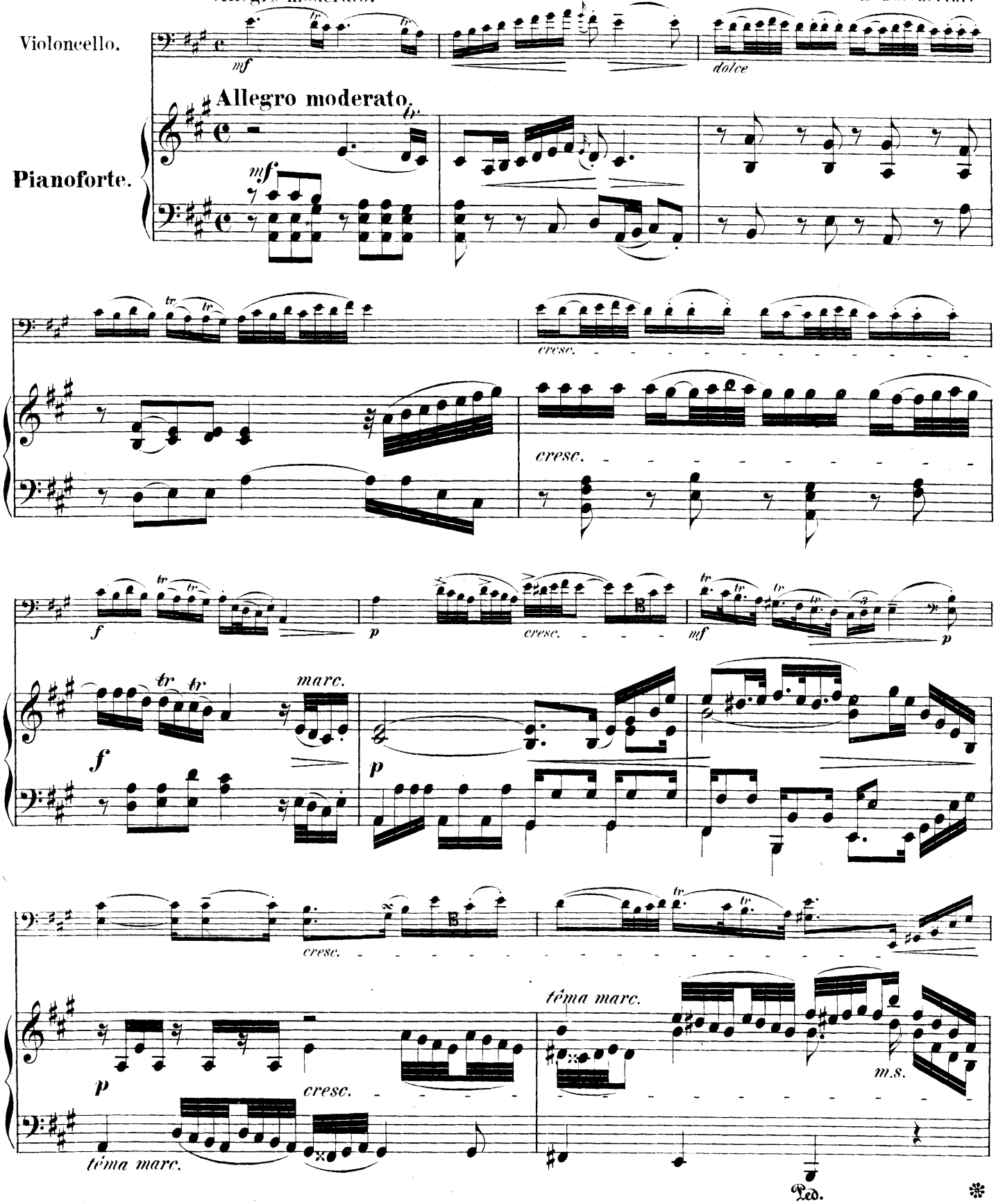

Verlag und Eigenthum von Bartholf Senff in Leipzig.

Stich und Druck der Röder'schen Officin in Leipzig.

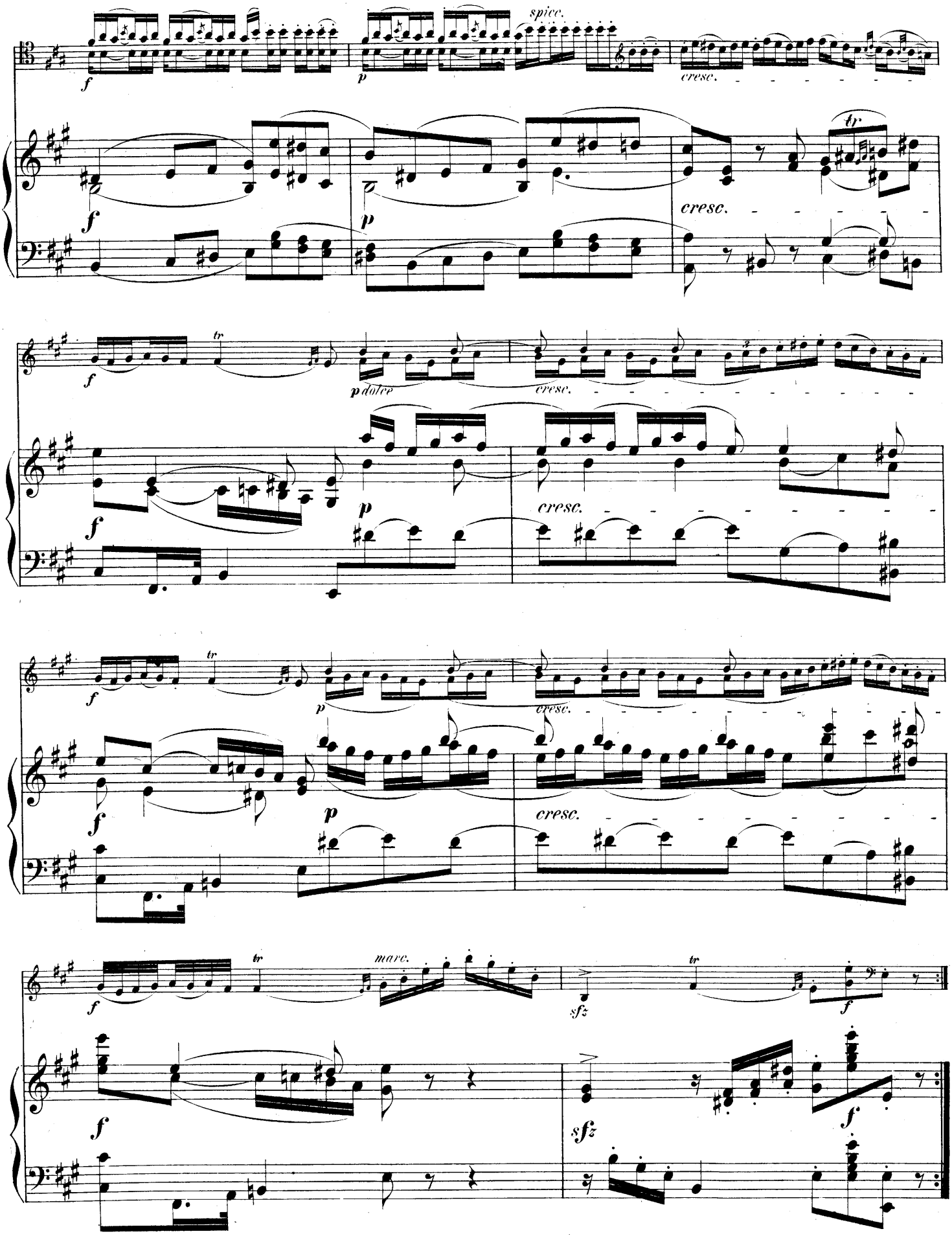
spicc.
cresc.
tr
dolce
marc.
sfz

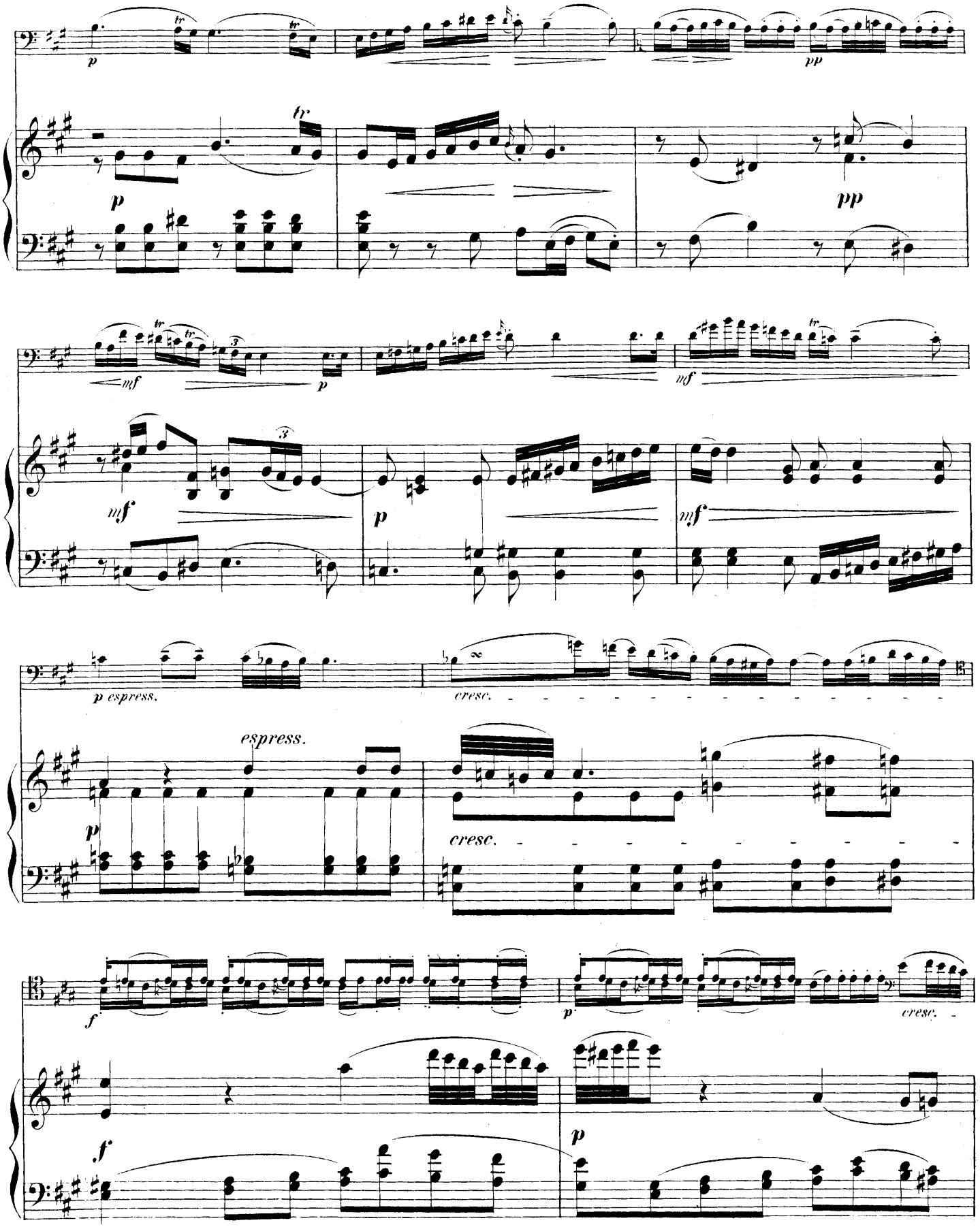
p
pp
mf
p
mf
p espress.
cresc.
espress.
p
cresc.
f
p
cresc.
f
p

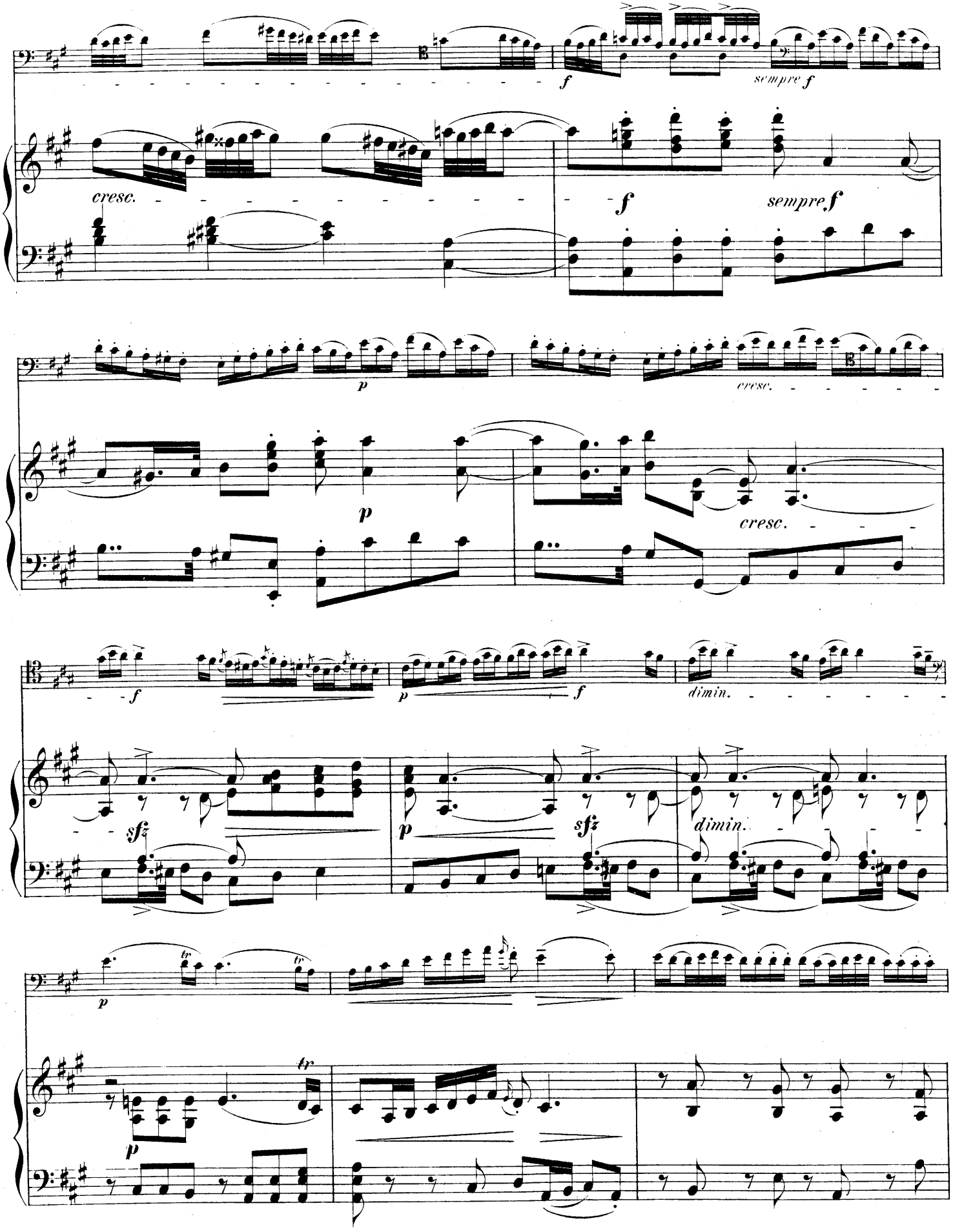
f
sempre f
cresc.
f
sempre f
p
cresc.
p
cresc.
f
p
f
dimin.
sfz
p
sfz
dimin.
p
tr
tr
p

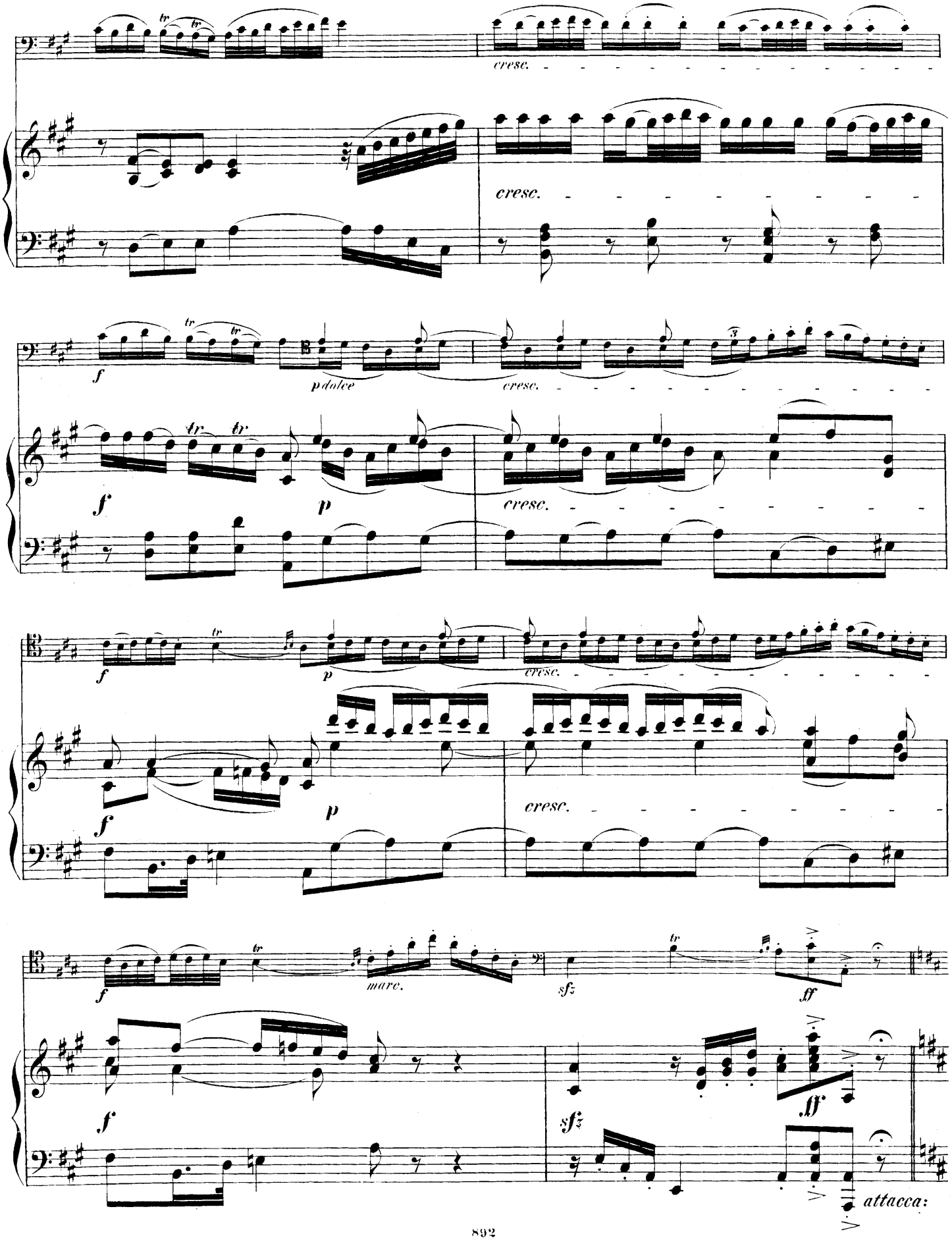
cresc.
cresc.
f
p dolce
cresc.
f
p
cresc.
f
p
cresc.
f
marc.
sfz
ff
f
sfz
ff
attacca:

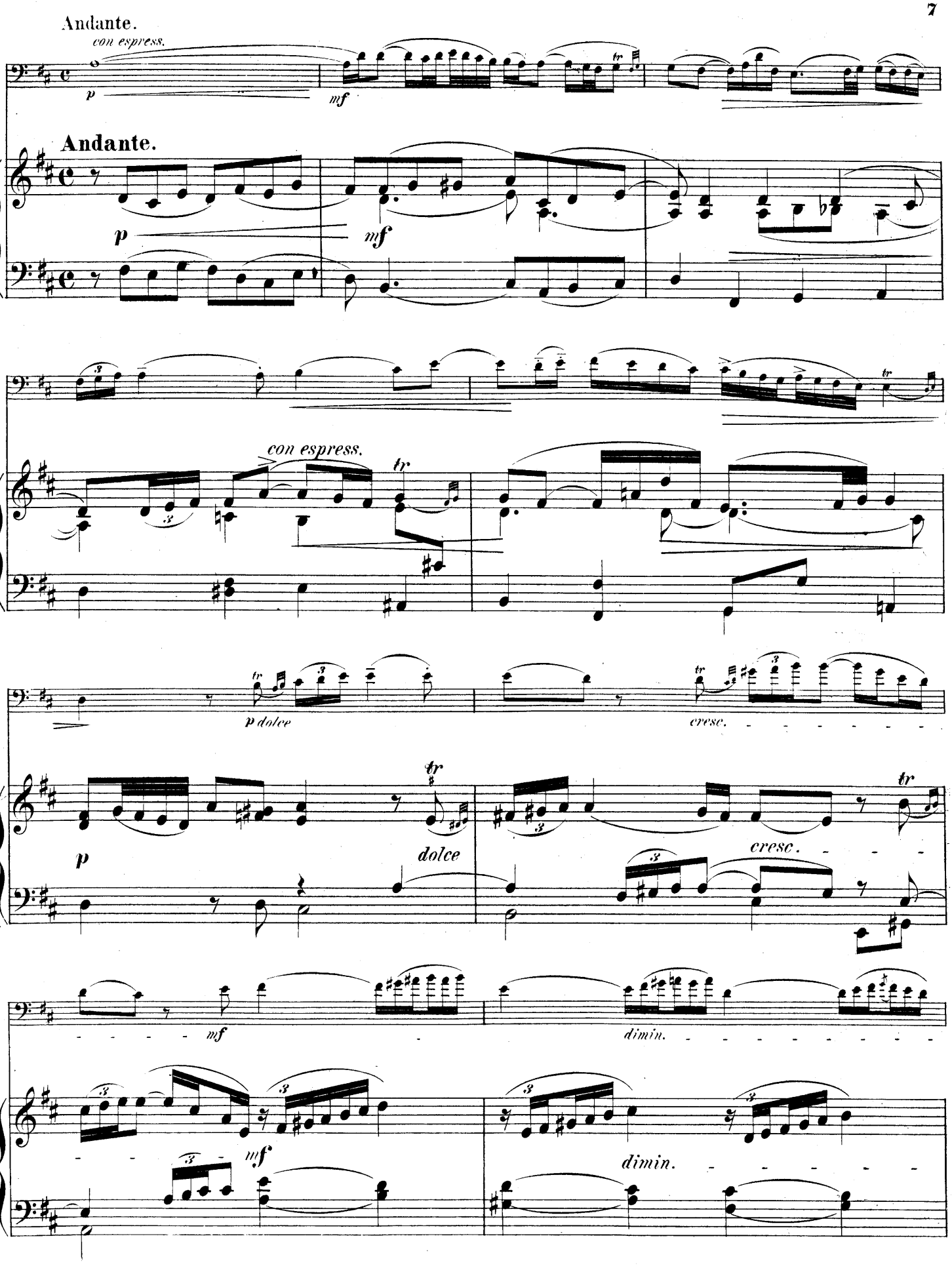
Andante.
con espress.
p
mf
Andante.
p
mf
con espress.
tr
p dolce
cresc.
p
dolce
cresc.
mf
dimin.
mf
dimin.

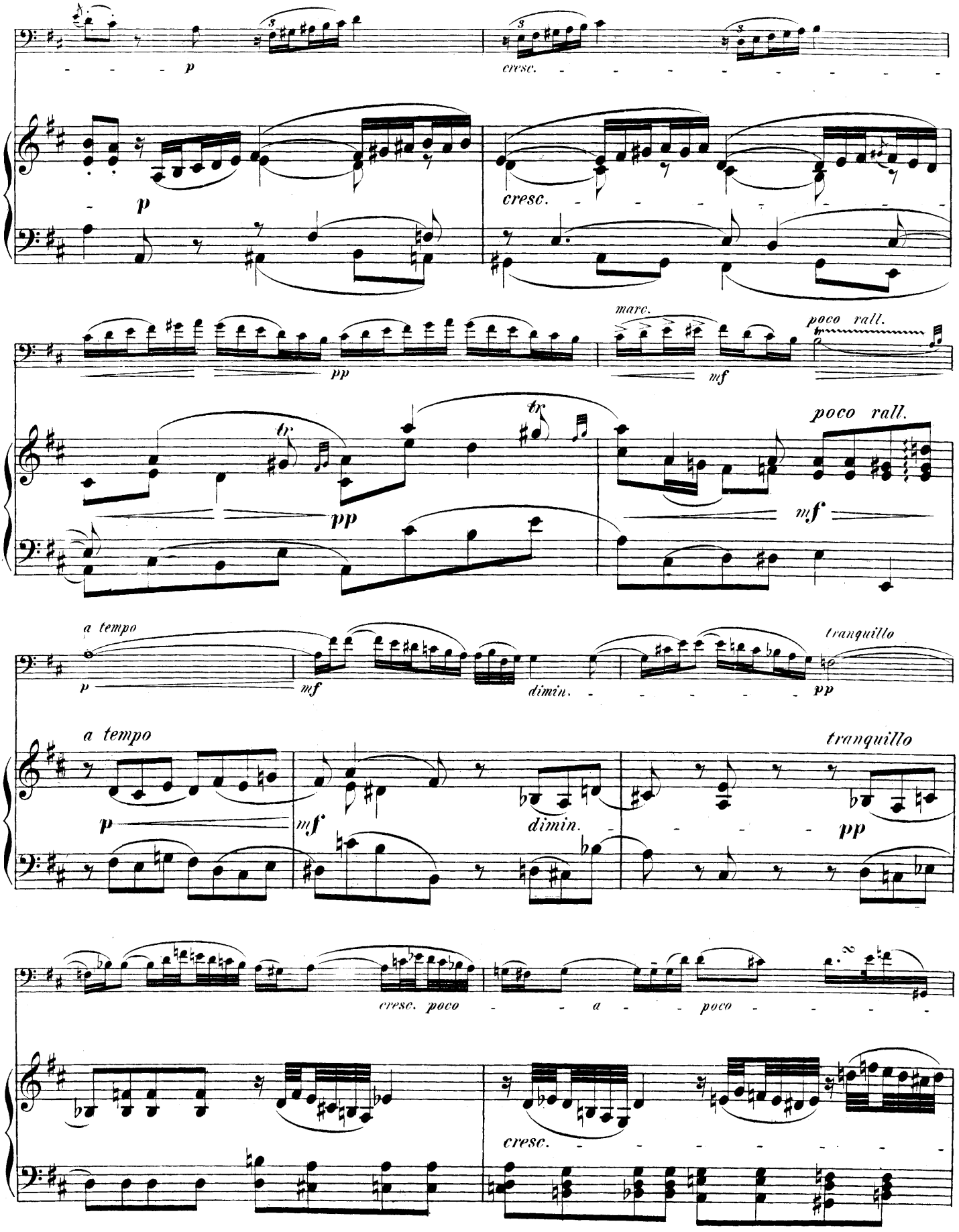
p
cresc.
p
cresc.
marc.
poco rall.
pp
mf
tr
tr
poco rall.
pp
mf
a tempo
tranquillo
p
mf
dimin.
pp
a tempo
tranquillo
p
mf
dimin.
pp
cresc. poco
a
poco
cresc.

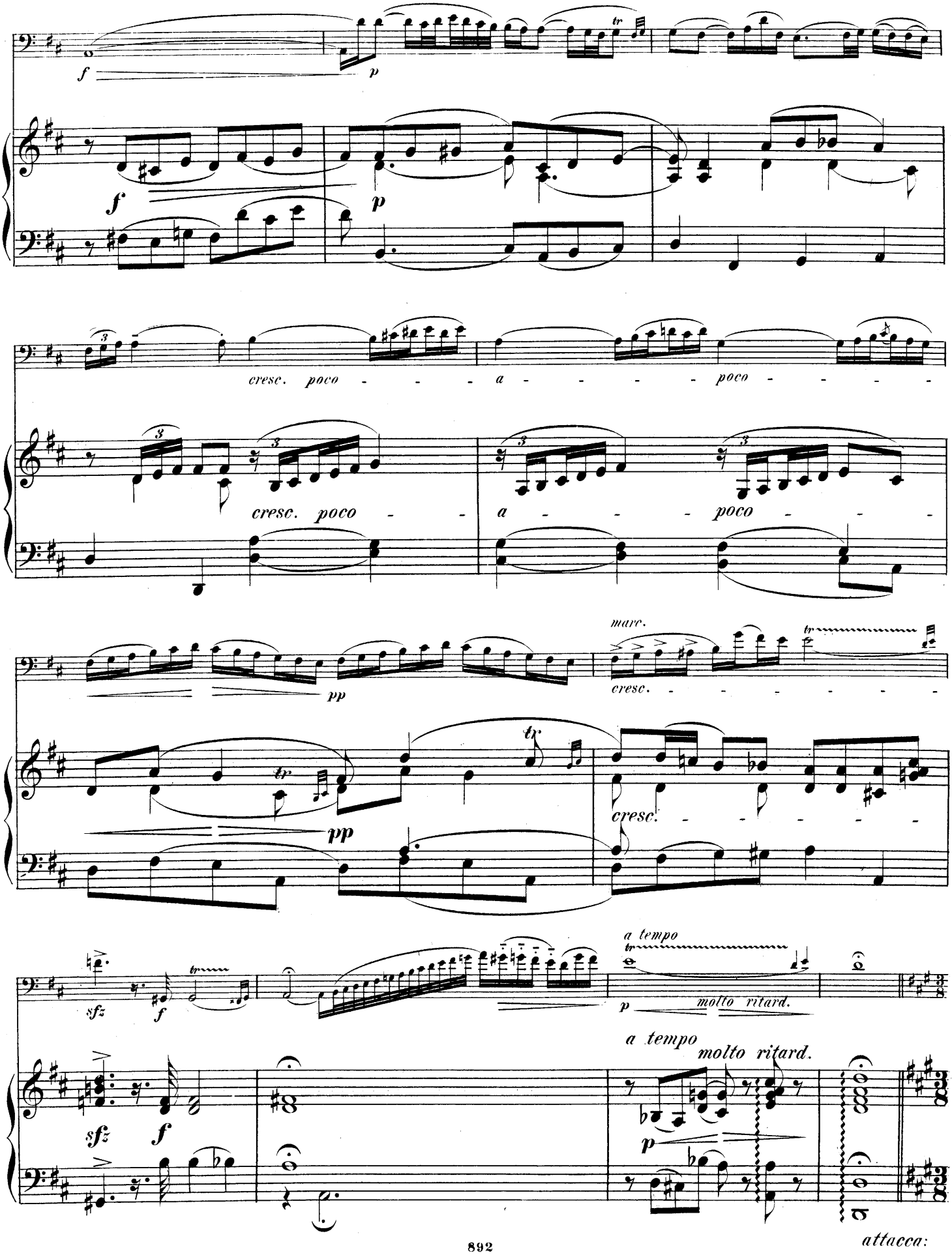
f
p
cresc. poco - - - - a - - - - poco - - - -
cresc. poco - -
a - - - poco - - -
pp
marc.
cresc. - - - - - - -
tr
pp
cresc. - - - - - -
sfz
f
a tempo
molto ritard.
p
a tempo
molto ritard.
attacca:

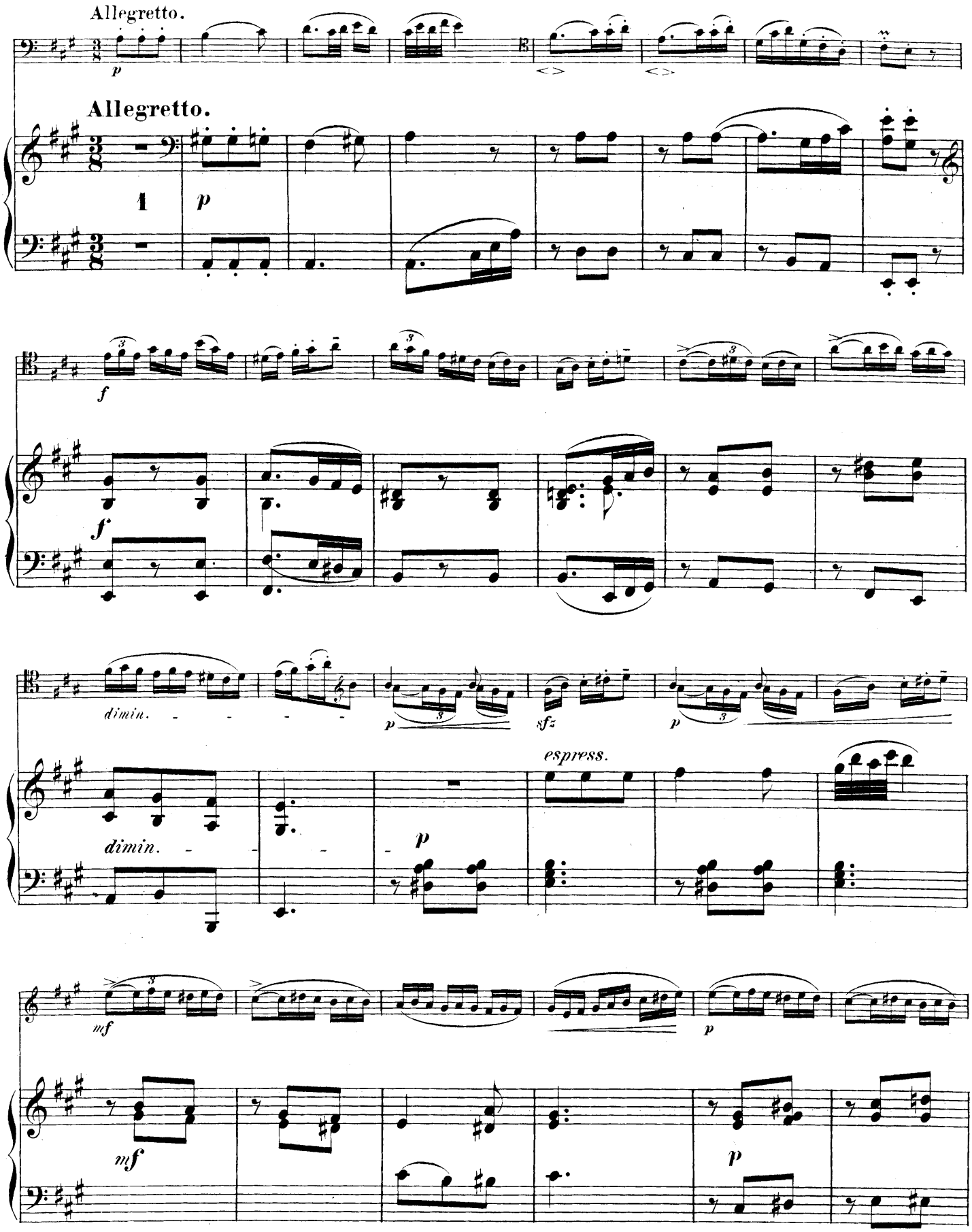
Allegretto.
Allegretto.
1
p
f
f
dimin.
p
sfz
p
espress.
dimin.
p
mf
mf
p
p

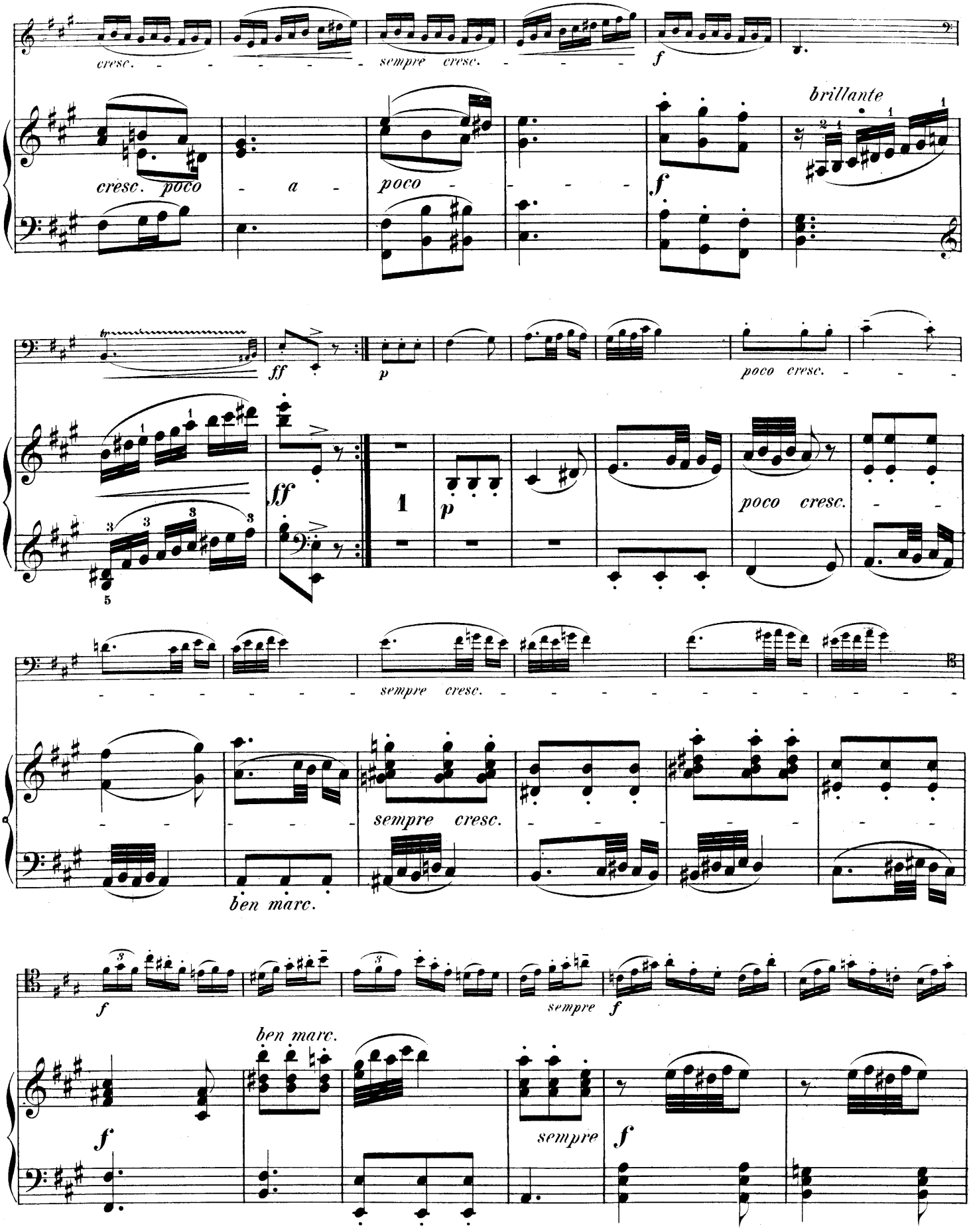
cresc.
sempre cresc.
f
brillante
cresc. poco
a
poco
f
ff
p
poco cresc.
ff
1
p
poco cresc.
sempre cresc.
sempre cresc.
ben marc.
f
sempre
f
ben marc.
f
sempre
f

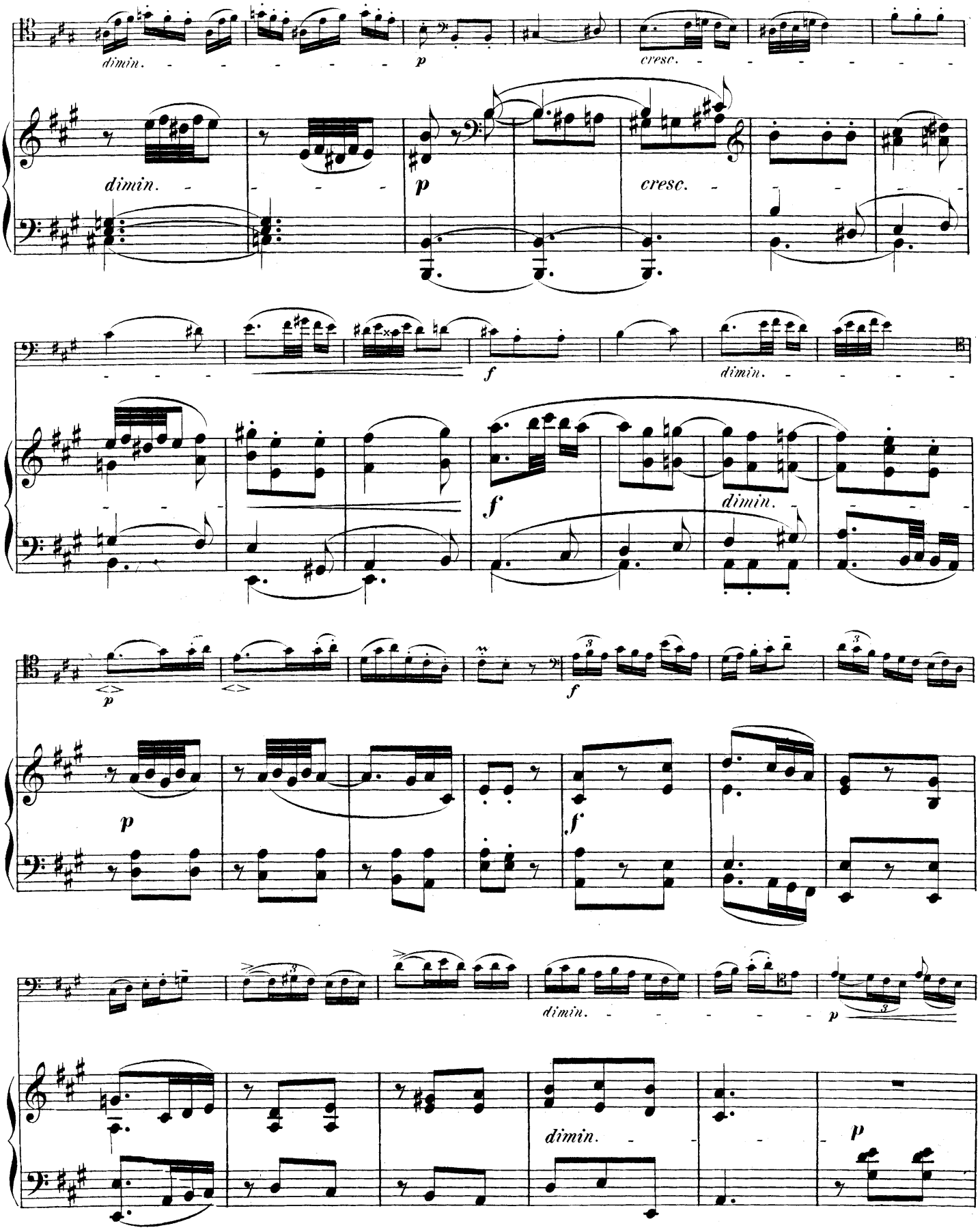
dimin.
p
cresc.
dimin.
p
cresc.
f
dimin.
f
dimin.
p
p
f
dimin.
p

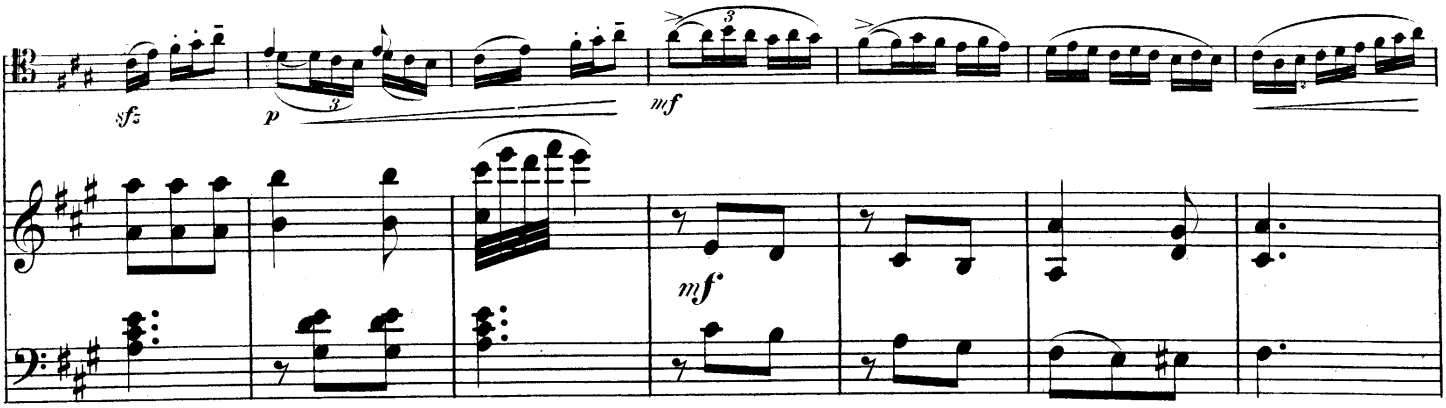
sfz
p
mf
mf

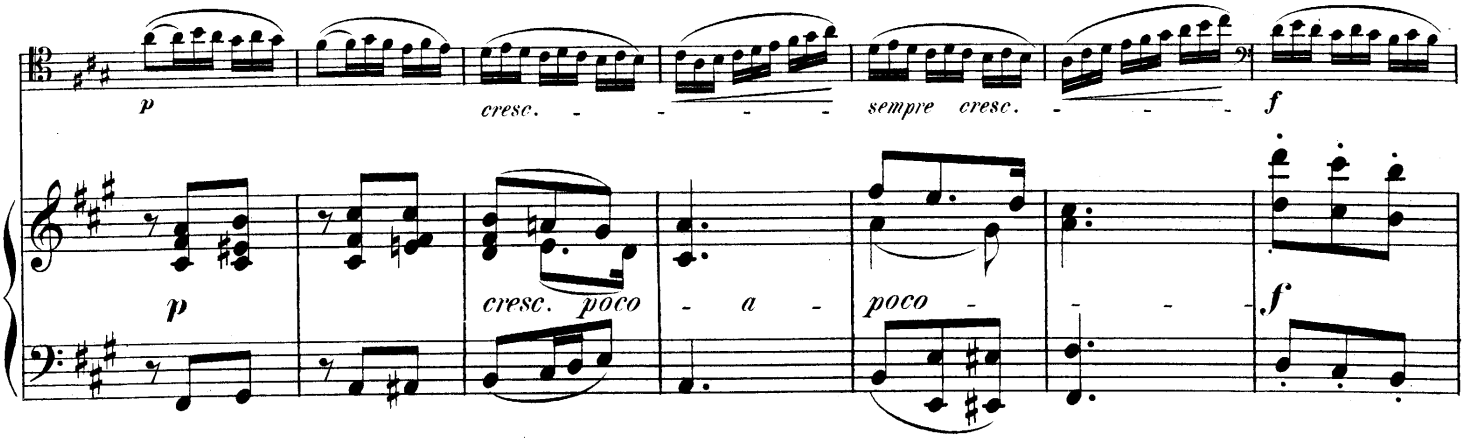
p
cresc.
sempre cresc.
f
p
cresc. poco a poco
f

Più Allegro.

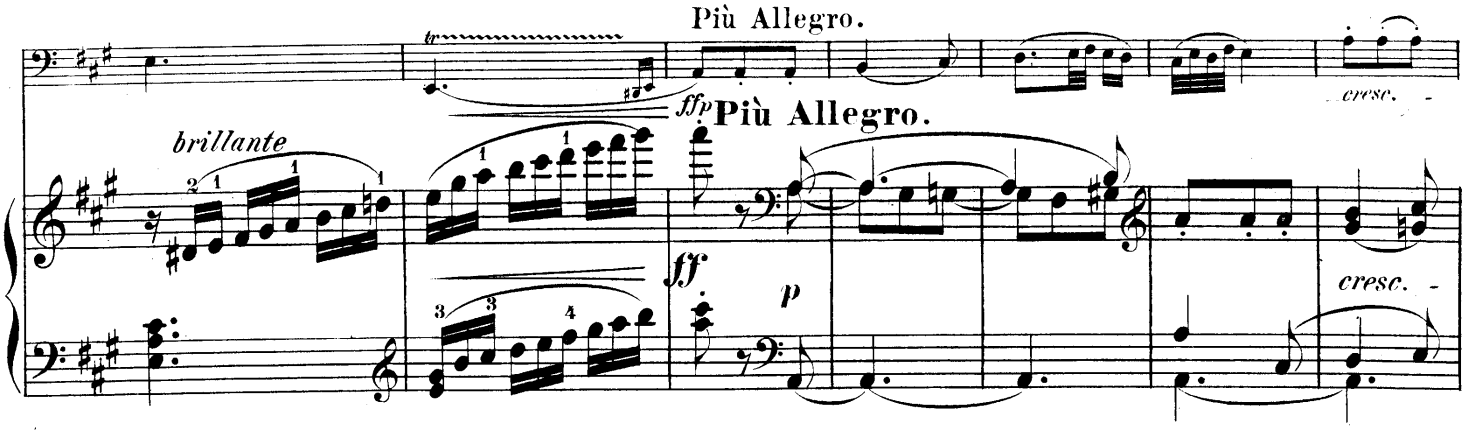
tr
fff
Più Allegro.
cresc.
brillante
ff
p
cresc.

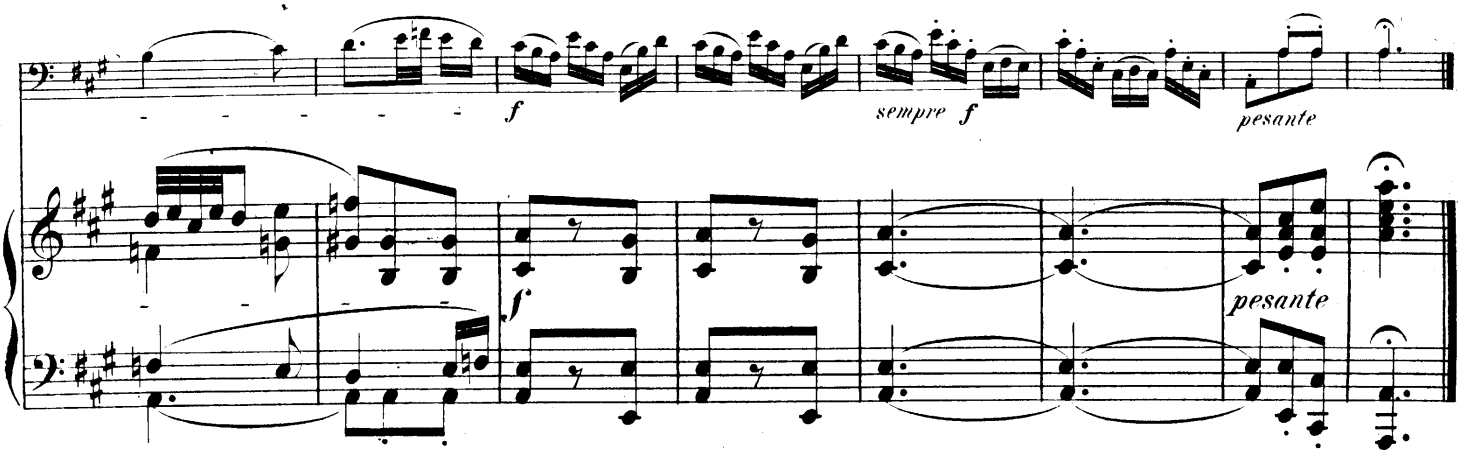
f
sempre f
pesante
f
pesante

Sonata I.

Violoncello.

Allegro moderato.

L. Boccherini.

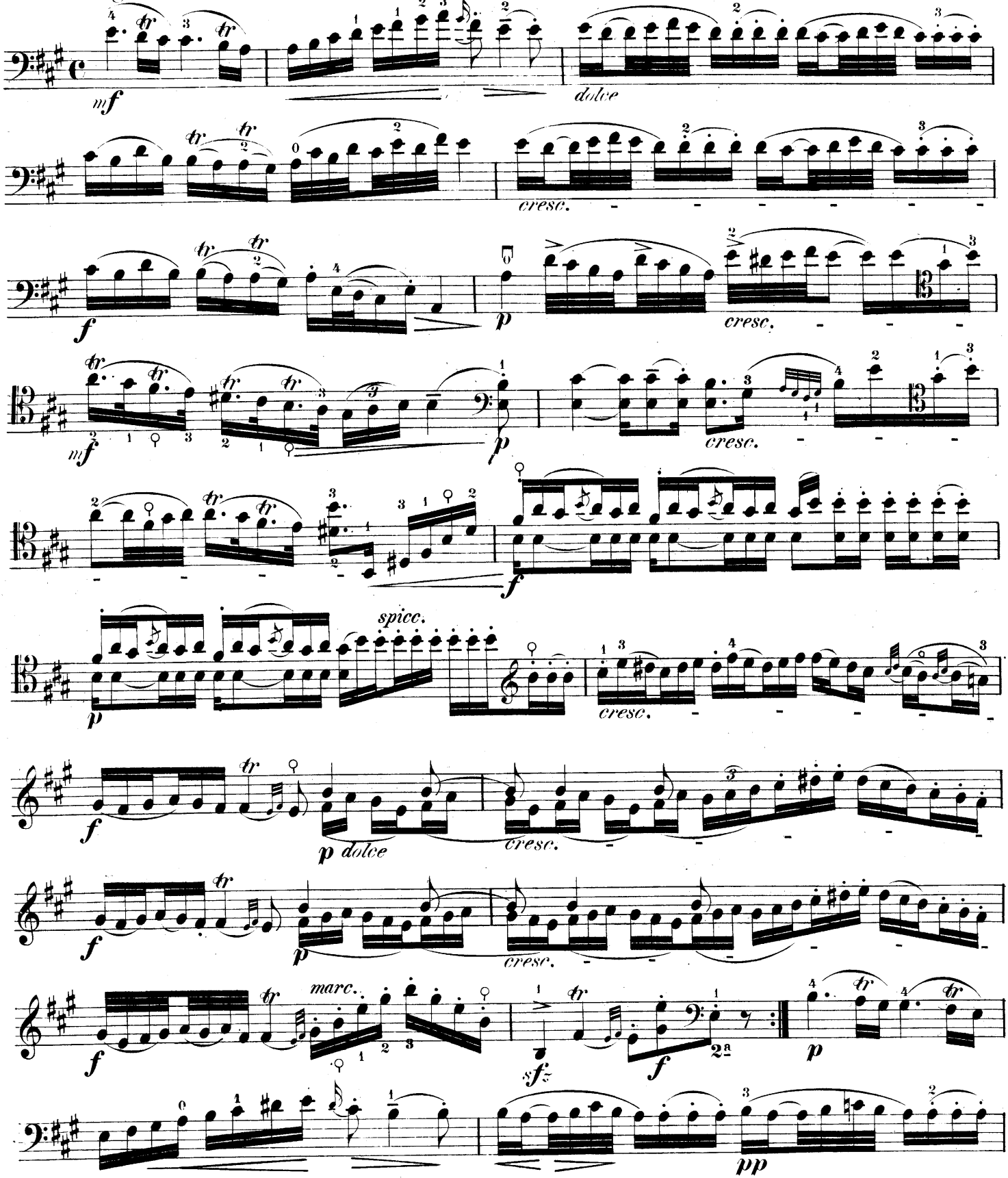

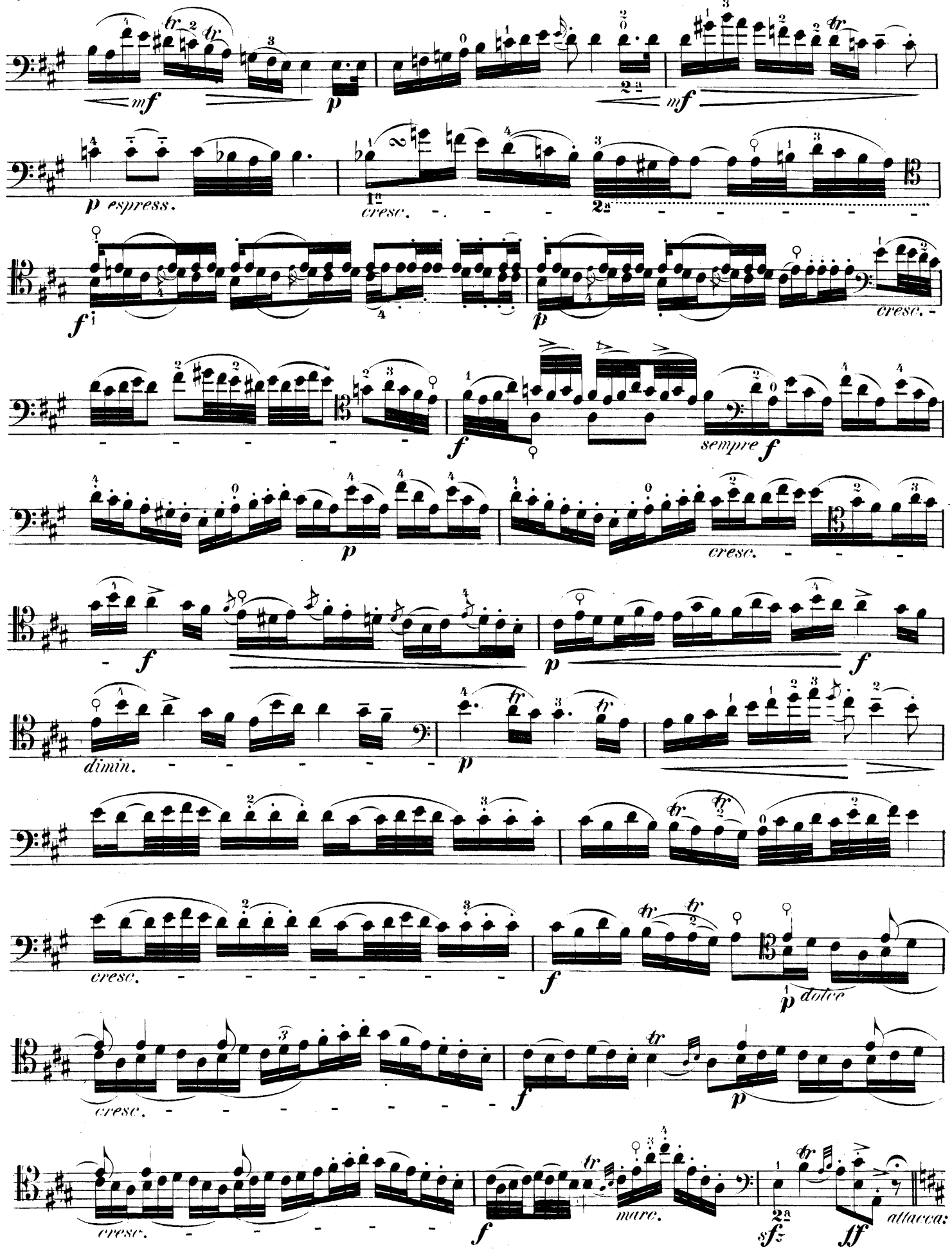
mf
p
mf
p espress.
cresc.
f
p
cresc.
f
sempre f
p
cresc.
f
p
f
dimin.
p
cresc.
f
p dolce
cresc.
f
p
cresc.
f
marc.
sfz
ff
attacca:

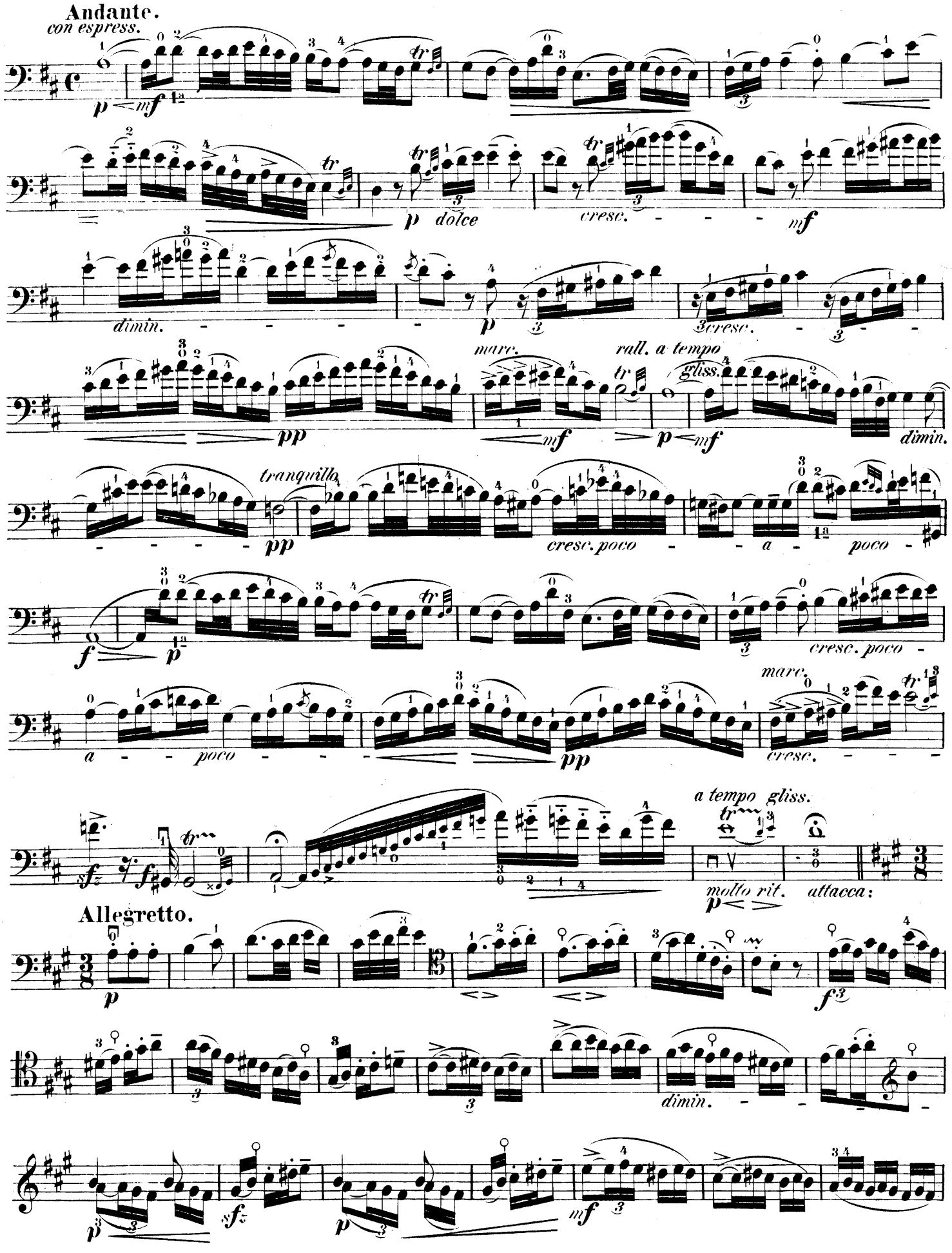
Andante.
con espress.
p
mf
p dolce
cresc.
mf
dimin.
p
3cresc.
marc.
rall. a tempo
gliss.
pp
mf
p
mf
dimin.
tranquillo
pp
cresc. poco
a
poco
f
p
cresc. poco
a
poco
pp
marc.
cresc.
a tempo gliss.
sfz
molto rit.
attacca:
Allegretto.
p
f3
dimin.
p
sfz
p
mf

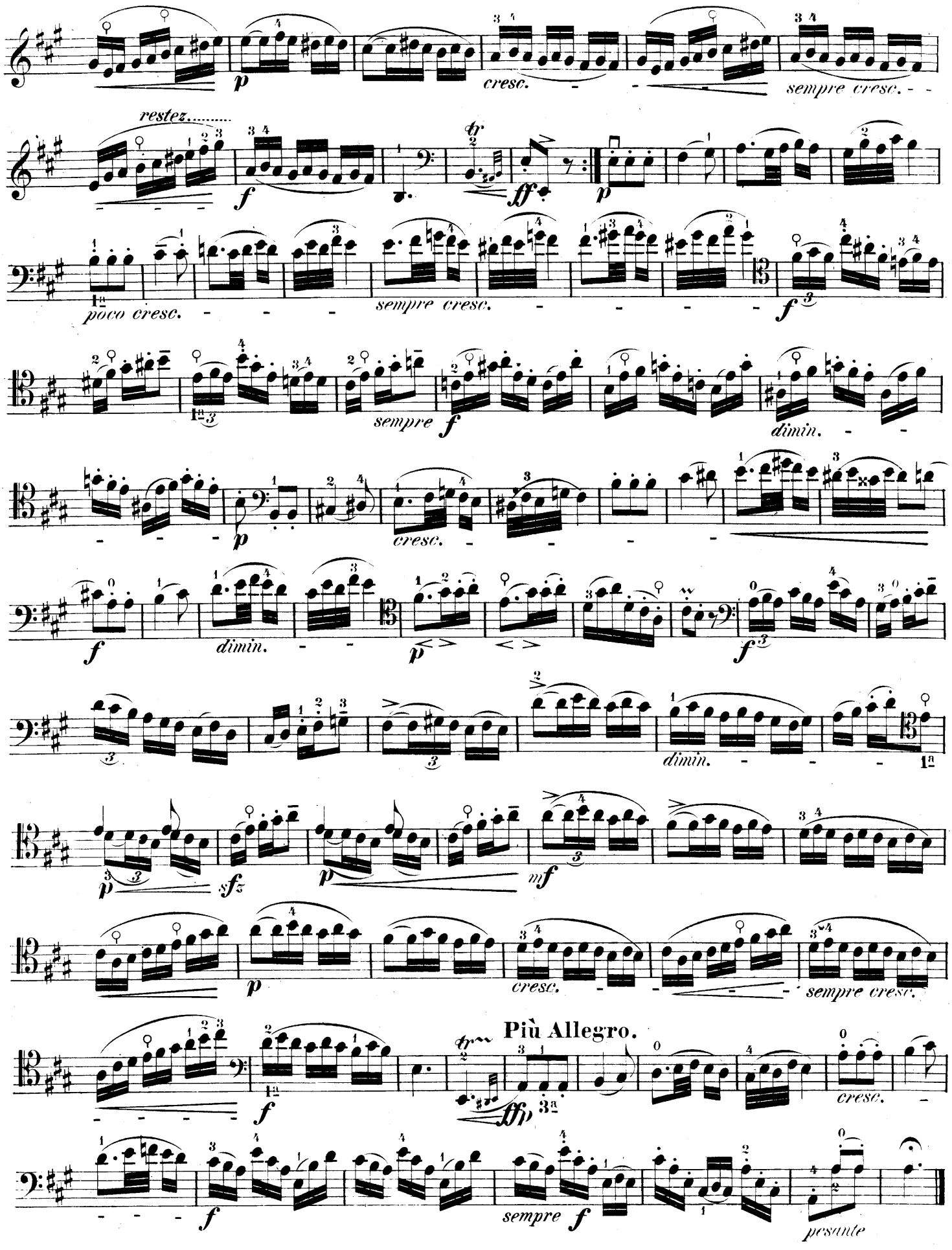
cresc.
sempre cresc.
restez.....
poco cresc.
sempre cresc.
sempre
dimin.
cresc.
dimin.
dimin.
sfz
mf
cresc.
sempre cresc.
Più Allegro.
cresc.
sempre f
pesante