

Lette Duetter

for

to Stollner.

---

SECUNDO.

---

Under Hefte.

62

DET KONGELIGE BIBLIOTEK  
AF S. A. E. HAGENS  
TESTAMENTARISKE GAVE  
M C M X X I X

nr. 6401-3140  
restaureret af P. L. Larsen  
1929

N a t t e s m a a e  
og  
l e t t e D u e t t e r  
for  
t o V i o l i n e r  
af  
b e r o m t e C o m p o n i s t e r .

---

Eil Møersted for Musikelskere.

---

*V I O L I N O S E C U N D O .*

---

Andet Hefte.

---

K i ø b e n h a v n .

Trykt og forlagt af E. Sønnichsen,  
Kongelig privilegeret Nod- og Bogtrykker.

1924-30. 213.

SECUNDO.

No. 1.

Adagio.

6

## SECUNDO.

*Allegro.*

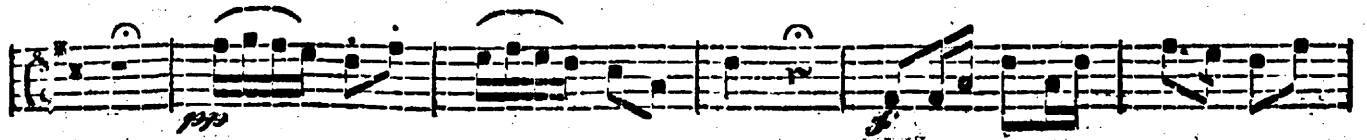
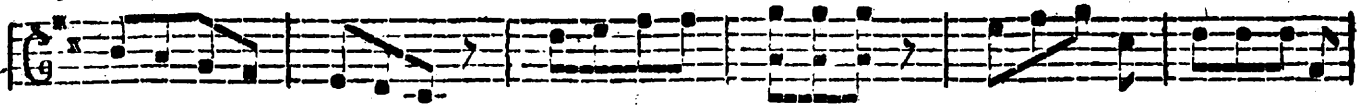
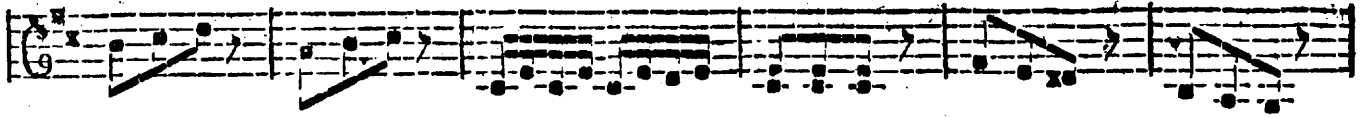

No. 11.

Siciliano.

Rondo.

SECUNDO.

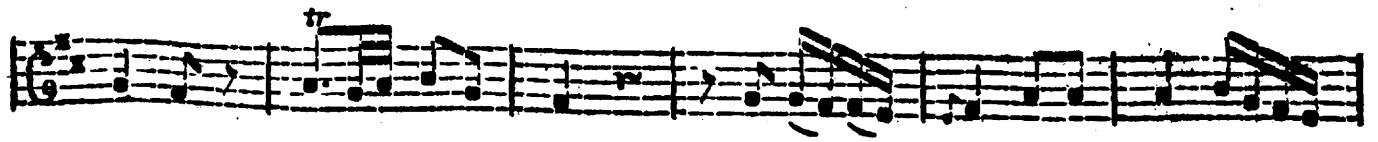
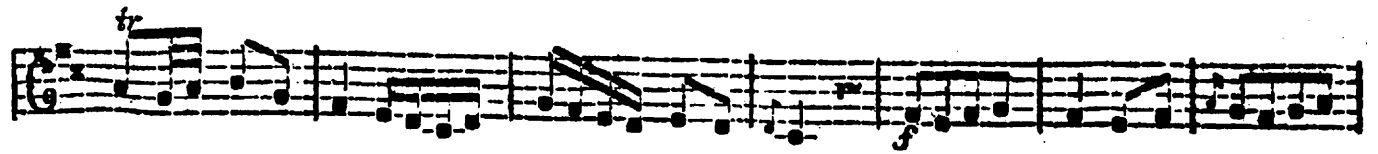
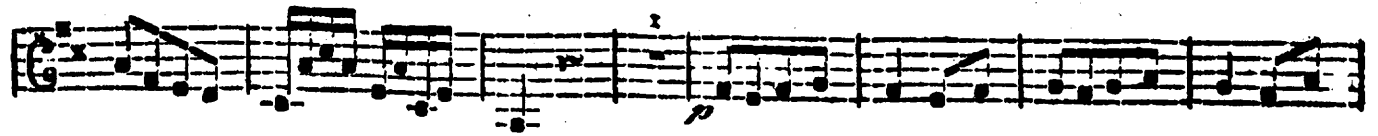
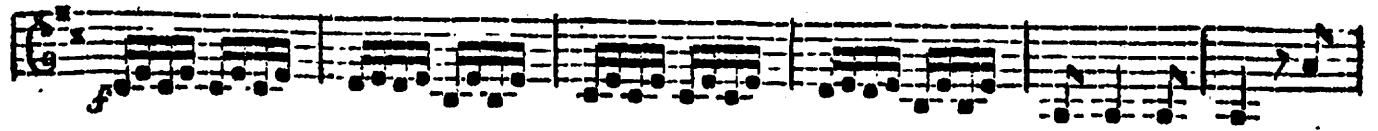
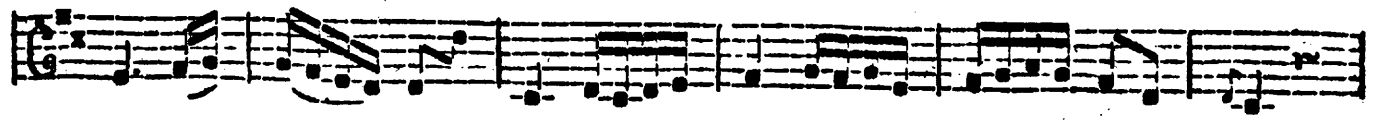

SECUNDO.

No. III.

Adagio.

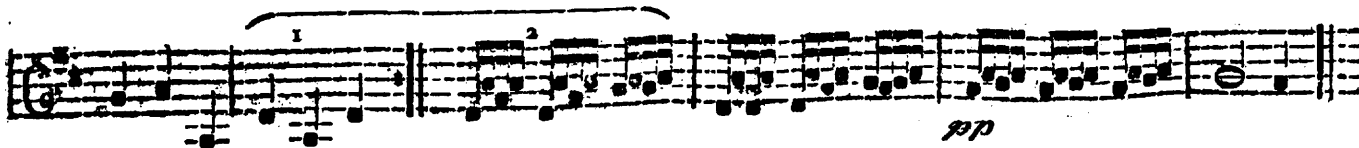
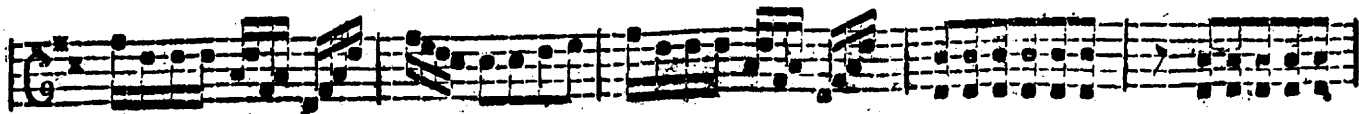

Rondo Allegro.

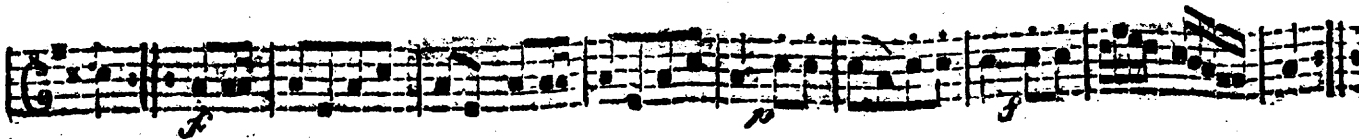
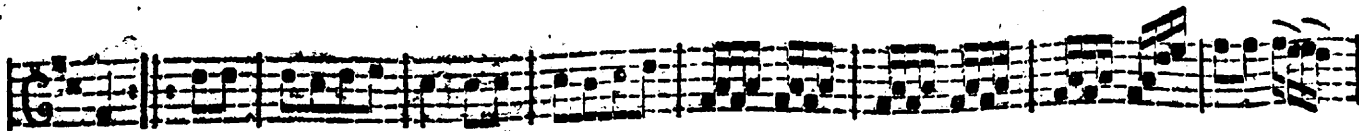
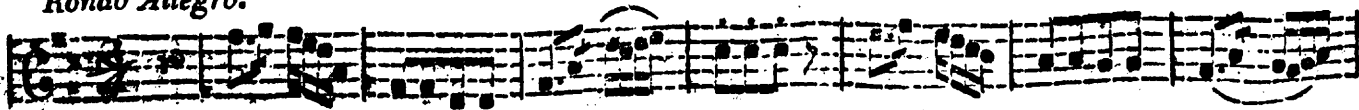

SECUNDO.

Chromis.

*Poco Adagio.* No. IV.

Andes Hesta

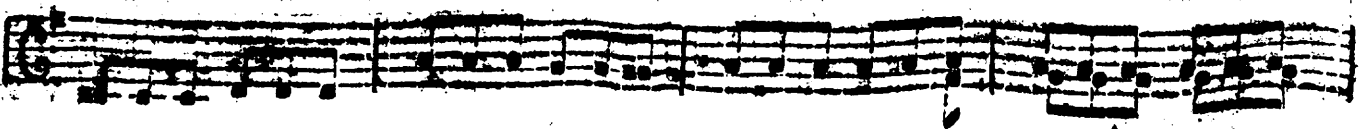
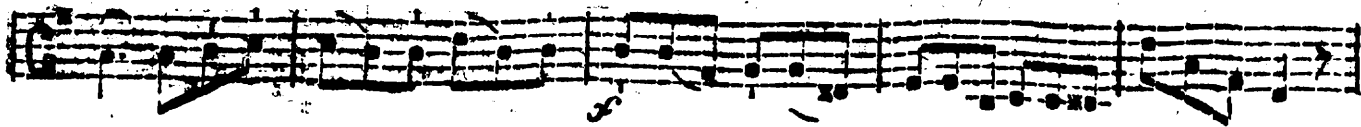
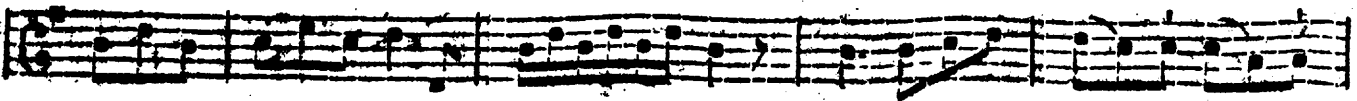
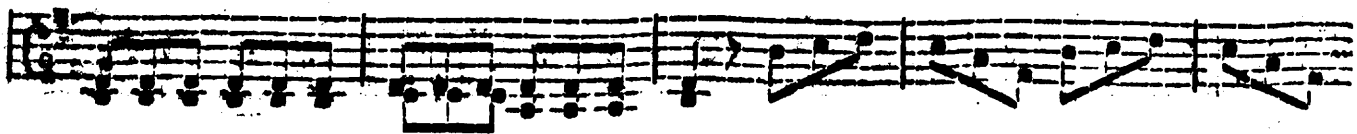
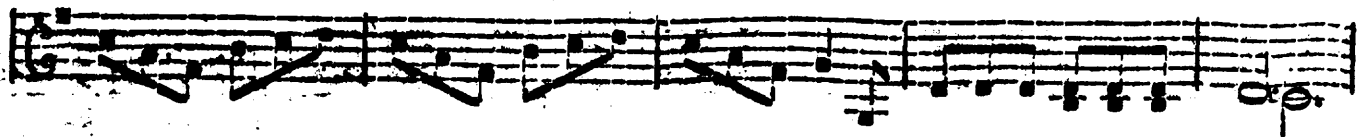
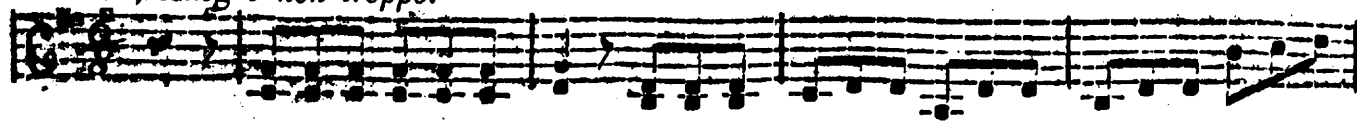
*Rondo, Allegro non troppo.*

SECUNDO.

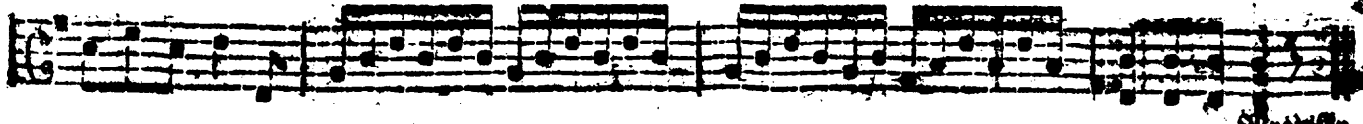
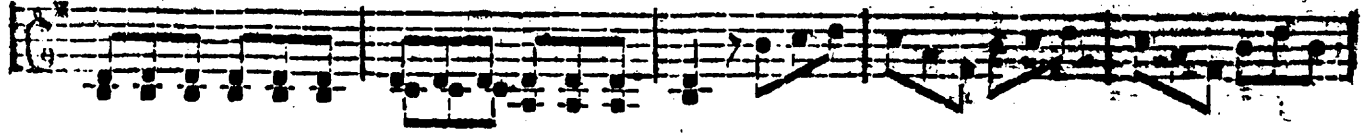
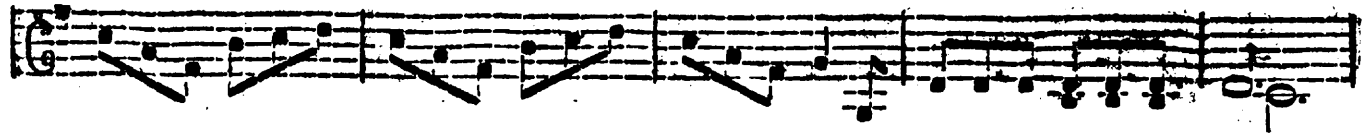
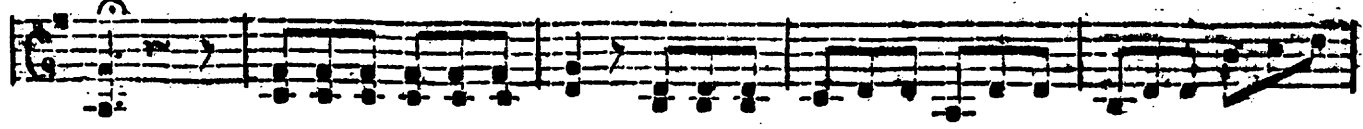
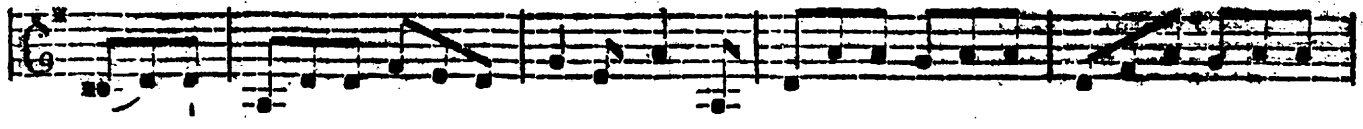
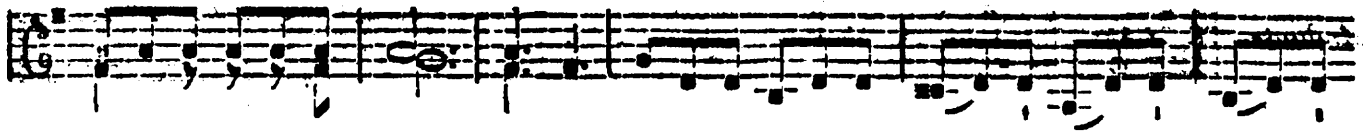

No. 1 V.

*Andante.*

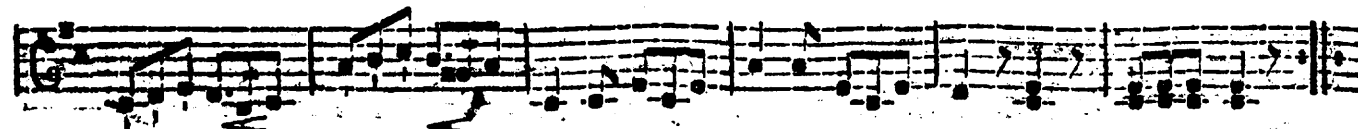
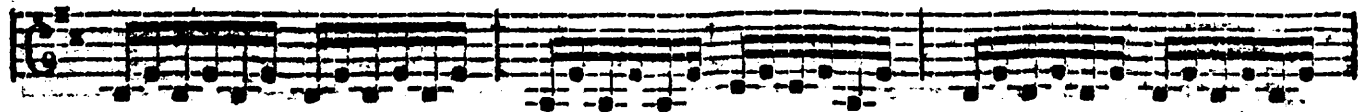
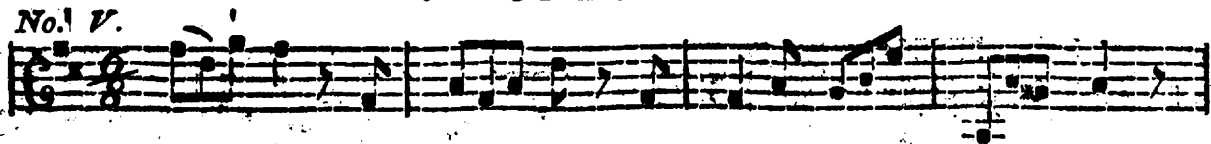

*Allegro.*

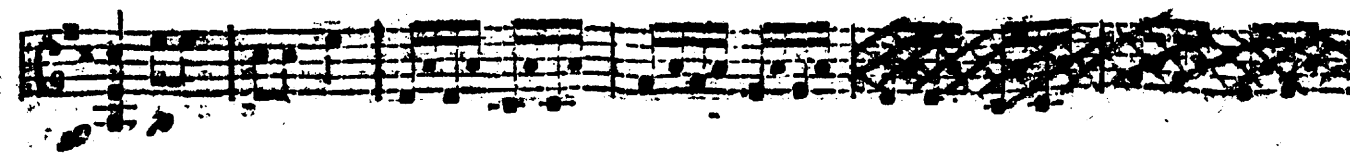
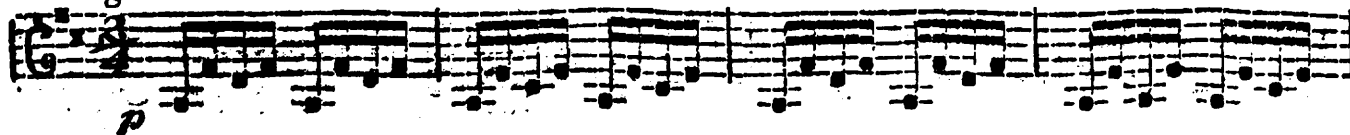

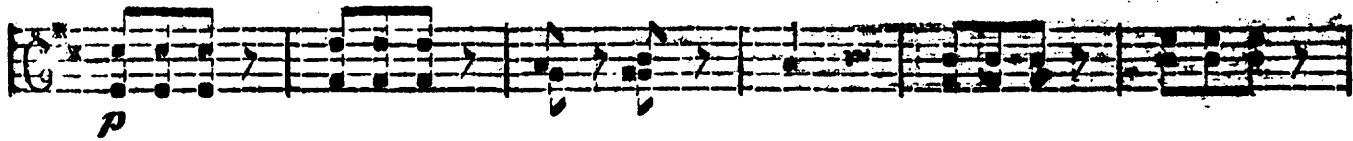
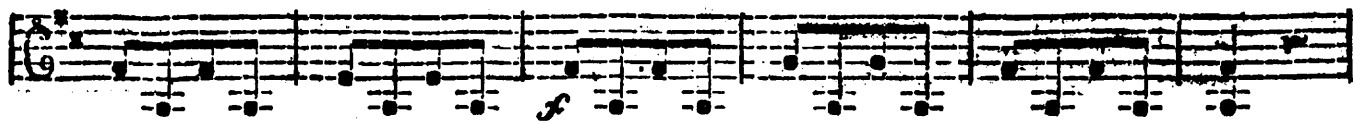
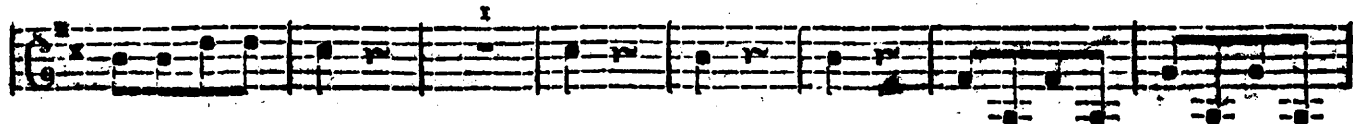
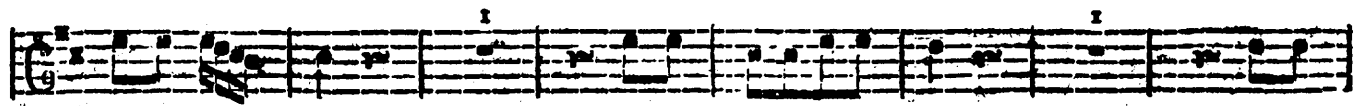
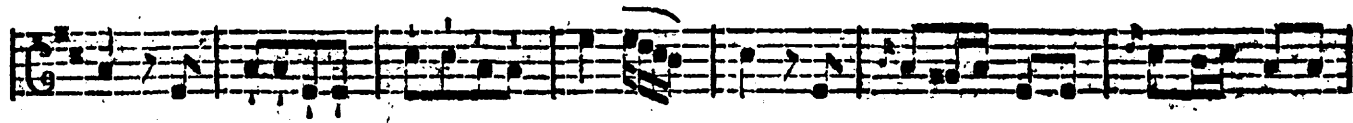

No. VI.

*Andantino.*

*Rondo Allegro.*

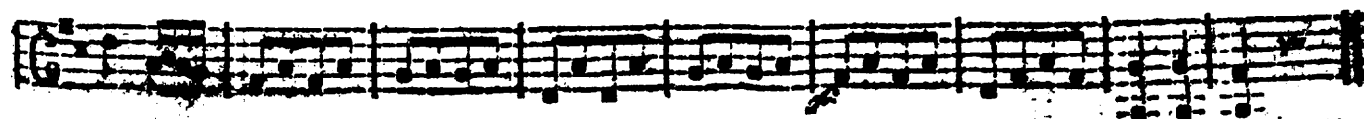
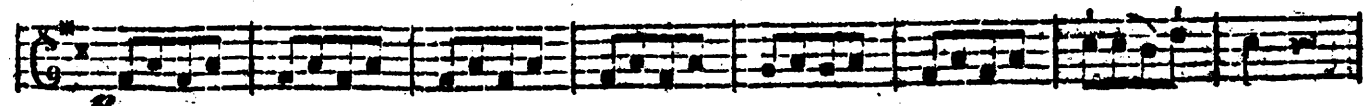
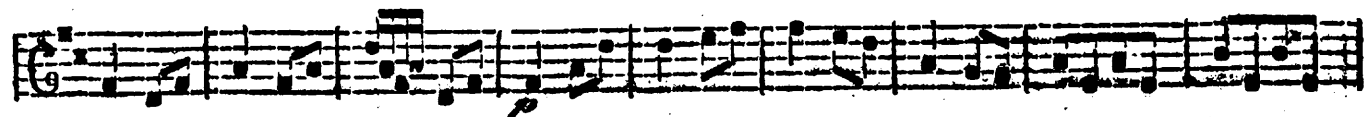
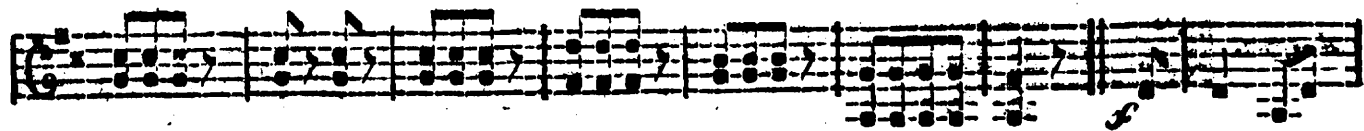

No. VII.

*Allegro.*

SECUNDO.

Andet Hefes

## Rondo Allegretto.

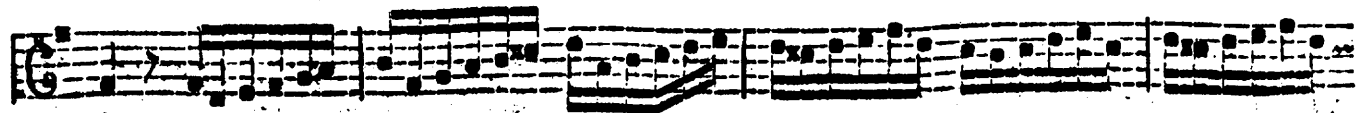
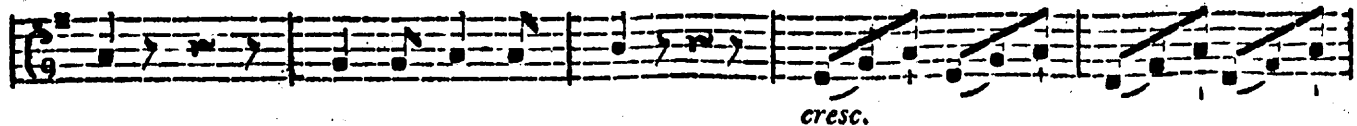
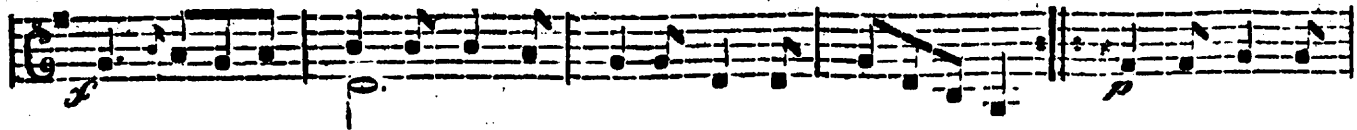
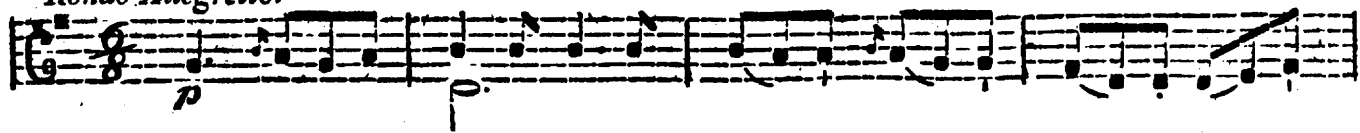

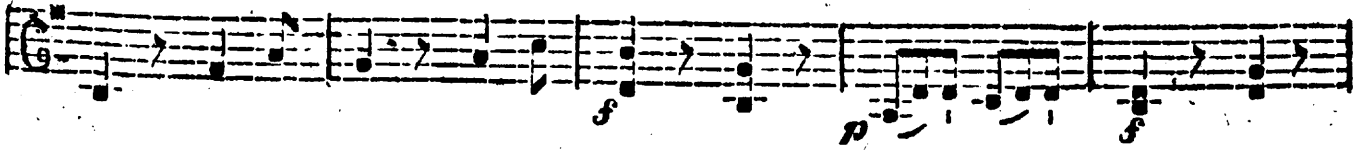
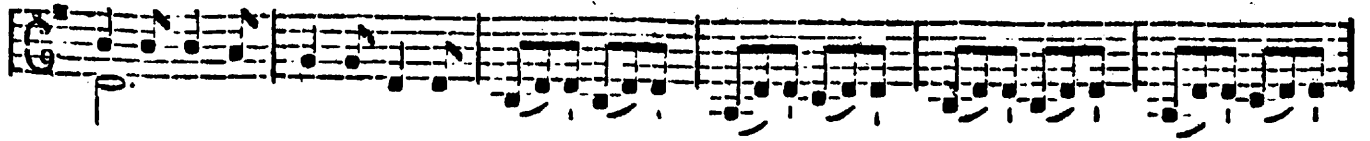
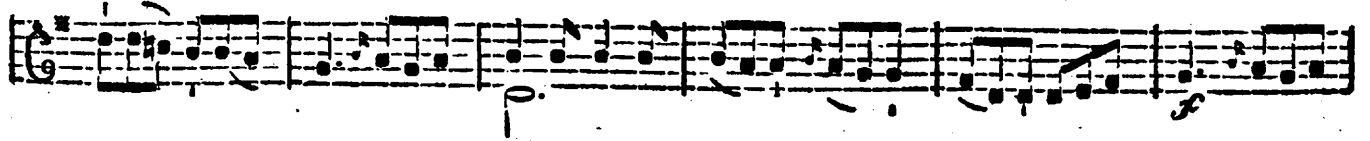
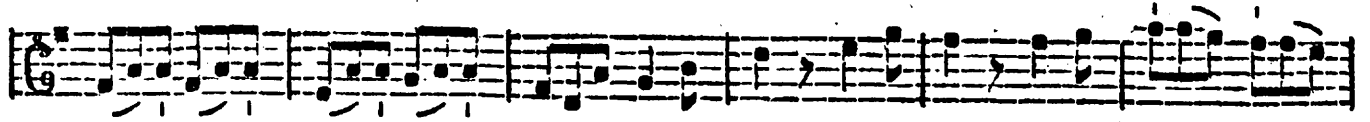
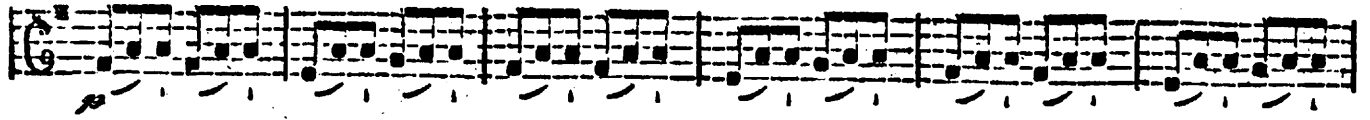

## No. VIII.

*Allegro  
molto.*

SECUNDO.

Rondo Allegro.

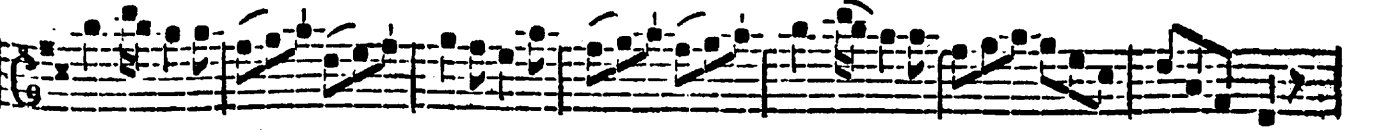
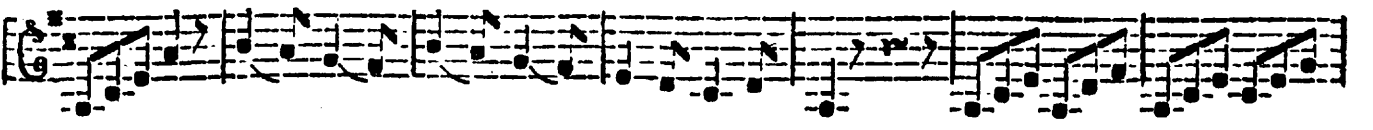
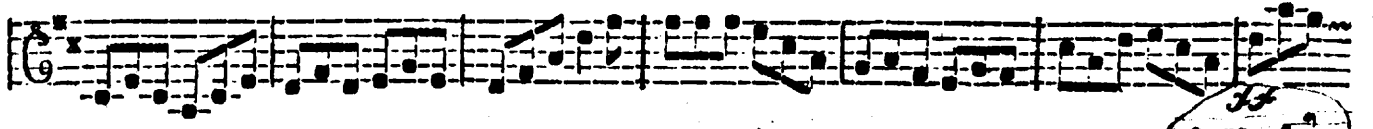
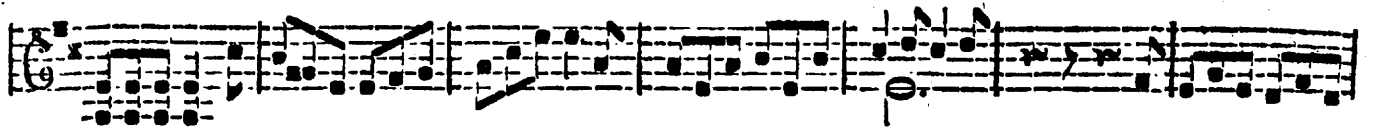

## In d h o l d.

	Pag.		Pag.
No. 1. af Braniskj.	3.	No. 5. af Gyrowik.	12.
— 2. af Gyrowik.	6.	— 6. af samme.	14.
— 3. af samme.	8.	— 7. af Pleyel.	16.
— 4. af Braniskj.	9.	— 8. af Fränzl.	20.

---

