

# QUARTETTO

per Conversazione

*a due Violini, Viola e Violoncello.*

composto

DA

## ALESS. ROLLA

*Già Primo Violino e Direttore d'Orchestra all'IR. Teatro alla Scala  
e Maestro nell'IR. Conservatorio di musica in Milano*

Opera Postuma

Reg. nell' Arch. dell' Unione

43644

Proprietà degli Editori

Fr. 5. — .

MILANO

DALL' I. R. STABILIMENTO NAZIONALE PRIVILEGIATO DI

GIOVANNI RICORDI

CONT. DEGLI OMENONI N.º 4720.

Firenze, presso G. Ricordi & Jouhaud. Mendrisio, presso C. Pozzi.

VIOLINO PRIMO

ANDANTE  
SICILIANO.

*Solo*

(Quelle pupille tenere)

ALL. MODERATO

*sotto voce*

VIOLINO PRIMO

*dolce*

*con forza.*

*dim. dolce.*

8va

VIOLINO PRIMO

*sempre dim. il tempo.*

*mf*

*dolce*

*cres.*

*2do*

VIOLINO PRIMO

- Staff 1: *espress.*, *w*, *2*, *3*
- Staff 2: *con espressione.*
- Staff 3: *1*
- Staff 4: *p*, *cres.*, *1*
- Staff 5: *con espressione.*, *2*
- Staff 6: *8<sup>va</sup>*, *2*, *w*
- Staff 7: *con forza*, *3*
- Staff 8: *f*
- Staff 9: *p*, *f*
- Staff 10: *f*

*sempre p* VIOLINO PRIMO

ALLEGRETTO.

- Staff 2:** Contains a repeat sign with first and second endings.
- Staff 3:** Features a first ending marked with a '1' and a fermata.

VIOLINO PRIMO

1 dolce

mf

1 2 8va

w

4 0 2 8va

dolce

1 2 3 4 0

stacc. secco

f

# QUARTETTO

per Conversazione

*a due Violini, Viola e Violoncello.*

composto

DA

## ALESS: ROLLA

*Già Primo Violino e Direttore d'Orchestra all'IR Teatro alla Scala  
Maestro nell'LR Conservatorio di musica in Milano*

Opera Postuma

Reg. nell'Arch. dell'Unione

43641

Proprietà degli Editori

Fr. 5. — .

MILANO

DALL'IR STABILIMENTO NAZIONALE PROFIL. DI

GIOVANNI RICORDI

CORTE DEGLI OMENONI N° 4720

Firenze, presso G. Ricordi & Joubaud. Mendrisio, presso C. Pozzi.

VIOLINO SECONDO

ANDANTE  
SICILIANO.

*Sotto voce.*

ALII. MODERATO.

(Quelle pupille tenere)

*Sotto voce*

VIOLINO SECONDO

VOLINO SECONDO

VIOLENO SECONDO

ANDANTE  
A FOGGIA  
DI CAVATINA.

VIOLINO SECONDO

VIOLINO SECONDO.

*a tempo*

*p* *f* *tr*

# QUARTETTO

per Conversazione

*a due Violini, Viola e Violoncello.*

composto

DA

## ALESS. ROLLA

*Già Primo Violino e Direttore d'Orchestra all'LR. Teatro alla Scala  
e Maestro nell'LR. Conservatorio di musica in Milano*

Opera Postuma

Reg. nell'Arch. dell'Unione

43641

Proprietà degli Editori

Fr 5. — .

MILANO

DALL' I. R. STABILIMENTO NAZIONALE PRIFIL. DI

GIOVANNI RICORDI

CONT. DEGLI OMENONI N.º 4720.

Firenze, presso G. Ricordi e Jouhaud. Mendrisio, presso C. Pozzi.

VIO LA

ANDANTE  
SIGILIANO.

AL MODERATO.

(Quelle pupille tenere)

*Sotto voce*

VIOLA

- Staff 1: Starts with a melodic line, ending with a fermata.
- Staff 3: Contains a rhythmic pattern with *p* dynamics.
- Staff 4: Shows a melodic line with *f* and *pp* dynamics.
- Staff 5: Features a rhythmic pattern with *ff* and *p* dynamics.
- Staff 6: Contains a melodic line with *p* and *pp* dynamics.
- Staff 7: Shows a rhythmic pattern with *pp* dynamics.
- Staff 8: Features a melodic line with *mf* and *sotto voce* dynamics.
- Staff 9: Contains a rhythmic pattern with *mf* dynamics.
- Staff 10: Shows a melodic line with *mf* dynamics and a first ending bracket labeled '1'.

VIOLA

- Staff 1: *mf*
- Staff 2: *f*, *p*
- Staff 3: *mf*
- Staff 4: *cres.*, *f*, *dolce*
- Staff 5: *f*, *p*
- Staff 6: *p*, *cres.*
- Staff 7: *f*
- Staff 8: *p*
- Staff 9: *fp*, *fp*, *fp*, *fp*

VIOLA

ANDANTE  
A FOGGIA  
DI CAVATINA.

VIOLA

ALLEGRETTO. *Sotto voce*

VIOLA

# QUARTETTO

per Conversazione

*a due Violini, Viola e Violoncello.*

composto

DI

## ALESS. ROLLA

*Già Primo Violino e Direttore d'Orchestra all'I.R. Teatro alla Scala  
e Maestro nell'I.R. Conservatorio di musica in Milano*

Opera Postuma

Reg. nell'Arch. dell'Unione

43641

Proprietà degli Editori

Fr. 5. — .

MILANO

DALL' I. R. STABILIMENTO NAZIONALE PRIFIL. DI

GIOVANNI

RICORDI

CONT.º DEGLI OMENONI N.º 4720.

Firenze, presso G. Ricordi & Jouhaud. Mendrisio, presso C. Pozzi.

2.

# VIOLONCELLO

ANDANTE  
SICILIANO.

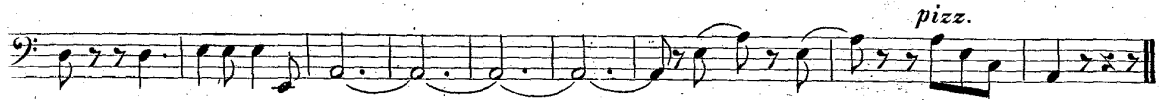
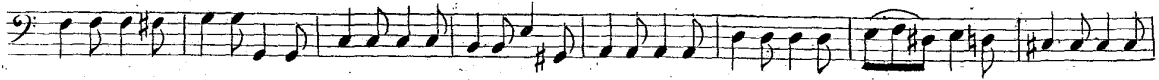
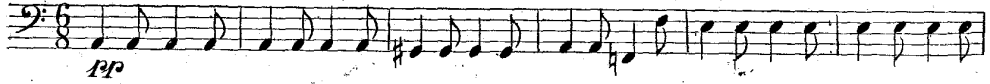

(Quelle pupille tenere)

ALII. MODERATO.

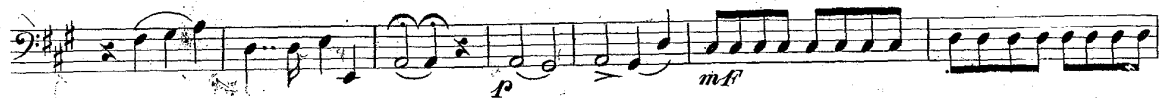
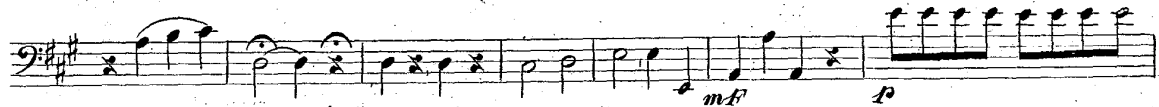
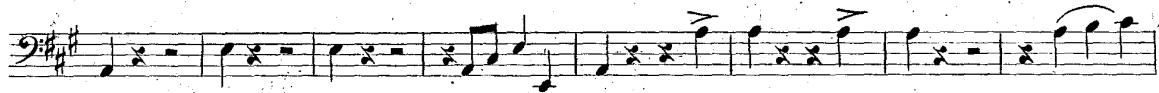
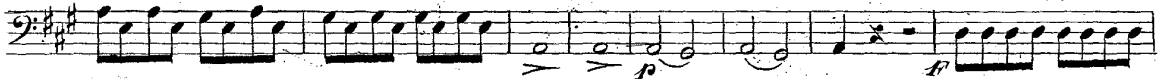

VIOLONCELLO

VIOLONCELLO

**ANDANTE**  
**A FOGGIA**  
**DI CAVATINA**

VIOLONCELLO

ALLEGRETTO

*pizz.* *p*

*arco* *ppp*

*pizz.* *arco*

*arco* *pp*

*Solo* *8<sup>a</sup>*

*p*

*1* *4*

VIOLONCELLO
