

SINFONIA in F MAJOR

(ms. Modena, Universitaria, MUS.F. II29, ff. 53v-57r)

Score (05':11")

for Trumpet & Organ

Alessandro Stradella (1659 - 1682)

Arr. Michel Rondeau

1. Andante comodo ♩ = 70

Trumpet in C

Organ

C Tpt.

Org.

C Tpt.

Org.

2. Vivo

rit.

C Tpt.

Org.

SINFONIA in F MAJOR - Stradella - Score

2
15

C Tpt.

Org.

18

C Tpt.

Org.

21

C Tpt.

Org.

24

C Tpt.

Org.

SINFONIA in F MAJOR - Stradella - Score

27

C Tpt.

Org.

31

3. Andante

C Tpt.

Org.

38

C Tpt.

Org.

45

C Tpt.

Org.

SINFONIA in F MAJOR - Stradella - Score

4
52

C Tpt.

Org.

61

4. Allegro staccato

C Tpt.

Org.

Measures 61 to 65. The tempo is marked '4. Allegro staccato'. The C Tpt. part plays a rhythmic melody. The Org. part provides accompaniment with chords and moving lines.

65

C Tpt.

Org.

Measures 65 to 69. The C Tpt. part continues its rhythmic melody. The Org. part continues its accompaniment.

69

C Tpt.

Org.

SINFONIA in F MAJOR - Stradella - Score

73

C Tpt.

Org.

77

C Tpt.

Org.

81

C Tpt.

Org.

85

C Tpt.

Org.

SINFONIA in F MAJOR - Stradella - Score

6
89

C Tpt.

Org.

rit.

94

5. Allegro giusto

C Tpt.

Org.

C Tpt.

Org.

102

C Tpt.

Org.

SINFONIA in F MAJOR - Stradella - Score

106

C Tpt.

106

Org.

SINFONIA in F MAJOR

(ms. Modena, Universitaria, MUS.F. II29, ff. 53v-57r)

for Trumpet & Organ

Trumpet in C

Alessandro Stradella (1659 - 1682)

Arr. Michel Rondeau

1. Andante comodo $\text{♩} = 70$

11 2. Vivo

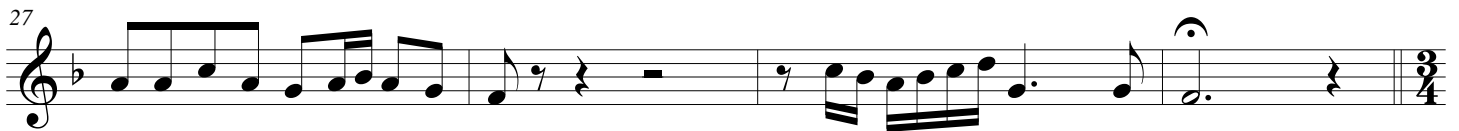
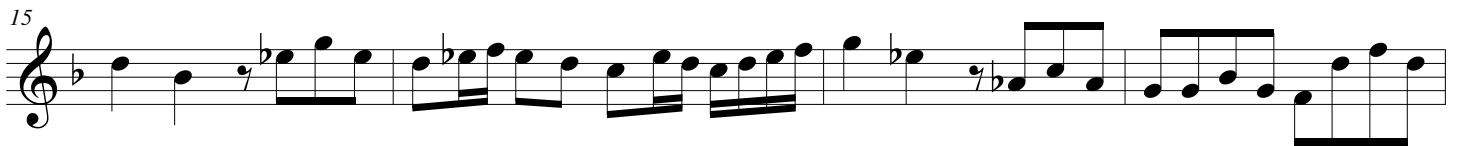

31 3. Andante

SINFONIA in F MAJOR - Stradella - C Trumpet

61 4. Allegro staccato

5. Allegro giusto

SINFONIA in F MAJOR

(ms. Modena, Universitaria, MUS.F. II29, ff. 53v-57r)

for Trumpet & Organ

Trumpet in Bb

Alessandro Stradella (1659 - 1682)

Arr. Michel Rondeau

1. Andante comodo $\text{♩} = 70$

11 2. Vivo

31 3. Andante

SINFONIA in F MAJOR - Stradella - Bb Trumpet

61 4. Allegro staccato

5. Allegro giusto

SINFONIA in F MAJOR

(ms. Modena, Universitaria, MUS.F. II29, ff. 53v-57r)

for Trumpet & Organ

Alessandro Stradella (1659 - 1682)

Arr. Michel Rondeau

Organ

Trumpet in C

1. Andante comodo ♩ = 70

Organ

C Tpt.

Org.

C Tpt.

Org.

C Tpt.

Org.

5

9

12

rit.

2. Vivo

7

SINFONIA in F MAJOR - Stradella - Organ

2

C Tpt.  

Org. 

15

15

C Tpt.  

Org. 

18

18

C Tpt.  

Org. 

21

21

C Tpt.  

Org. 

24

24

SINFONIA in F MAJOR - Stradella - Organ

C Tpt.

Org.

C Tpt.

Org.

3. Andante

C Tpt.

Org.

C Tpt.

Org.

SINFONIA in F MAJOR - Stradella - Organ

C Tpt.

73

Org.

C Tpt.

77

Org.

C Tpt.

81

Org.

C Tpt.

85

Org.

SINFONIA in F MAJOR - Stradella - Organ

6

C Tpt. 
Org. 

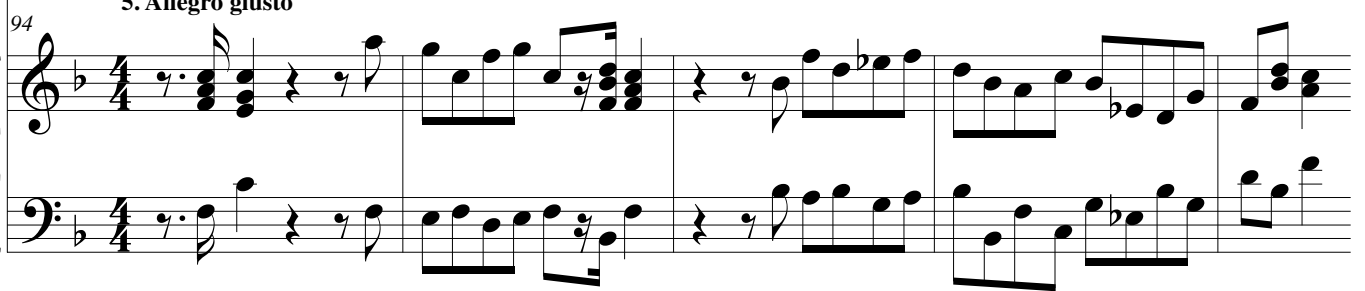
C Tpt. 
Org. 
5. Allegro giusto

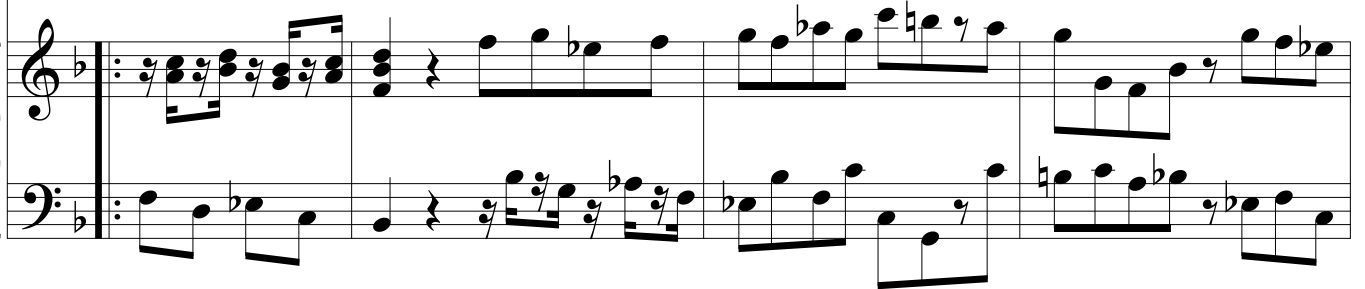
C Tpt. 
Org. 

C Tpt. 
Org. 

SINFONIA in F MAJOR - Stradella - Organ

C Tpt.

106

Org.

106
