

Ottavo Ballo detto L'Iride

Lorenzo Allegri (c1573-1648)

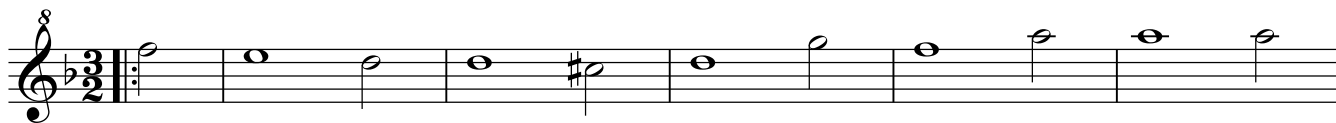

Seconda Parte: Gagliarda

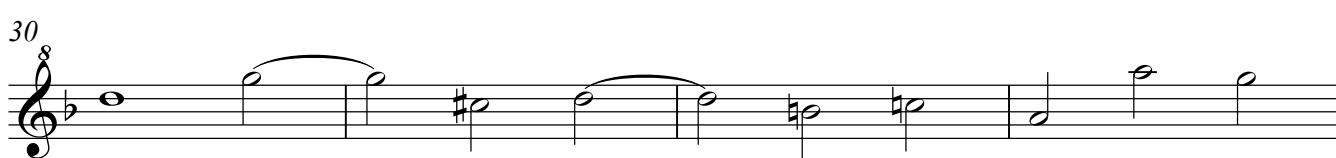

Ritornello

Descant Recorder 2
Terza Parte: Brando

2

53 -

58

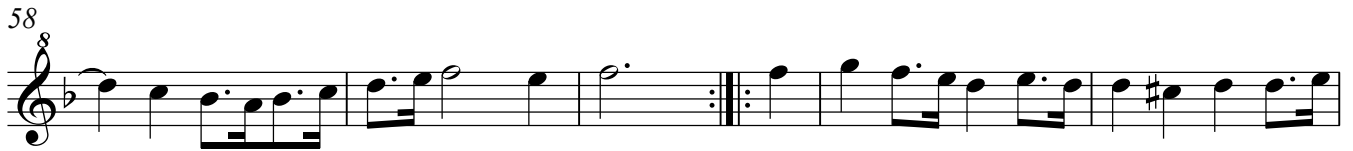

64

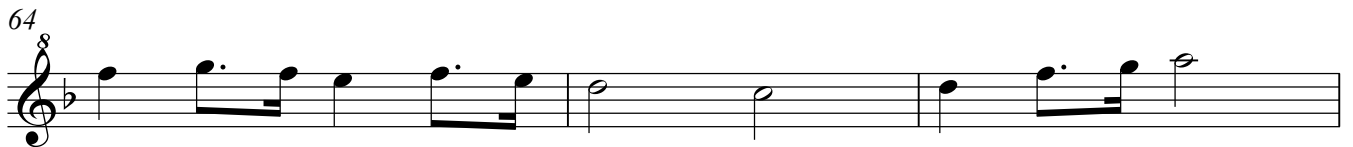

67

71 Ritornello

77

81

84 Quarta Parte: Gagliarda

89

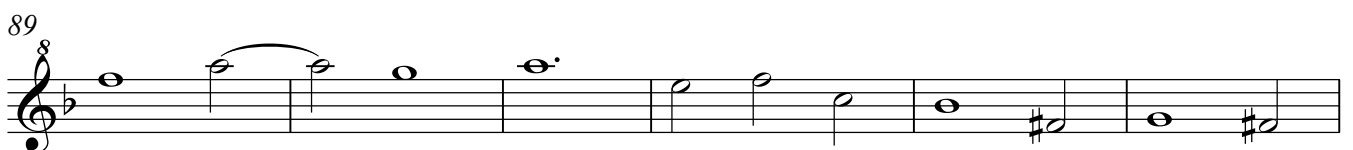

95

100

105

111

Quinta & Ultima Parte: Corrente

116

121

125

130

134

139