

**Johann Christoph Friedrich BACH**  
**1732-1795**

# **CONCERTO PER VIOLA E PIANOFORTE**

VIOLA

# CONCERTO PER VIOLA E PIANOFORTE

VIOLA

Johann Christoph Friedrich BACH  
1732-1795

Allegro con brio

46 *f*

51 *p*

56 *f* *p* *f*

61

66

71 *p*

82 *f* *p*

87

92 *f*

97 *p*

103

113

119

126

131

137

146

155

171

176

181

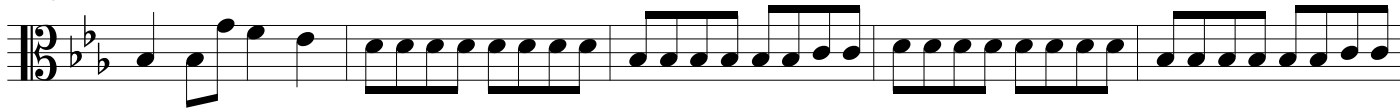

186

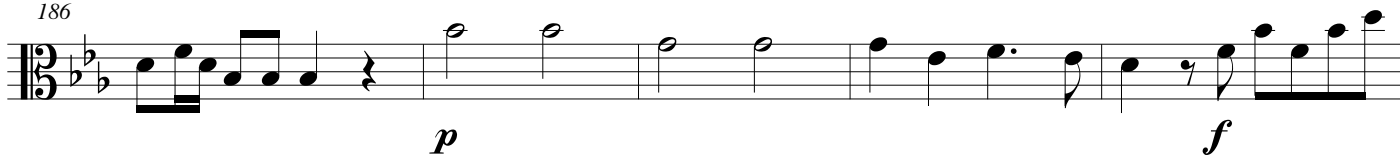

191

195

200

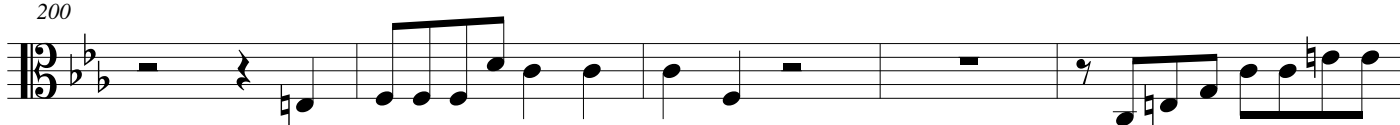

205

210

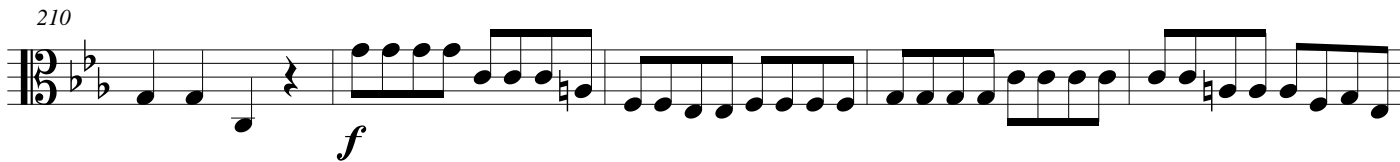

215

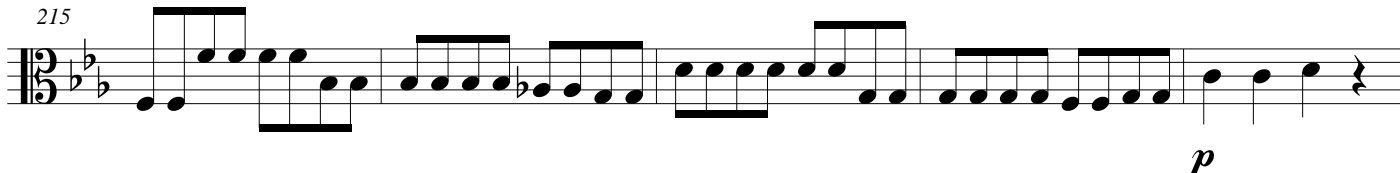

220

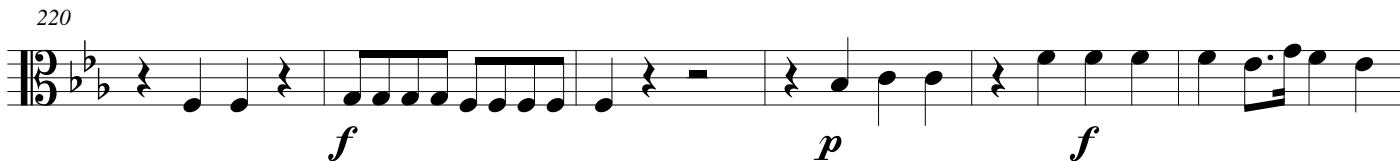

226

6

231 **6** *p*

242 **20** *p*

267 **3** *f*

274

279 *tr*

284 *tr* *p*

289 *f*

294

299 *p* *f*

304

308

313

318

326

333

338

343

349

8

359

*p*

366

372

*p*

379

385

395

*p*

401

*p* *f*

420

*p*

425

*f*

430

**Larghetto cantabile**

pizz.

*pp*

7

13

**4**

22

28

34

1.

2.

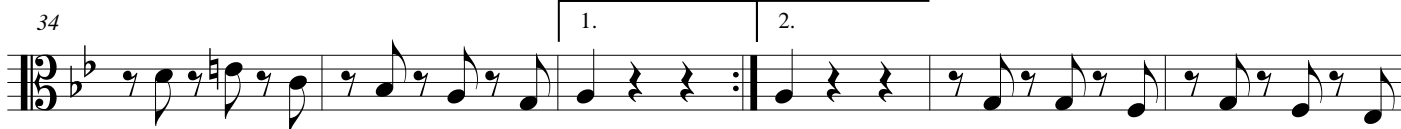

39

45

10  
51

2

58

64

70

76

arco

*p*

**Allegretto**

*f*

10

19

28 *p* *f*

39 *p* *f* *p*

51 *f* *p* *f*

60 *p* *sf* *sf*

70 *sf* *p* *f*

81 16 *p*

106 5 *pp*

123 10 *p*

12  
144

9  
*f*

159  
*p*

170  
*f p f*

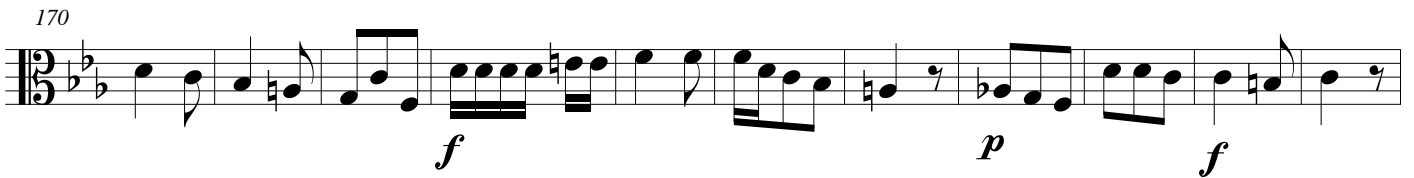

181  
*p f*

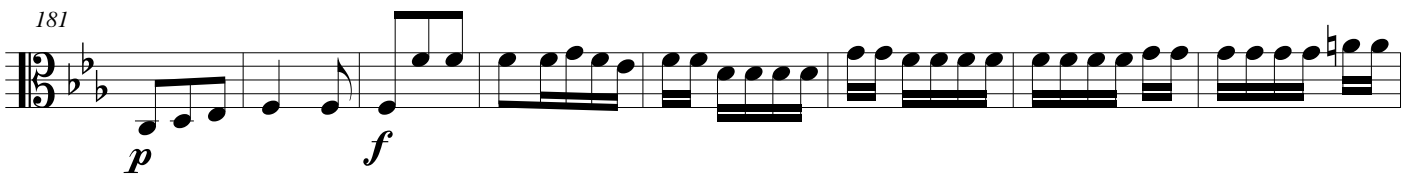

189  
*p f*

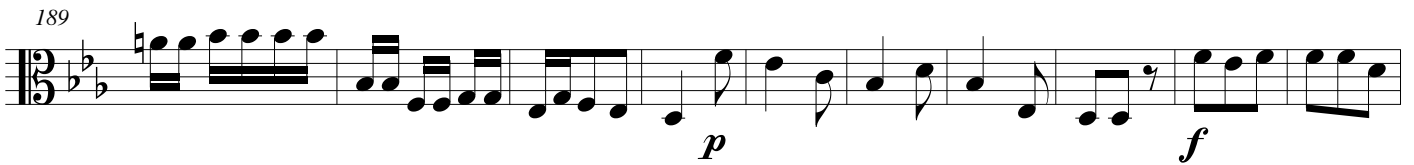

199  
*p*

4 3

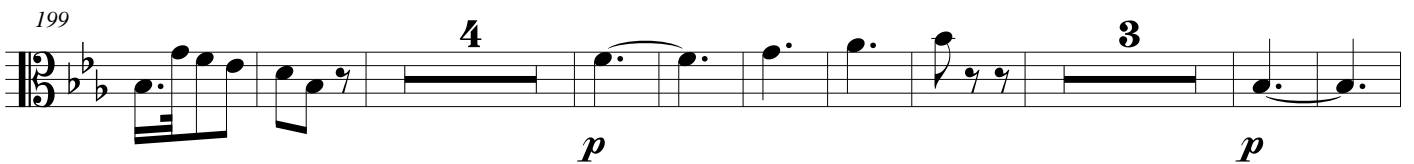

215  
*pp*

13

240

252  
*f*

9

269

8

*p*

2

*p*

286

2

2

4

301

*pp*

315

10

*p*

334

8

*f*

351

351

359

*p*

*sf*

*sf*

*sf*

*p*

370

*f*

