

SEI
SONATE

A
QUATRO STORMENTI

A VIOLINO PRIMO, SECONDO, ALTO VIOLA,
CEMBALO O VIOLONCELLO.

Dedicate

A. S. E. FRANCESCO GRAVILE

BARON DI BROOKE

Da

GASPARO FRITZ

di Geneva

OPERA PRIMA.

Prix 7^{ll}

A PARIS

Chez { *M^r Le Clerc Rue S^t Honore' vis à vis l'Oratoire*
Chez le Bonnetier, au Second
M^r Le Clerc M^d Rue du Roule à la Croix d'or.
M^r Boivin M^d Rue S^t Honore' à la Regle d'or.

Avec Privilege du Roi.

H. 326.a

SONATA I

Allegro.

VIOLINO PRIMO.

SONATA II

Allégro.

Piano.

VIOLINO PRIMO.

VIOLINO PRIMO.

6

Allegro.
SONATA III

Piano. *Forte.*
P. *F.*
P. *F.*

VIOLINO PRIMO.

Largo. *Solo.*

tutti.

Presto. *Piano.* *Forte.*

P. *F.* *P.* *F.* *P.* *F.*

SONATA IV *Allegro.*

Piano. Forte.

Solo.

For. Solo.

Tutti.

P. E. P.

VIOLINO PRIMO.

Andante.

Piano.

Forte.

P. *F.*

P. *F.*

Vivace.

P. *F.*

P. *F.*

P. *F.*

SONATA V

Allegro. *Piano.* *Forte.*

P. *F.* *P.* *F.* *P.* *F.* *P.* *F.* *P.* *F.* *P.* *F.*

VIOLENO PRIMO.

SONATA VI

Allegro. *Piano.*

Forte.

P. *F.*

P. *F.*

P. *F.*

P. *F.* *Solo.*

Tutti.

P.

VIOLINO PRIMO.

Forte.

Piano.

E. *Tutti.*

P. *E.*

Andante.

Tutti.

Allegro.

Piano. *Forte.*

P. *F.*

P.

E. *P.*

E. *P.*

P. *E.*

P. *E.*

P.

FINE.

SEI
SONATE

A
QUATRO STORMENTI

*A VIOLINO PRIMO, SECONDO, ALTO VIOLA,
CEMBALO O VIOLONCELLO.*

Dedicate

A. S. E. FRANCESCO GRAVILE

BARON DI BROOKE

Da

GASPARO FRITZ

di Geneva

OPERA PRIMA.

Prix 7.^{lt}

A PARIS

Chez { *M.^r Le Clerc Rue S.^t Honoré vis à vis l'Oratoire*
Chez le Bonnetier. au Second
M.^r Le Clerc M.^d Rue du Roule à la Croix d'or.
M.^e Boivin M.^{de} Rue S.^t Honoré à la Regle d'or.

Avec Privilege du Roi.

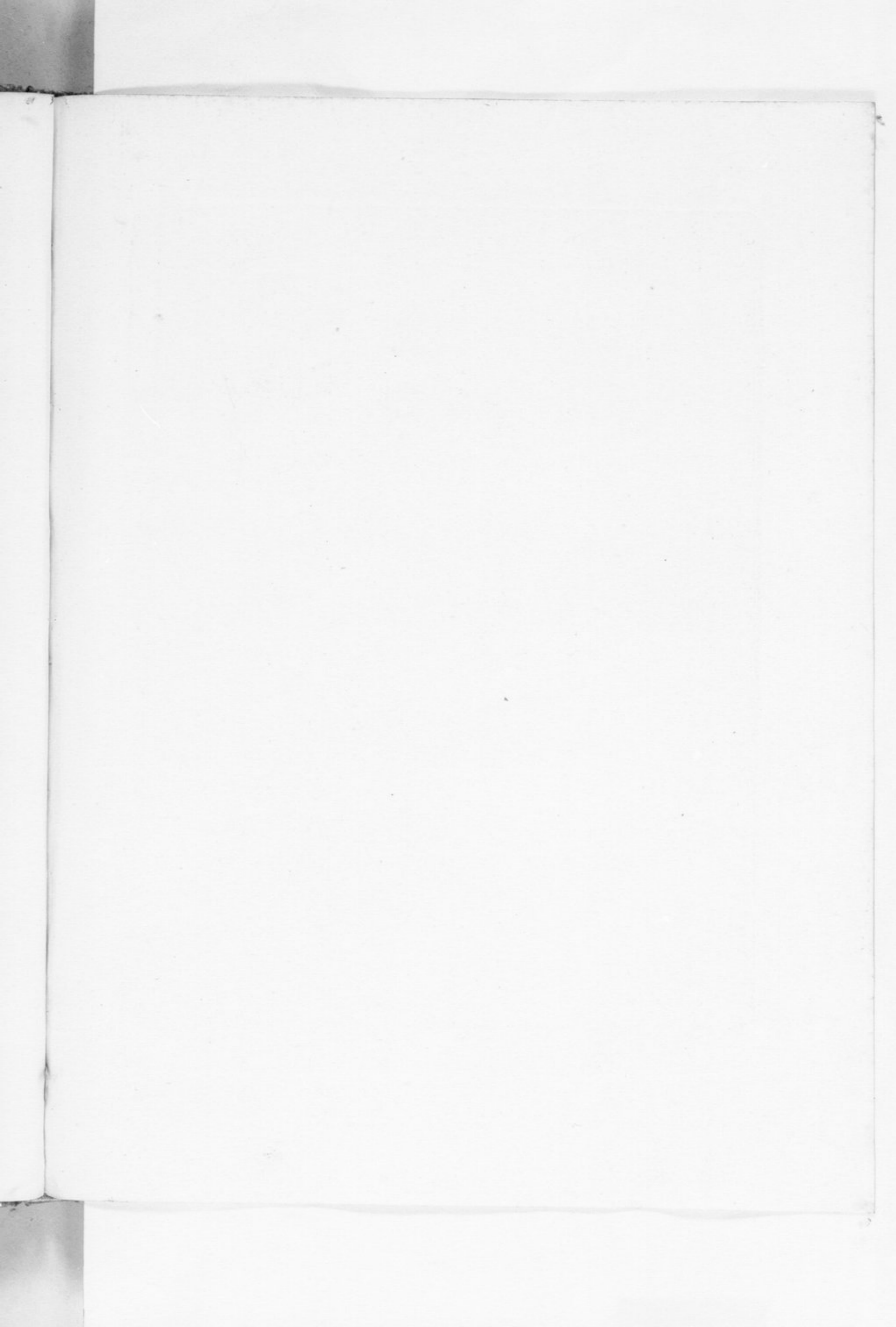

SONATA I *Allegro.*

Andante.

H. 326. b

VIOLENO SECONDO.

Allegro. *Piano.* *Forte.* *P.*

SONATA II

Piano *Forte* *P.*

F. *P.* *Piu Pia.* *Pianissimo.* *F.*

P. *Piu Pia.* *Pianiss.* *F.*

P. *F.*

VIOLINO SECONDO.

Andante.

Piano. *Forte.*

Presto.

P. *F.*

P. *F.*

F.

SONATA III

Allegro.

SONATA IV *Allegro.*

Piano. *Forte.*

P. *F.*

VIOLINO SECONDO.

Andante. *Piano*

Forte.

P. *F.*

Vivace.

P. *F.*

P. *F.*

P. *F.*

P. *F.*

P. *F.*

P. *F.*

SONATA V *Allegro.* *Piano.*

Forte.

P. *F.*

P. *F.* **.*

**.* *o.* *I.*

**.* *I.*

P.

F.

VIOLINO SECONDO.

VIOLINO SECONDO.

Piano.

Forte.

F. *P.*

F.

Andante.

F.

F.

P. *Pianiss.*

F.

F.

F.

Volti.

Allegro.

Piano. *Forte.*

P. *F.*

FINE.

SEI
SONATE

A
QUATRO STORMENTI

A VIOLINO PRIMO, SECONDO, ALTO VIOLA,
CEMBALO O VIOLONCELLO.

Dedicate

A. S. E. FRANCESCO GRAVILE

BARON DI BROOKE

Da

GASPARO FRITZ

di Geneva

OPERA PRIMA.

Prix 7^{lt}

A PARIS

Chez { M^r Le Clerc Rue S^t Honoré vis à vis l'Oratoire
 { Chez le Bonnetier. au Second
 { M^r Le Clerc M^d Rue du Roule à la Croix d'or.
 { M^e Boivin M^{de} Rue S^t Honoré à la Regle d'or.

Avec Privilege du Roi.

H.326.c

ALTO.

SONATA I

Allegro.

Andante.

Piano.

P.

Forte.

P.

F.

ALTO.

3

Allegro. *Piano*

Forte. *P.* *F.*

I 2 3

This section contains the first piece of music, written for Alto. It consists of seven staves. The first staff begins with the tempo marking 'Allegro.' and the dynamic 'Piano'. The second staff has 'Forte.' and 'P.' markings. The third staff has 'I' and '3' markings. The fourth staff has '2' and 'x' markings. The fifth staff has '2' and 'x' markings. The sixth staff has '2' and 'x' markings. The seventh staff has '2' and 'x' markings.

SONATA II

Allegro.

P. *F.* *P.*

F. *P.* *F.* *P.*

2 3

Volti.

This section contains the second piece of music, titled 'SONATA II', also in 'Allegro.' tempo. It consists of seven staves. The first staff has 'P.', 'F.', and 'P.' markings. The second staff has 'F.', 'P.', 'F.', and 'P.' markings. The third staff has '2' and '3' markings. The fourth staff has '2' and '3' markings. The fifth staff has '2' and '3' markings. The sixth staff has '2' and '3' markings. The seventh staff has '2' and '3' markings and ends with the word 'Volti.'

ALTO.

Andante.

Piano. *Forte.*

5

Presto.

8

8

SONATA III *Allegro.*

I

ALTO,

Key markings include a treble clef, a key signature of two sharps (F# and C#), and a time signature of 2/4. The score concludes with a double bar line and repeat dots.

SONATA IV

Allegro.

Andante.

Vivace.

SONATA V

Allegro.

Largo.

Volti.

Allegro.

SONATA VI *Allegro.*

Piano. *Forte.*

ALTO.

Andante.

Allegro.

2 6 3 4 7

FINE.

SEI
SONATE

A
QUATRO STORMENTI
*A VIOLINO PRIMO, SECONDO, ALTO VIOLA,
CEMBALO O VIOLONCELLO.*

Dedicate

A. S. E. FRANCESCO GRAVILE

BARON DI BROOKE

Da

GASPARO FRITZ

di Geneva

OPERA PRIMA.

Prix 7.^{lt}

A PARIS

Chez { *M.^r Le Clerc Rue S.^t Honore' vis à vis l'Oratoire*
Chez le Bonnetier. au Second
M.^r Le Clerc M.^d Rue du Roule à la Croix d'or.
M.^r Boivin M.^{de} Rue S.^t Honore' à la Regle d'or.
Avec Privilege du Roi.

H. 327. d

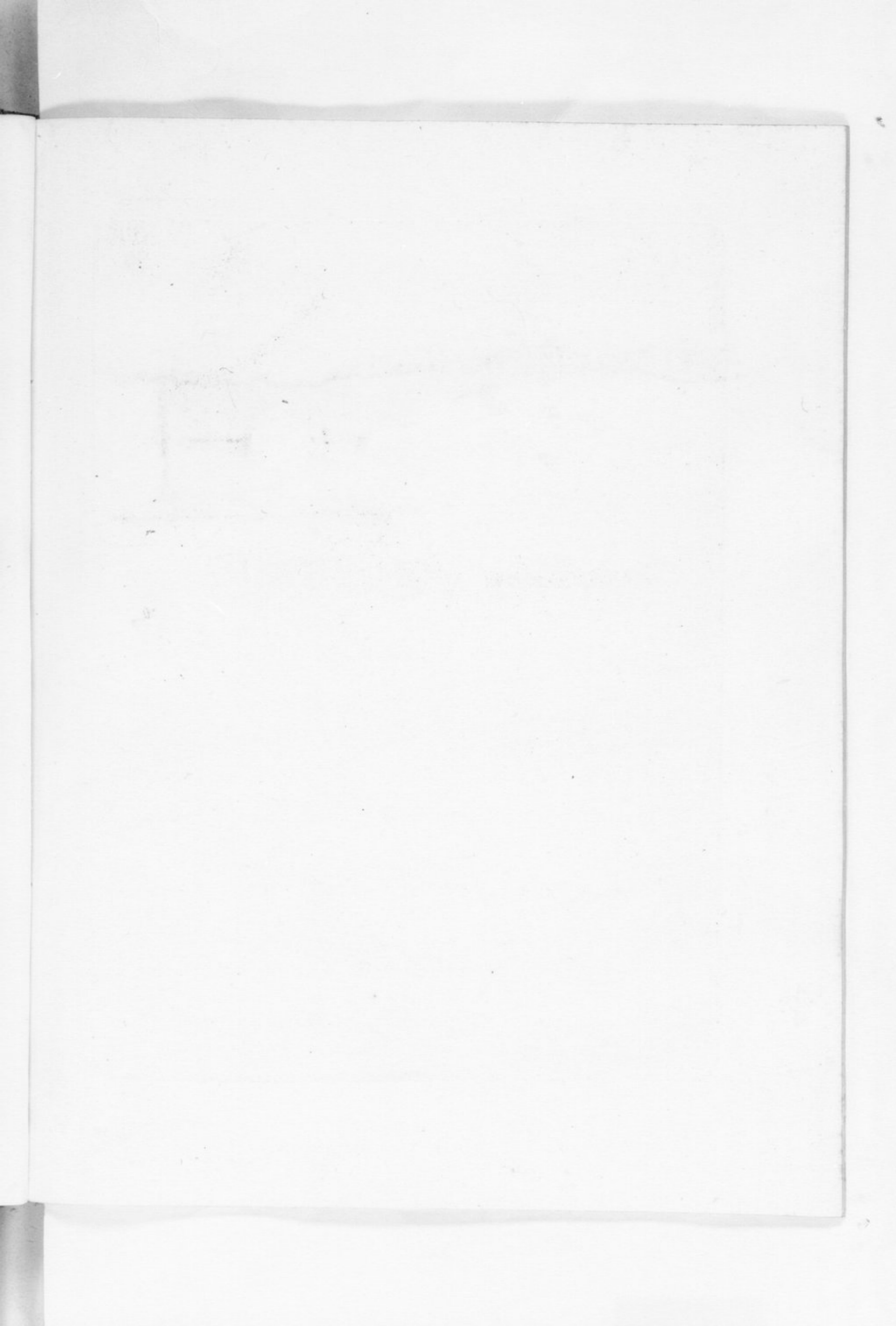

BASSO.

SONATA I

Allegro.

Andante.

BASSO.

SONATA II

Allegro.

Piano.

BASSO.

Andante.

Piano. *Forte.*

Allegro.

SONATA III

Allegro.

Piano.

Largo.

Presto.

BASSO.

Piano

SONATA IV *Allegro.*

Tasto Solo.

Volti.

Andante.

Tasto Solo.

Tasto Solo.

Tasto Solo.

Tasto Solo.

Vivace.

Tasto Solo.

Tasto Solo.

SONATA V

Allegro.

BASSO.

SONATA VI

Allegro.

Piano.

Forte.

BASSO.

FINE.

