

VIOLONCELLO .

QUINTEETTO . Allegro .

E. CONINX .

Opéra 9 .

ff p . ff p . f

ff

p

ff

1re fois .

2me fois .

p

cres - - - - - cen - - - - - do

VIOLONCELLO.

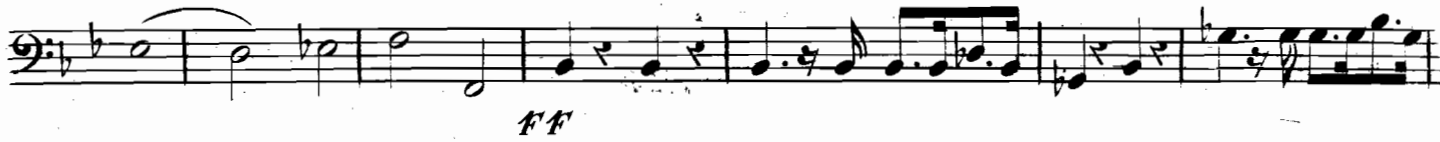

VIOLONCELLO .

ANDANTE. 

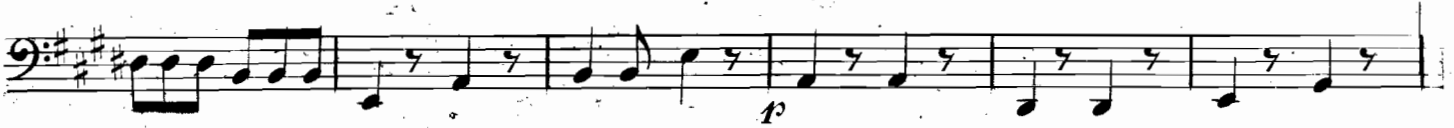

deces - - - cen - - - do - - -

35
VIOLONCELLO .

5825

Allegro .

dimi - - - nuen - - - do - - -

MENUETTO .

VIOLONCELLO .

TRIO .

3
VIOLONCELLO .

Allegretto .

RONDO .

VIOLONCELLO .

8290

39
VIOLONCELLO .

Eleventh staff of music, starting with the instruction *marcato .* and ending with a dynamic marking of *ff*.

Twelfth staff of music, concluding with the instruction *Fin.*