Pablo de SARASATE

Op. 21

SPANISCHE TÄNZE
SPANISH DANCES
DANSES ESPAGNOLES

Violino & Piano

Op. 21, Book I. MALAGUENA. HABANERA.
Op. 22, Book II. ROMANZA ANDALUZA.
JOTA NAVARRA.
Op. 23, Book III. PLAYERA. ZAPATEADO.
Op. 26, Book IV. No. 7 in A minor. No. 8 in C.
Op. 28, Book V. SERENATA ANDALUZA.

Original Edition
N. SIMROCK
Elite Edition Nr. 653 (S)
Printed in England.

Pablo de SARASATE

Op. 21

SPANISCHE TÄNZE
SPANISH DANCES
DANSES ESPAGNOLES

Violino & Piano

Op. 21, Book I. MALAGUENA. HABANERA.
Op. 22, Book II. ROMANZA ANDALUZA.
JOTA NAVARRA.
Op. 23, Book III. PLAYERA. ZAPATEADO.
Op. 26, Book IV. No. 7 in A minor. No. 8 in C.
Op. 28, Book V. SERENATA ANDALUZA.

Original Edition
N. SIMROCK
Elite Edition Nr. 653 (S)
Printed in England.

Spanish Dances.

I.

Malagueña.

Pablo de Sarasate, Op. 21.

Andantino.

molto dolce.

Violin.

Piano.

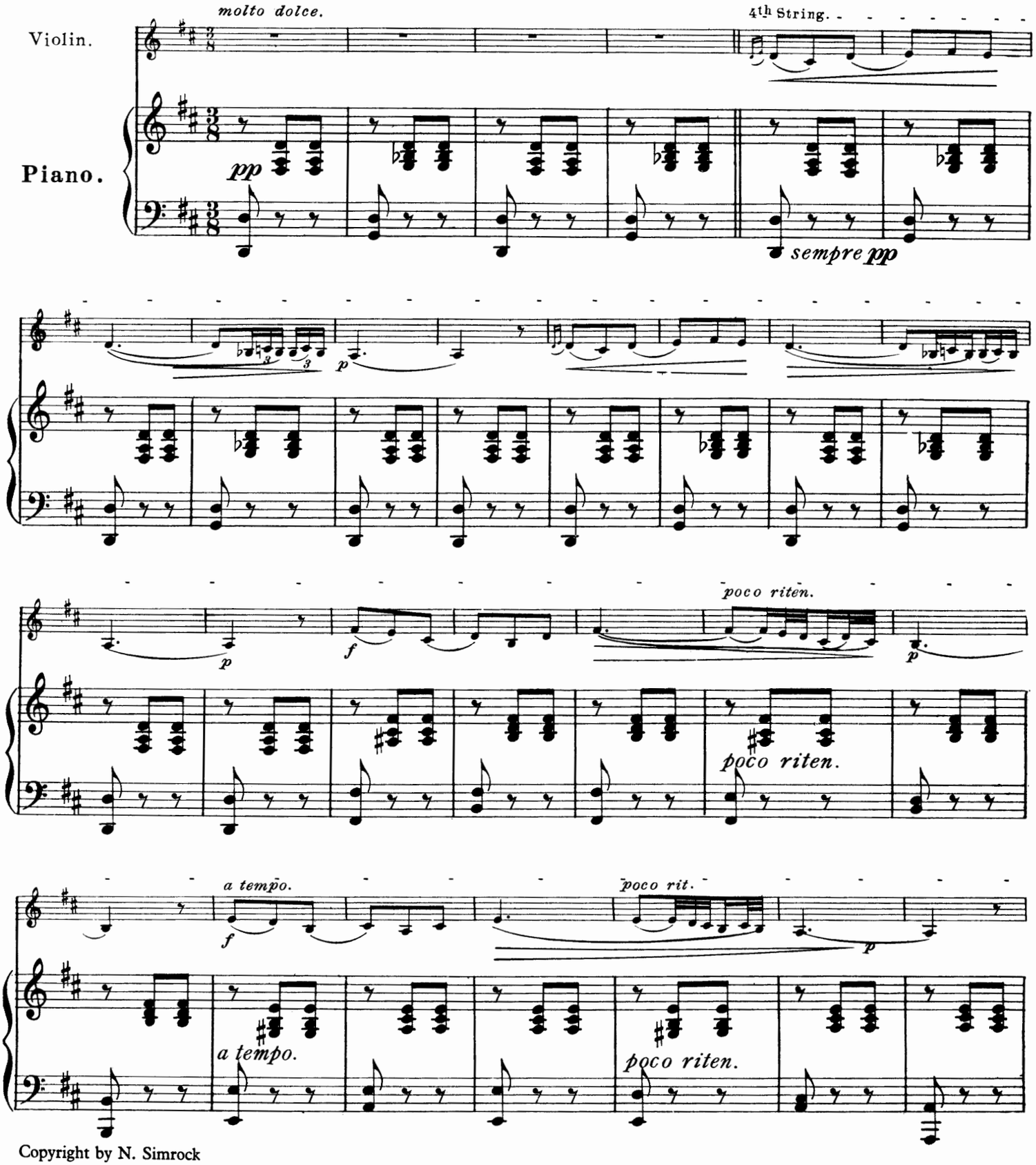

Copyright by N. Simrock

N. SIMROCK, LONDON - HAMBURG

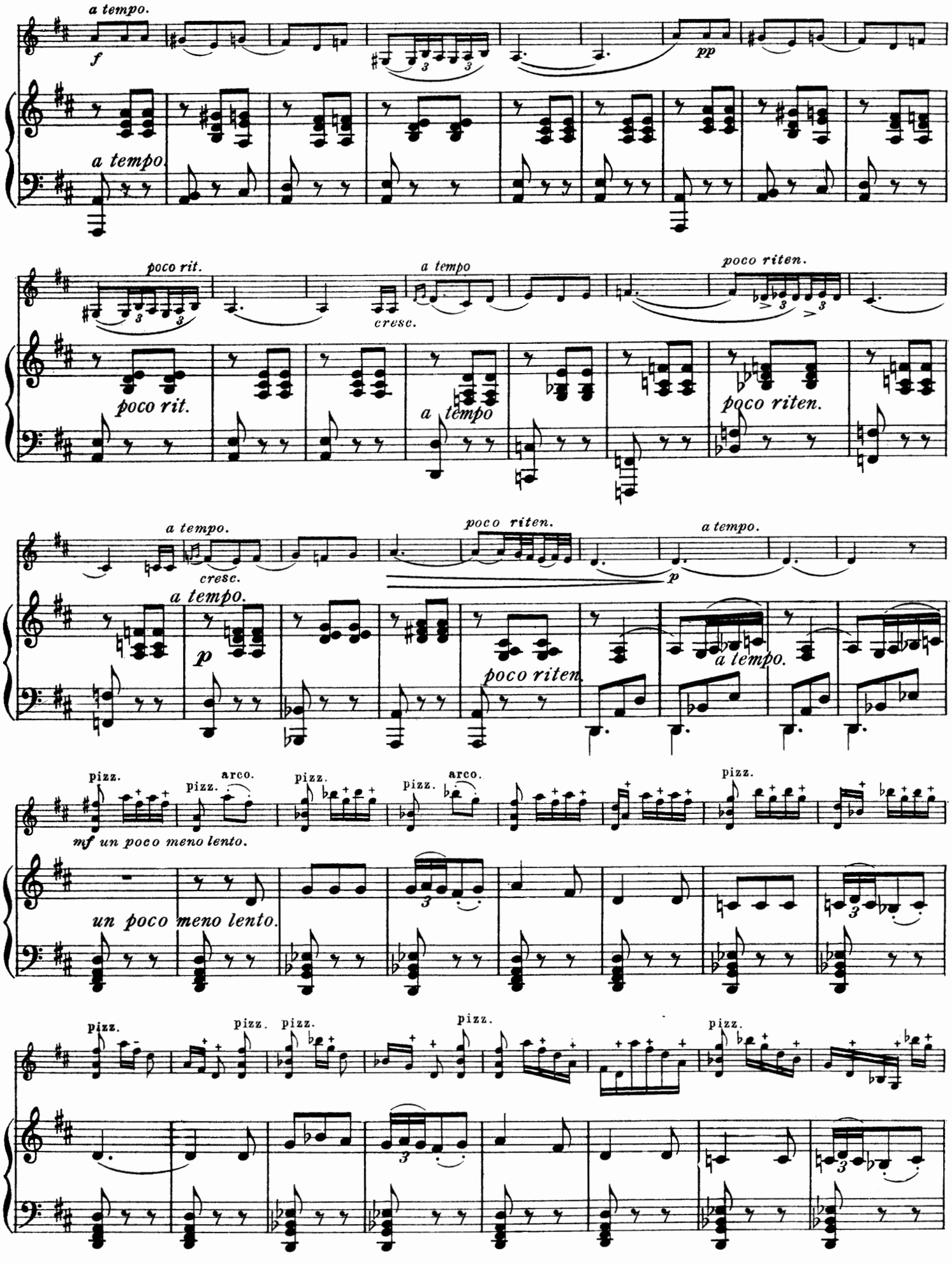
a tempo.
f
pp
a tempo.
poco rit.
cresc.
a tempo
poco riten.
poco rit.
a tempo
poco riten.
a tempo.
cresc.
p
a tempo.
poco riten.
a tempo.
a tempo.
p
poco riten.
a tempo.
pizz.
arco.
pizz.
pizz.
arco.
pizz.
mf un poco meno lento.
un poco meno lento.
pizz.
pizz.
pizz.
pizz.
pizz.

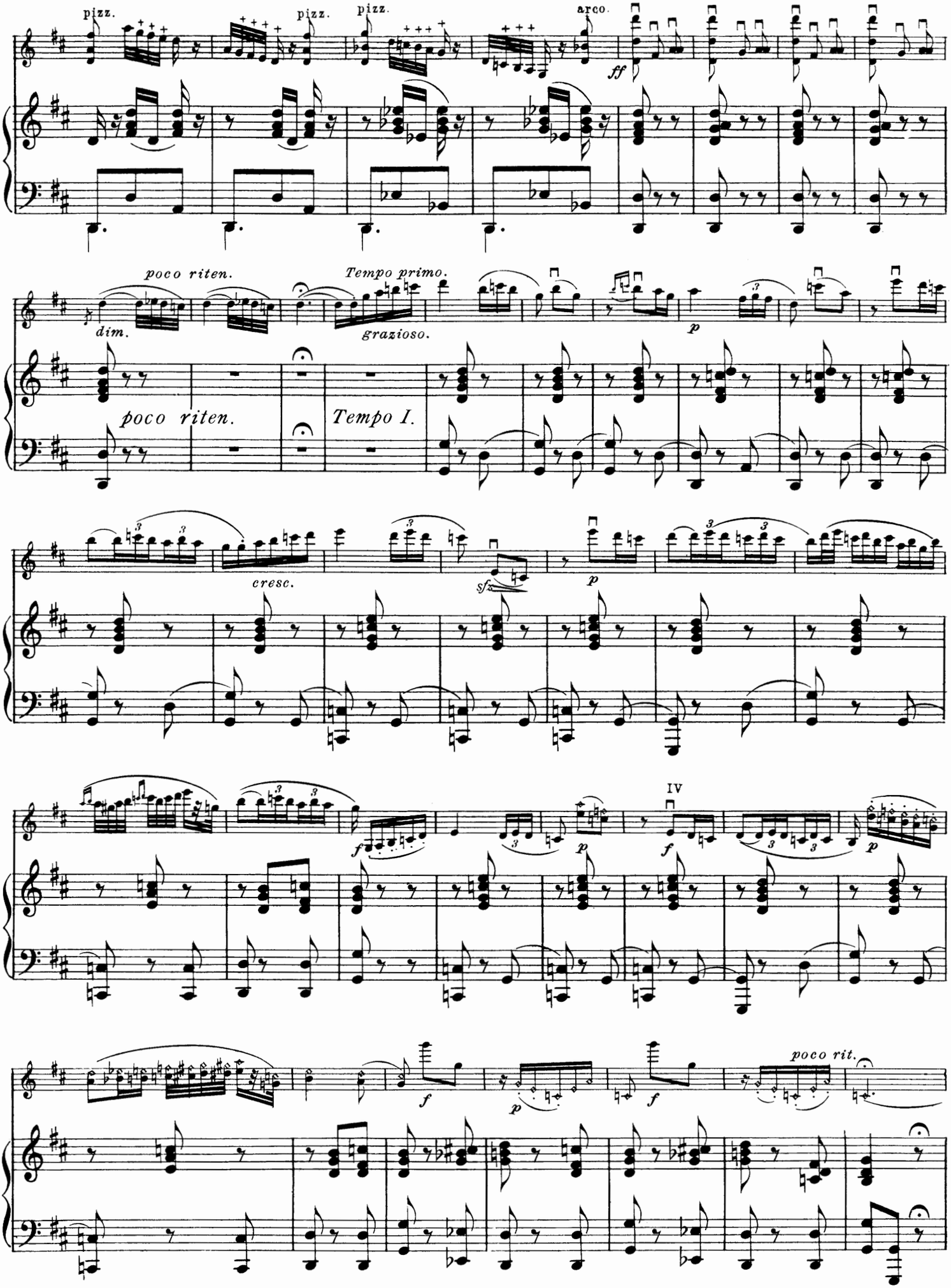
pizz.
pizz.
pizz.
arco.
ff
poco riten.
dim.
Tempo primo.
grazioso.
p
poco riten.
Tempo I.
cresc.
sfz
p
f
p
IV
f
p
f
f
p
poco rit.

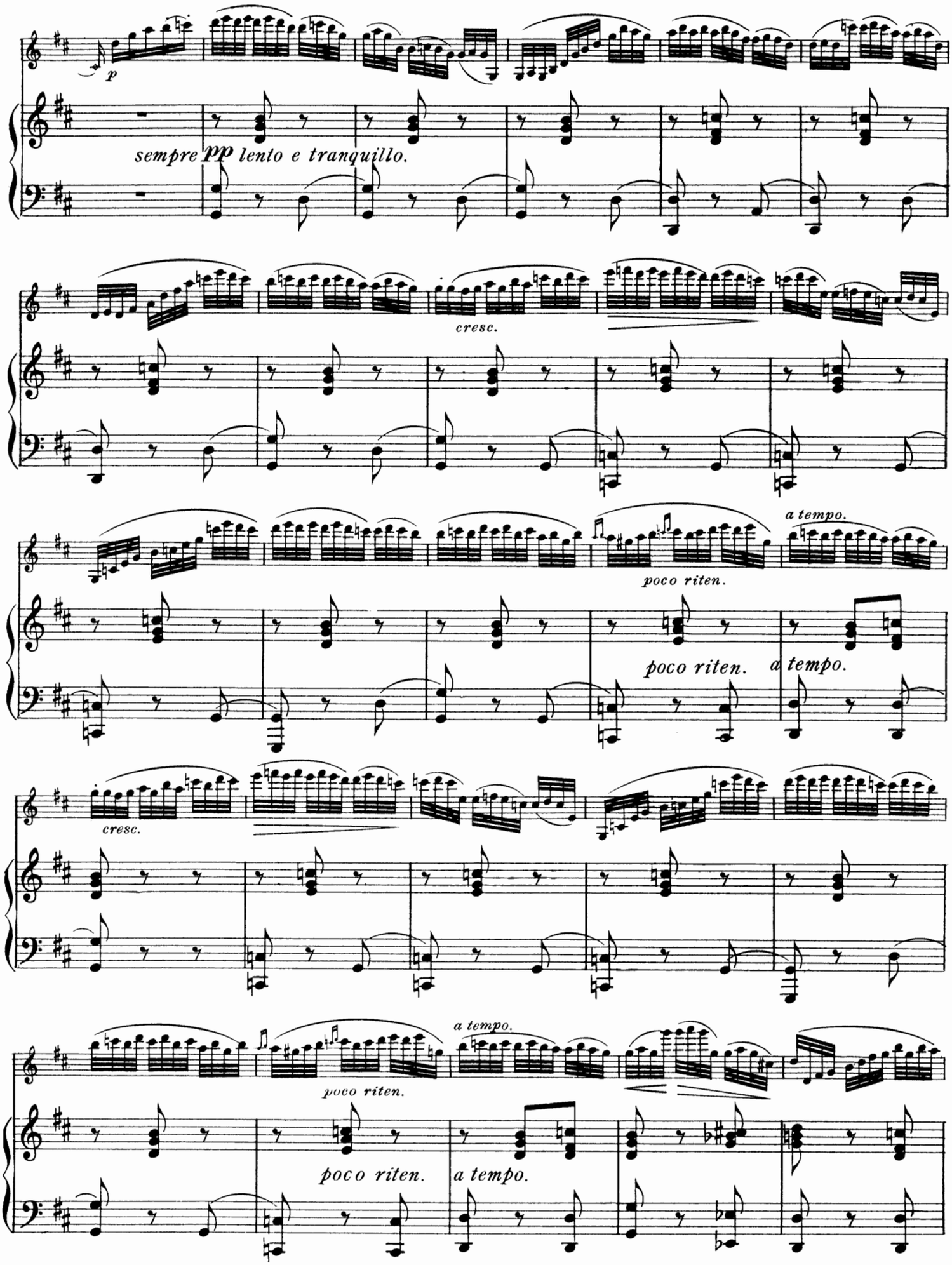
p
sempre pp lento e tranquillo.
cresc.
poco riten.
a tempo.
poco riten.
a tempo.
cresc.
a tempo.
poco riten.
poco riten.
a tempo.

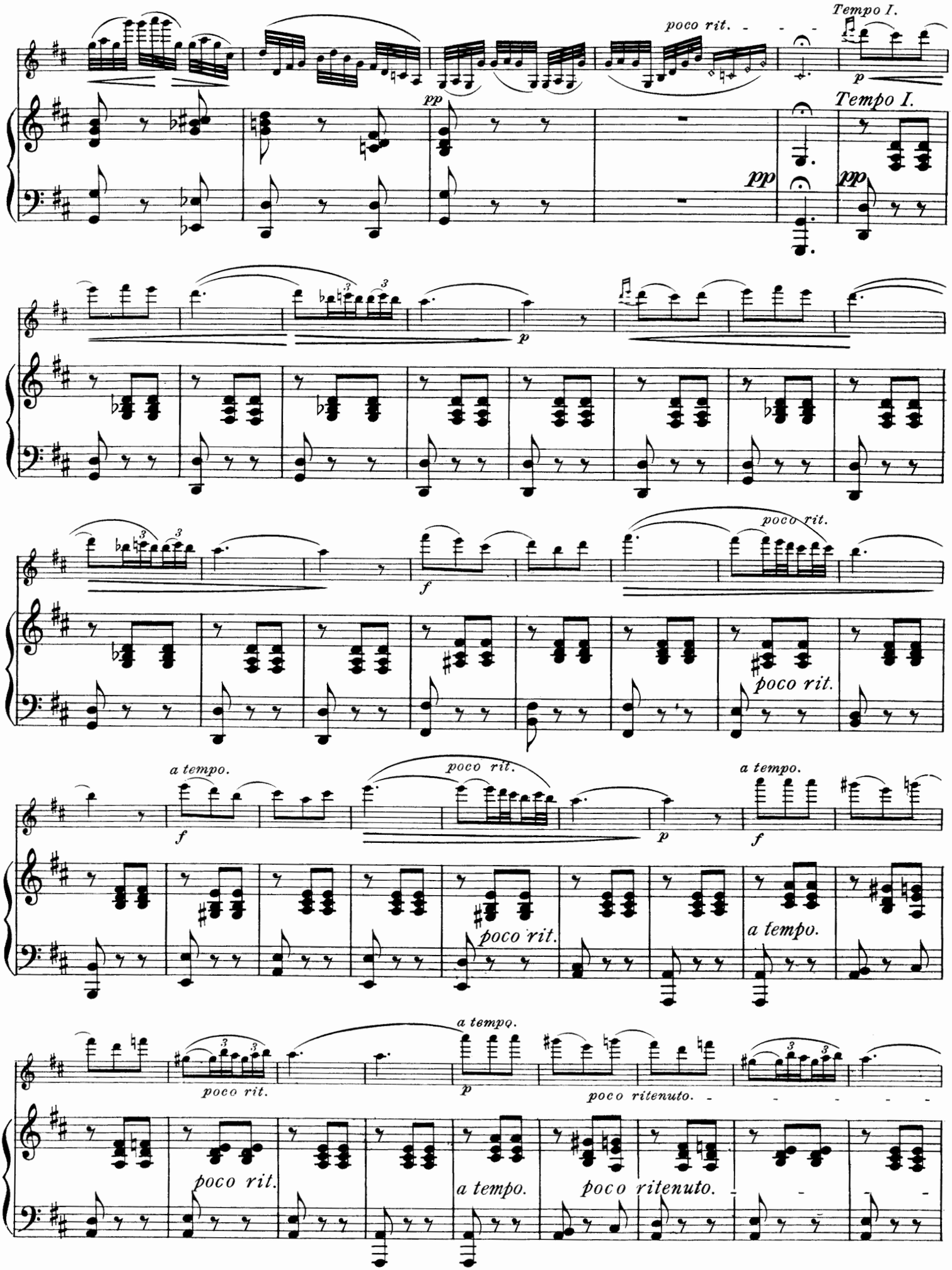
poco rit.
Tempo I.
pp
Tempo I.
pp
pp
p
f
poco rit.
poco rit.
a tempo.
f
poco rit.
p
a tempo.
f
poco rit.
a tempo.
poco rit.
p
poco ritenuto.
poco rit.
a tempo.
poco ritenuto.

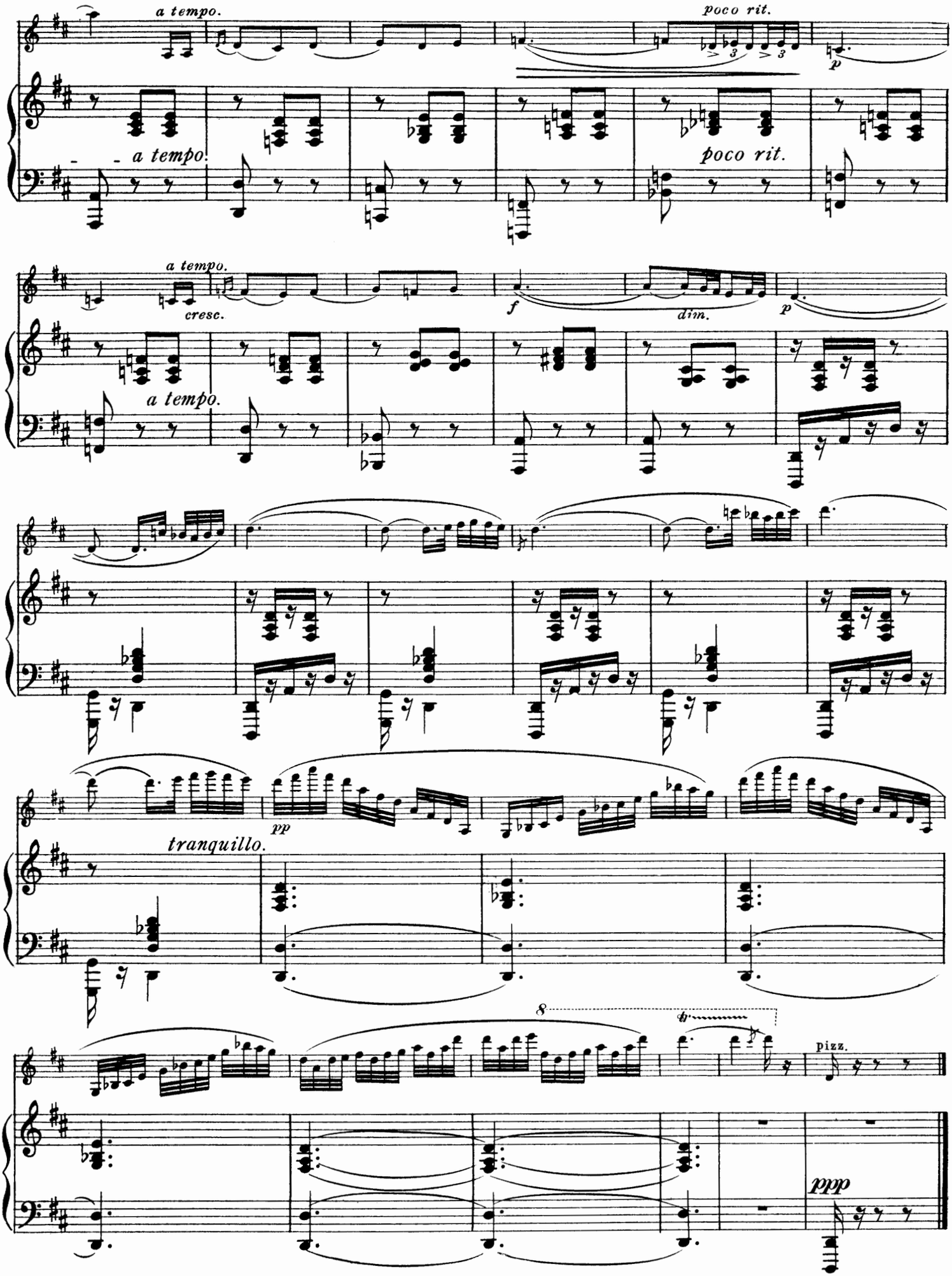
a tempo.
poco rit.
p
a tempo.
poco rit.
a tempo.
cresc.
f
dim.
p
a tempo.
pp
tranquillo.
8
tr
pizz.
ppp

Spanish Dances.

II.

Habanera.

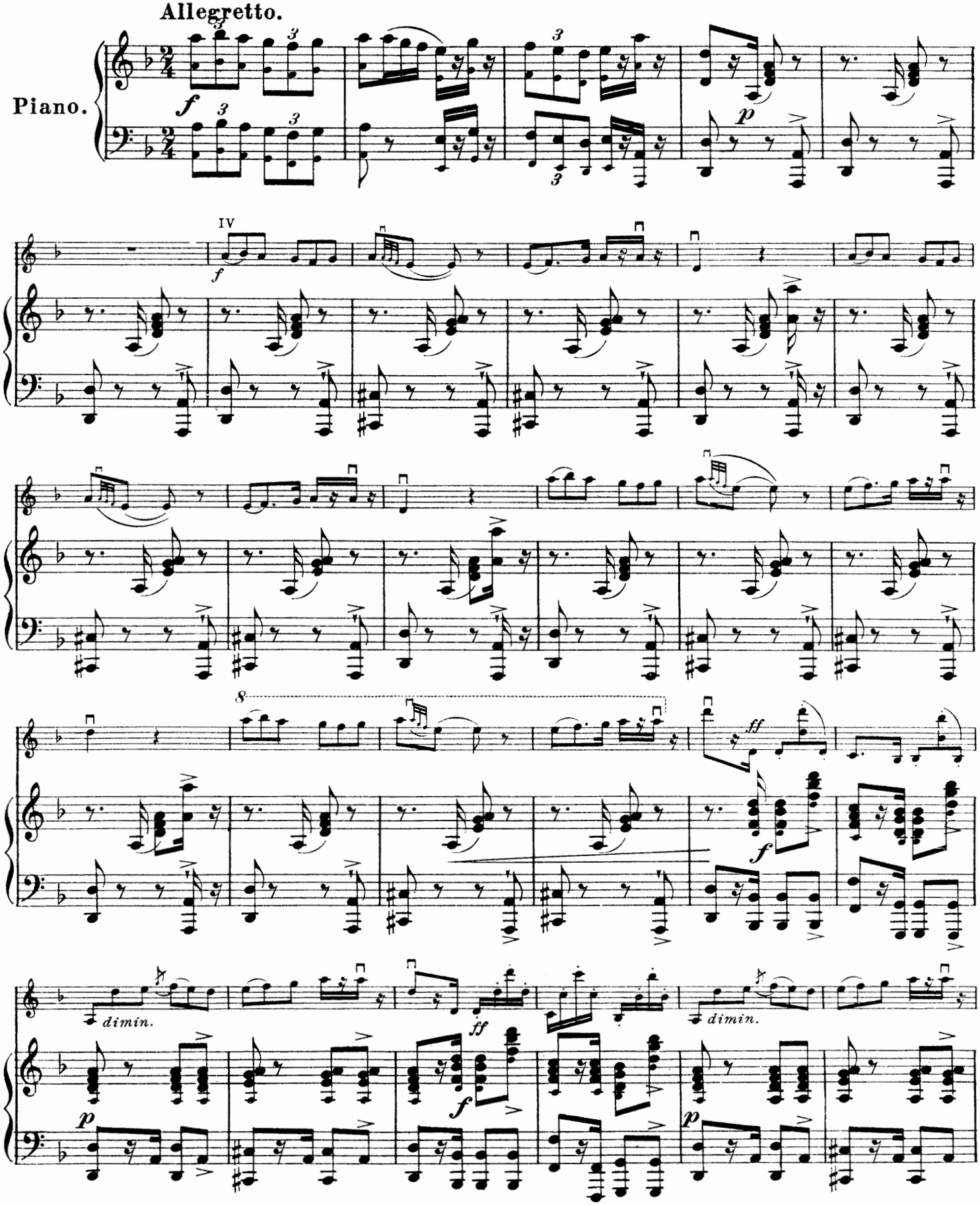

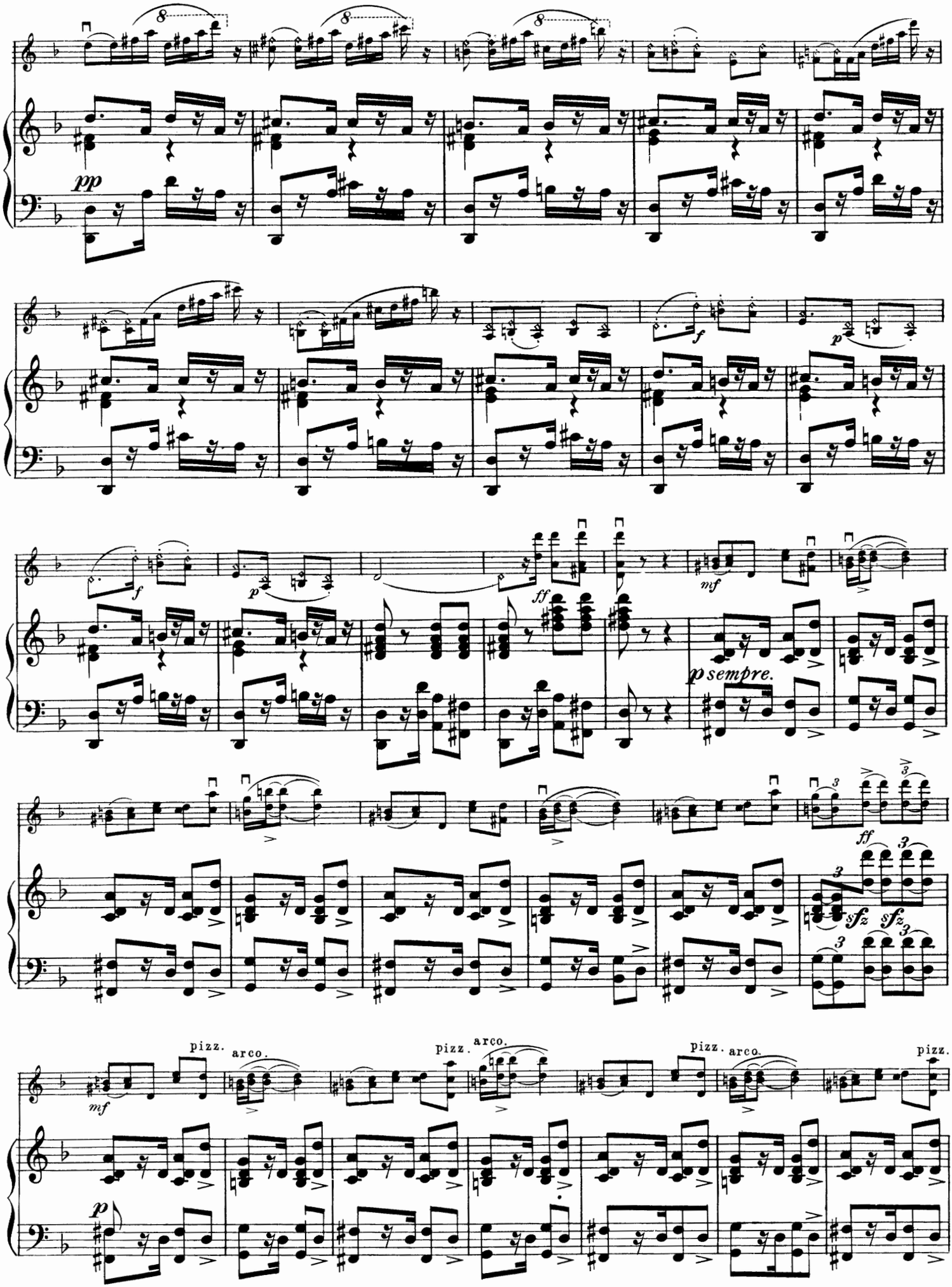
pp
f
p
ff
mf
p sempre.
sfz
pizz.
arco.
pizz.
arco.
pizz.
arco.
pizz.
mf
p

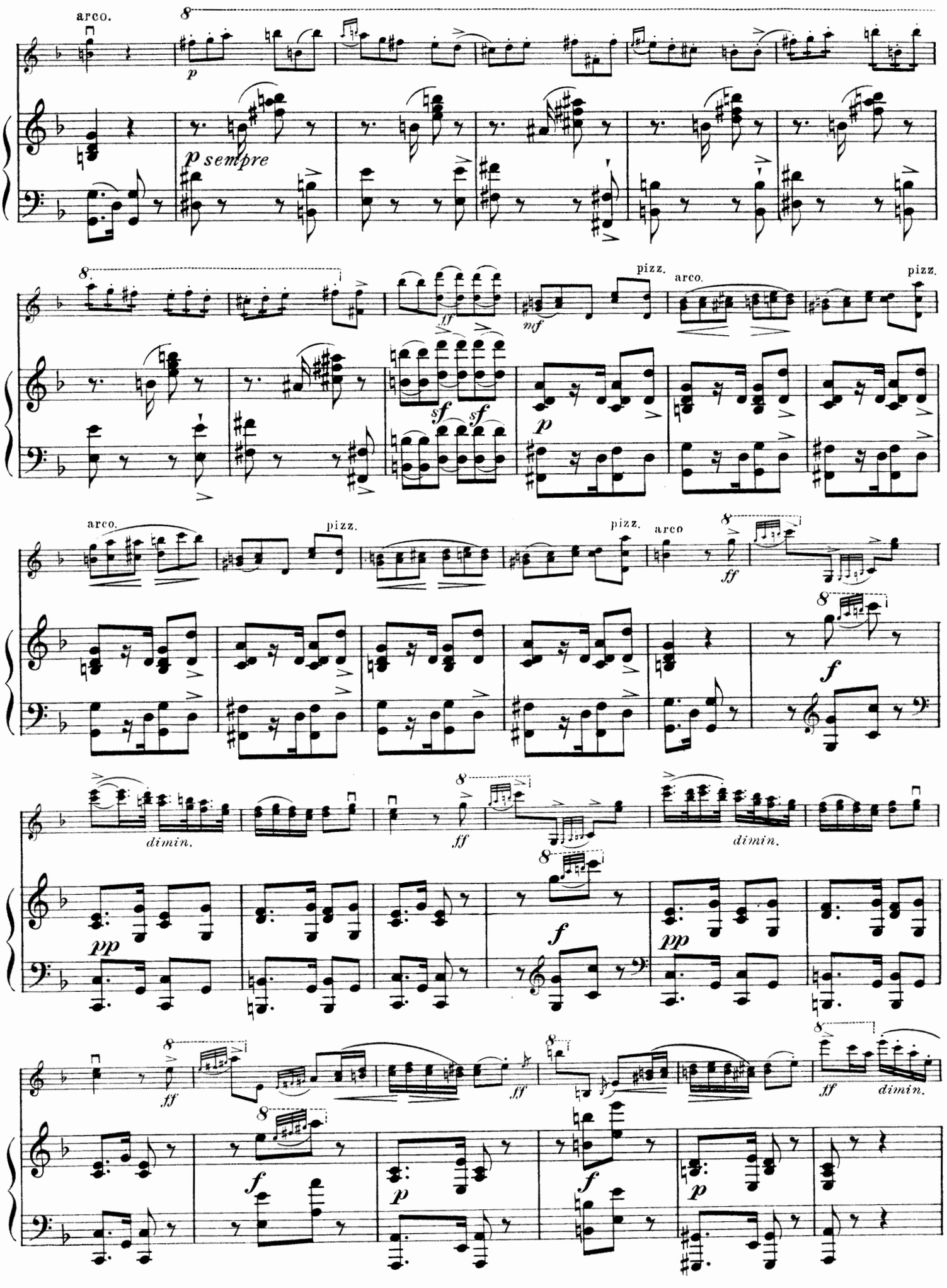
arco.
p
p sempre
ff
sf
sf
mf
p
pizz.
arco.
pizz.
arco.
pizz.
pizz.
arco
ff
f
dimin.
pp
ff
f
dimin.
pp
ff
f
ff
p
f
p
ff
dimin.

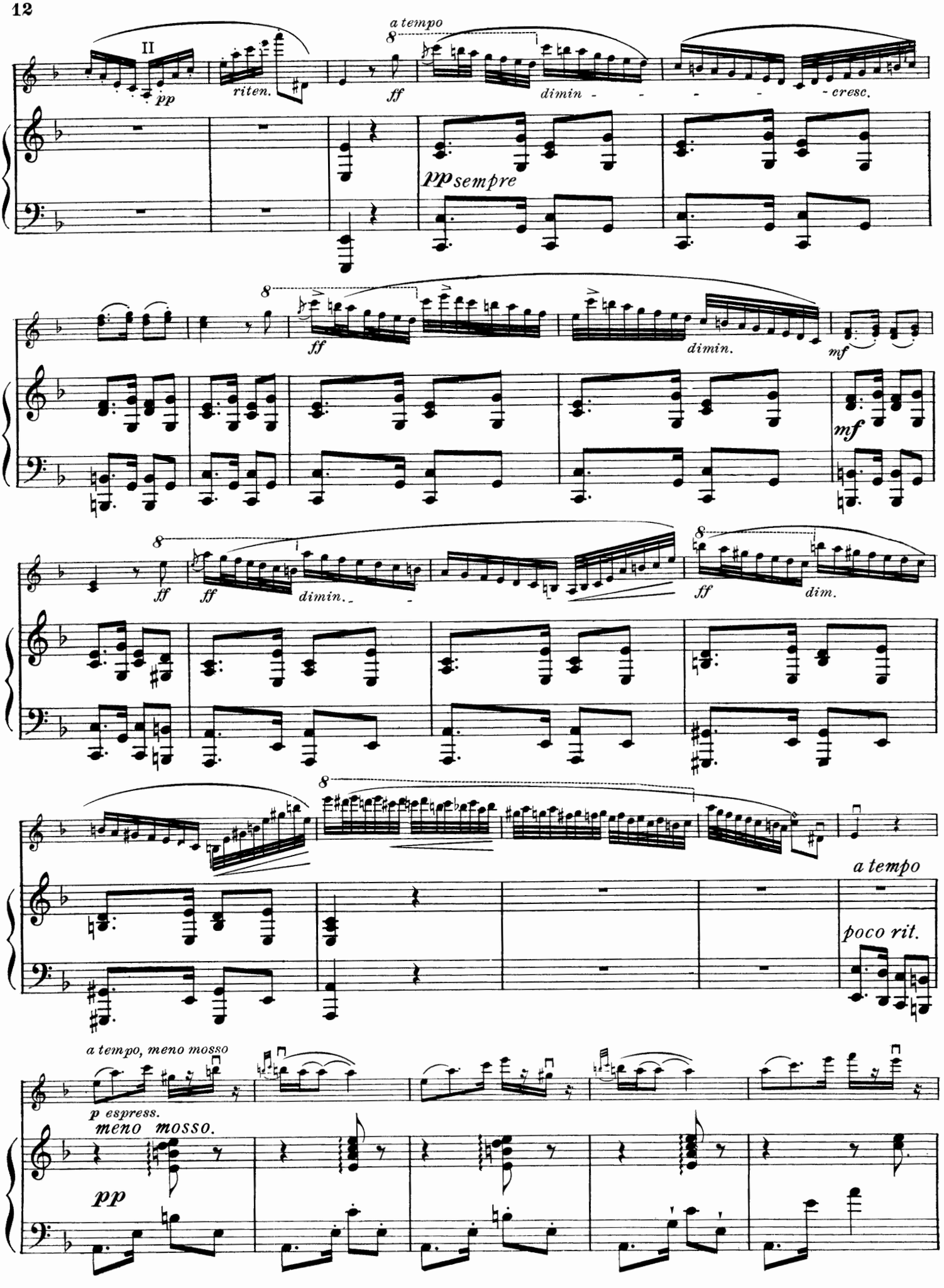
II
pp
riten.
a tempo
ff
dimin - - - - - cresc.
pp sempre
ff
dimin.
mf
mf
ff
ff
dimin.
ff
dim.
a tempo
poco rit.
a tempo, meno mosso
p espress.
meno mosso.
pp

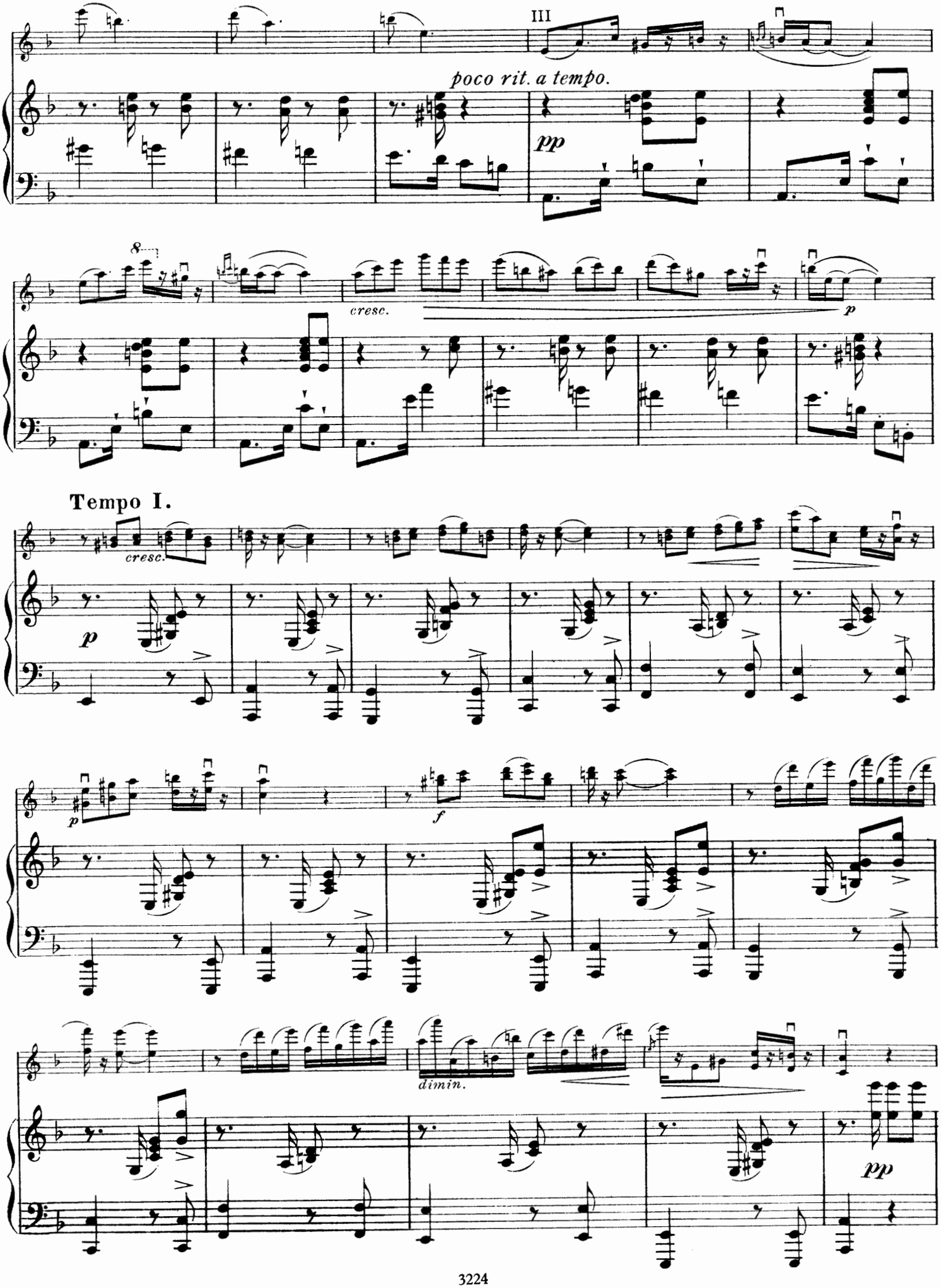
III
poco rit. a tempo.
pp
8
cresc.
p
Tempo I.
cresc.
p
p
f
dimin.
pp

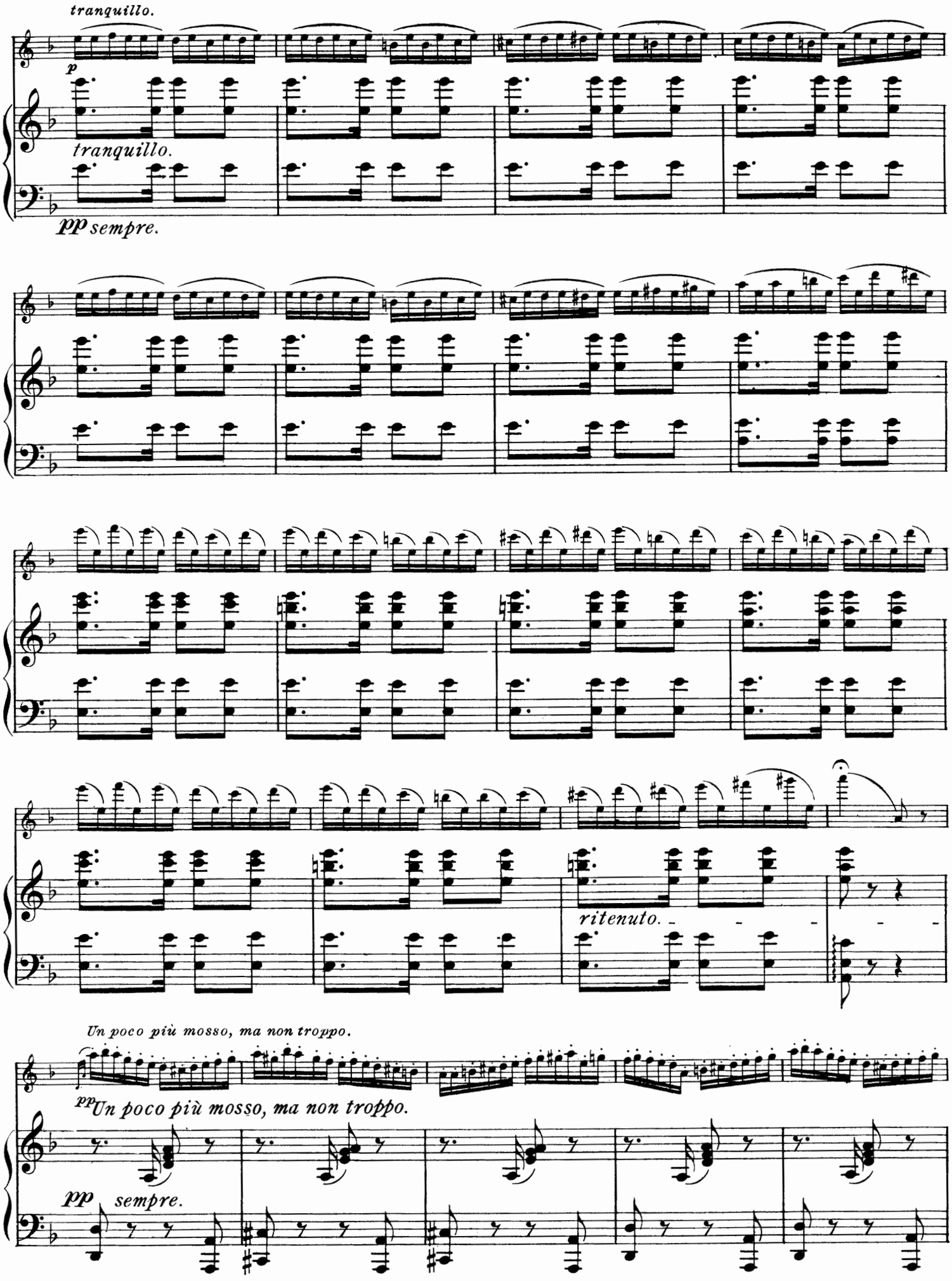
tranquillo.
p
tranquillo.
pp sempre.
ritenuto.
Un poco più mosso, ma non troppo.
pp Un poco più mosso, ma non troppo.
pp sempre.

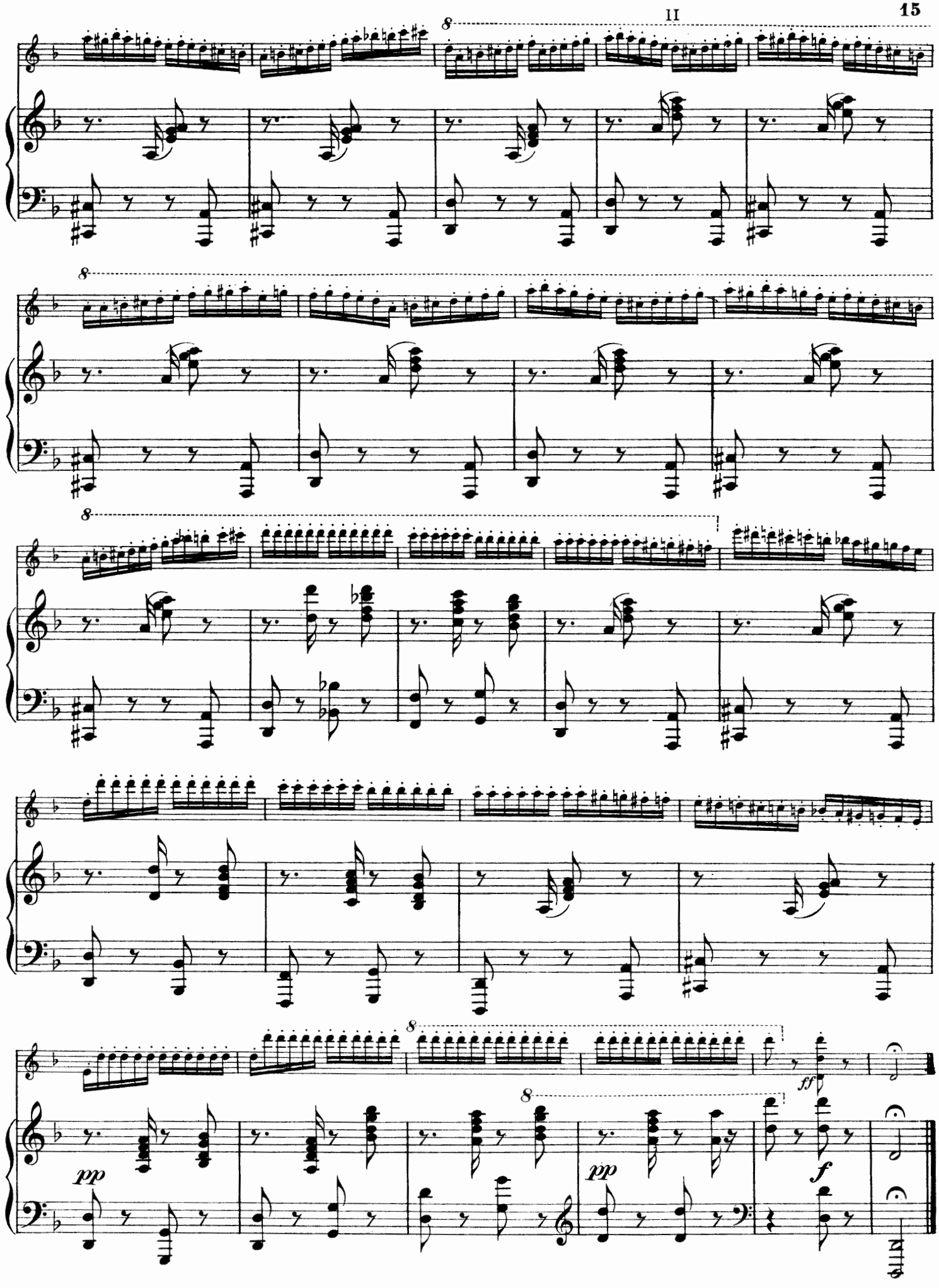

Halstan & Co. Ltd., Amersham, Bucks.

Compositions by

Antonín DVOŘÁK

Original edition authorised by the composer

★

Vom Komponisten autorisierte Original-Ausgabe

★

		Elite-Ed.
Piano Solo—Klavier 2händig		
Op. 46	Slavonic Dances—Slavische Tänze, Bk. I/II	1681/82
Op. 54	Waltzes—Walzer, Bk. I/II	597, 961
Op. 54	No. 1, Waltz in A—Walzer A-Dur	
Op. 55	No. 4, Songs My Mother Taught Me—Als die alte Mutter sang	
Op. 72	Slavonic Dances—Slavische Tänze, Bk. I/II	1231/32
Op. 85	Poetische Stimmungsbilder, Bk. I/II/III	
Op. 95	New World Symphony—Sinfonie "Aus der Neuen Welt" (Juon) cpl.	1002
	New World Symphony (Weninger) Selection—gekürzte Ausgabe	728
	New World Symphony, Second movement "Largo"	
Op. 101	No. 7, Humoreske original	
	No. 7, Humoreske in G	
	No. 7, Humoreske in G, very easy—sehr leicht (Aletter)	
Album	Containing 21 pieces—21 ausgewählte Stücke	
Piano Duet—Klavier 4händig		
Op. 46	Slavonic Dances—Slavische Tänze, Bk. I/II	570/71
Op. 47	Bagatelles—Bagatellen	
Op. 59	Legends—Legenden, Bk. I/II	897 A/B
Op. 72	Slavonic Dances—Slavische Tänze, Bk. I/II	572/73
Op. 95	New World Symphony—Sinfonie "Aus der Neuen Welt"	837
Op. 101	No. 7, Humoreske (Taubmann)	
Violin and Piano		
Op. 11	Romance	
Op. 49	Mazurek	
Op. 53	Violin Concerto	584
Op. 57	Sonata in F	685
Op. 75	Romantic Pieces—Romantische Stücke	759
Op. 95	Largo (New World Symphony) arr. Kreisler	
Op. 95	Largo (New World Symphony) arr. Prihoda	
Op. 100	Sonatina	677
Op. 101	No. 7, Humoreske easy (Haddock), moderate (Rehfeld), mod. diff. (Wilhelmj), difficult (Kreisler)	
Kreisler Arrangements:		
	Indian Lament—Indianisches Lamento	
	Slavonic Phantasy—Slavische Fantasie	
	Slavonic Dance Themes—Slavische Tanzweisen, Nos. 1, 2, 3	
	Largo (Negro Spiritual)	
	Songs My Mother Taught Me—Als die alte Mutter sang	
Violoncello and Piano		
Op. 68	No. 5, Waldesruh	
Op. 94	Rondo	
Op. 101	No. 7, Humoreske (Schrattenholz)	
Op. 104	Cello Concerto	594
Chamber Music—Kammermusik		
Op. 51	String Quartet E flat (Streichquartett Es-Dur)	119
Op. 61	String Quartet in C (Streichquartett C-Dur)	243
Op. 65	Piano Trio F minor (Klaviertrio f-moll)	
Op. 74	Terzetto for 2 Violins and Viola	596
Op. 77	String Quintet in G (Streichquintett G-Dur)	244
Op. 80	String Quartet in E (Streichquartett E-Dur)	998
Op. 81	Piano Quintet in A (Klavierquintett A-Dur)	745
Op. 87	Piano Quartet in E flat (Klavierquartett Es-Dur)	696
Op. 90	Dumky Trio	735
Op. 96	String Quartet in F (Streichquartett F-Dur)	1209
Op. 97	String Quintet in E flat (Streichquintett Es-Dur)	842
Op. 105	String Quartet in A flat (Streichquartett As-Dur)	803
Op. 106	String Quartet in G (Streichquartett G-Dur)	595
Songs—Gesang und Klavier		
Op. 32	Klänge aus Mähren, Bk. I/II Duets—Duette	1793A/B
Op. 38	Four Duets for Soprano and Contralto—Vier Duette	93
Op. 55	Gipsy Songs*—Zigeunerlieder, *high and low*. hoch und tief	582/1065
Op. 58	Stabat Mater, Vocal Score (Klavierauszug)	1056
Op. 83	Love-Songs—Liebeslieder	769
Op. 99	Biblical Songs, high—Bibl. Lieder, hoch, Bk. I/II	638/39
	Biblical Songs, low—Bibl. Lieder, tief, Bk. I/II	640/41
Op. 55	No. 4, Songs My Mother Taught Me, medium—Als die alte Mutter sang, mittel	
Op. 95	Goin' Home (Largo) high, medium, low—Heimatlied hoch, mittel, tief	
Op. 101	No. 7, Eine kleine Frühlingsweise (Humoreske) hoch, mittel, tief	

LONDON ★ **N. SIMROCK** ★ HAMBURG