

Guitar Solo.

M. Giuliani

1781 - 1829

*14 National Dances
& 3 Marches
Op. 24b*

14 National Dances & 3 Marches

1. Menuette d'Amore

M. Giuliani
Op 24b

Allegretto

2. Menuetto Corona, o alla Ghirlanda

17 *Allegro*

3. Menuetto alla Savojarda

33 *Grazioso*

4. Menuetto alla Rena

D.S. al Fine

52 *Sostenuto*

D.S. al Fine

80 *Allegro*

89

97

6. La Galoppato

107 *Allegro*

112 *a due corde*

119

7. Fandango all spagnola

125 *Grazioso*

132

138

8. La Tirolese

Grazioso

143

148

155

161

166

172

9. Miledi

Allegro

178

185

192

199

207

10. La Scoccio

214 *Allegro*

221

227

11. La Monferrina

232 *Allegro*

237

243

12. La Monaco

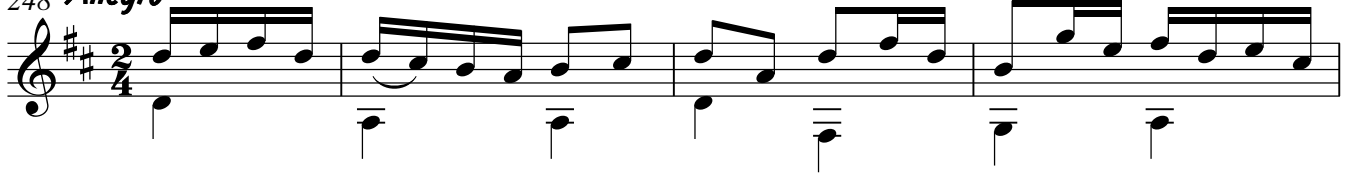
248 *Allegro*

252

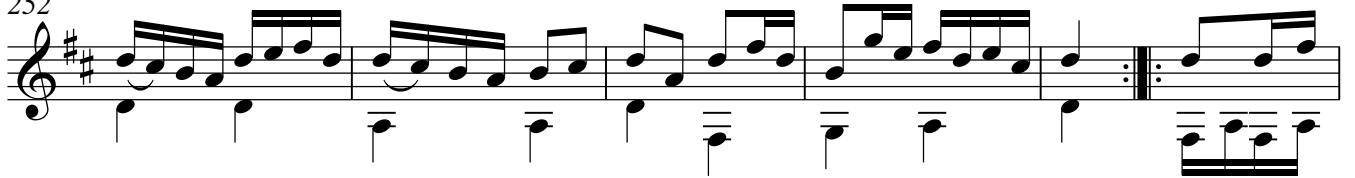

258

262

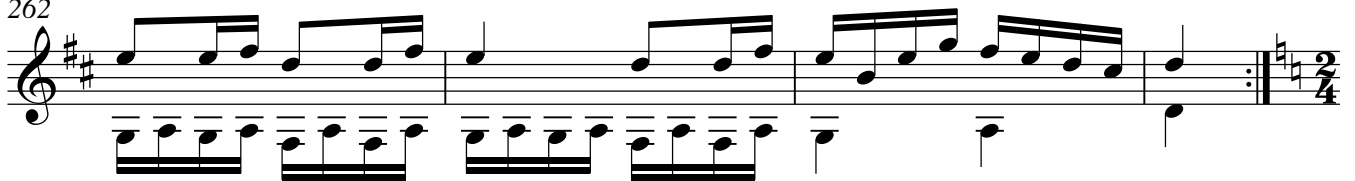

13. L'Escozzese

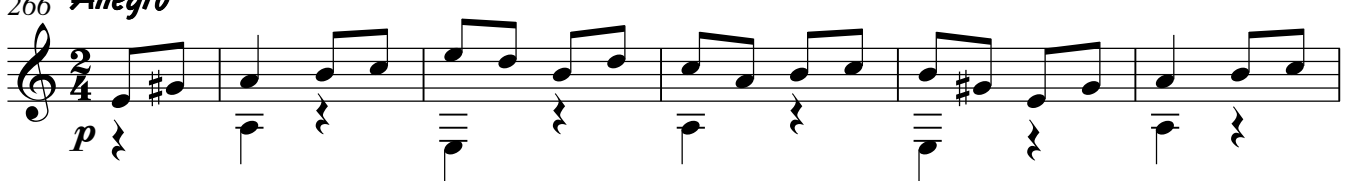
266 *Allegro*

272

279

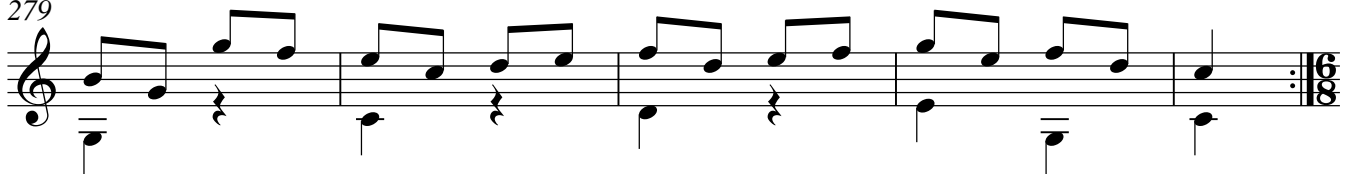

14. La Tarantella

284 **Allegro**

Marcia 1.

Maestoso

324

328

332

335

339

343

347

350

353

Allegro spiritoso

Marcia 2.

Marcia 3.
