

Abraham Tena Manrique

Cuarteto de cuerda nº 1 Op. 22

“Don Quijote”

Viola

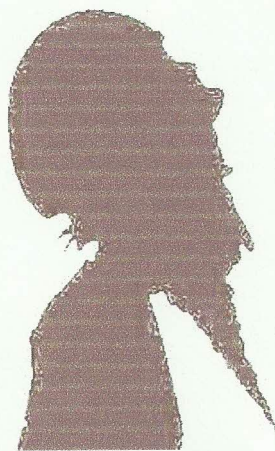

Quarteto de cuerda n° 1 Op. 22

Allegro con brio

Abraham Tena Manriq

Don Quijote

Largo sostenuto

A large musical score consisting of ten staves. The first staff is mostly empty. The second staff starts with a *p* dynamic marking. The third and fourth staves feature *sfz* and *p* markings. The fifth and sixth staves also contain *sfz* and *p* markings. The seventh staff begins with a *pp* marking. The eighth staff has a *p* marking and contains a complex, fast-moving melodic line. The ninth and tenth staves are mostly empty.

8va

p 8va

p

ppp

p

sfz #

sfz

sfz

sfz

sfz

sfz

8va

pp

SSS
Scherzo

Allegro pizzicato

Meno mosso

Allegro pizzicato

Alborada

Lento

Finale

Allegro con brio

Allegro con brio

Allegro pizzicato

Rondo. Allegro appassionato

Eleventh staff of the Rondo section, continuing the eighth-note pattern.

Twelfth staff of the Rondo section, continuing the eighth-note pattern.

Thirteenth staff of the Rondo section, continuing the eighth-note pattern.

Fourteenth staff of the Rondo section, ending with a piano dynamic (*p*) and triplet markings over the final notes.

8va

www.abrahamtenamanrique.com
www.tena-manrique.com