

Badische Landesbibliothek Karlsruhe

Digitale Sammlung der Badischen Landesbibliothek Karlsruhe

Tre quartetti a due violini, viola, e violoncello

Eybler, Joseph von

[Wien], 1794

urn:nbn:de:bsz:31-42932

Druck 986

Tre
Quartetti
a

Due Violini, Viola, e Violoncello
Composti, e dedicati
al Celebre Autore

SIGNORE GIUSEPPE HAYDN

Maestro di Cappella di sua Altezza
il Principe d' Esterhazy &c

Dal Signore

Giuseppe Eybler

Opera I

Prezzo 2 / 30 x.

615.

F. F. Hofbibliothek
Darmeschingen

2
QUARTETTO I.

VIOLINO PRIMO.

ADAGIO
con molto.

p.
cres *p* *f*
p *f* *f*
f *f*
tr *mf*
f *f* *pp*
pp

VIOLINO PRIMO.

Violino Primo musical score, measures 1-10. The score is written on ten staves in G major (one sharp) and 3/8 time. It features a complex, fast-moving melodic line with many sixteenth and thirty-second notes. Dynamic markings include *pp* (pianissimo) and *mf* (mezzo-forte). Trills (*tr*) are present in measures 3, 5, and 9. The piece concludes with a double bar line and repeat dots.

MENUETTO
Allegretto.

Menuetto musical score, measures 1-10. The score is written on ten staves in G major and 3/8 time. It is a shorter, more rhythmic piece. Dynamic markings include *p* (piano) and *f* (forte). Trills (*tr*) are used in measures 7, 8, and 9. The piece ends with a double bar line and repeat dots.

T R I O .

Trio musical score, measures 1-10. The score is written on ten staves in G major and 3/8 time. It features a more rhythmic and melodic line. Dynamic markings include *f* (forte). The piece concludes with a double bar line and repeat dots.

VIOLINO PRIMO

ADAGIO
Cantabile.

Con Sordini.

VIOLINO PRIMO

THEMA con VARIATIONI.

Moderato.

5
QUARTETTO. II°.

VIOLINO PRIMO.

Allegro.

VIOLINO PRIMO.

ADAGIO *Con fordini.*
non molto

VIOLINO PRIMO.

MENUETTO
Allegretto.

TRIO,

FINALE.
Allegro.

VIOLINO PRIMO.

10
QUARTETTO. III. VIOLINO PRIMO.

Allegro.

VIOLINO PRIMO

VIOLINO PRIMO.

ADAGIO.

VIOLINO PRIMO

3
f

p

Pizz.

Col'arco

sfz p

sfz p

3
p cres f sf

pp

VIOLINO PRIMO.

MENUETTO. 

TRIO. 

FINALE. 

Vivace. 

VIOLINO PRIMO

VIOLINO PRIMO

VIOLINO PRIMO.

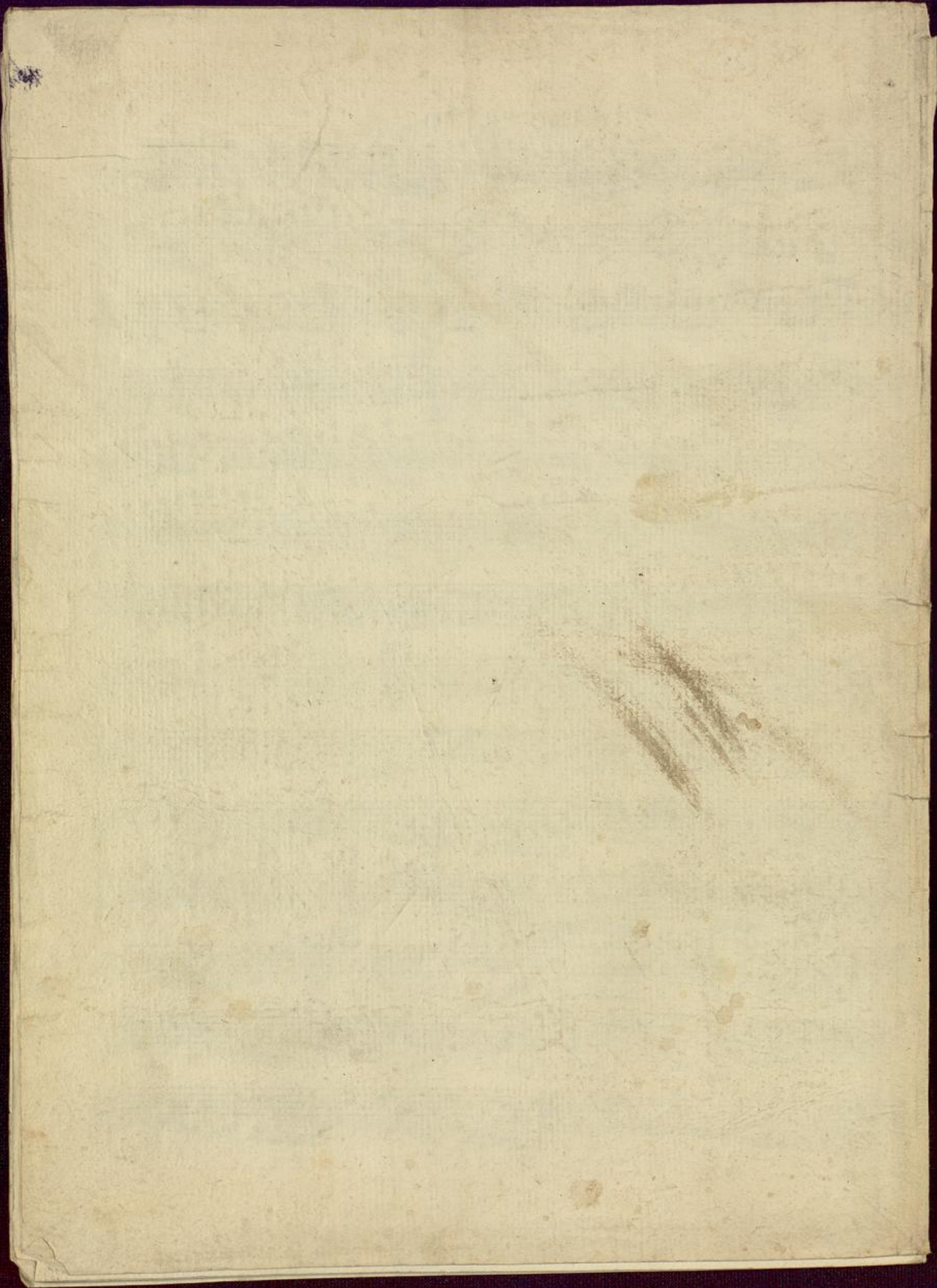

Dv 986

F. F. Hoffmann
Denkmäler

VIOLINO SECONDO.

QUARTETTO. I.

Adagio non molto.

VIOLINO SECONDO.

3

MENUETTO.

Allegretto.

TRIO.

Solo

del.

VIOLINO SECONDO.

Con fordini.

ADAGIO.

p *mf* *sf* *p* *sf* *sf* *sf* *pp* *sf* *p* *sf* *sf* *pp*

tr *6* *6* *crs*

THEMA

Moderato

p *sf* *sf* *sf* *sf* *sf* *pp*

VIOLINO SECONDO.

6
QUARTETTO. II. VIOLINO SECONDO.

Allegro .

VIOLINO SECONDO

A D A G I O .
non molto.

Con Sordini.

VIOLINO SECONDO

MENUETTO.

Allegro.

FINALE.

Allegro.

VIOLINO SECONDO

QUARTETTO III.

VIOLINO SECONDO.

Allegro.

VIOLINO SECONDO

VIOLINO SECONDO.

A D A G I O .

VIOLINO SECONDO.

MENUETTO

The *MENUETTO* section is written in a treble clef, one flat key signature, and 3/4 time. It features a mix of eighth and sixteenth notes. Performance markings include *p*, *sf*, *mf*, and *decres.* (decrescendo). The section ends with a double bar line.

TRIO

The *TRIO* section is in a treble clef, one flat key signature, and 3/4 time. It contains a variety of rhythmic patterns, including eighth and sixteenth notes. Performance markings include *Pizzic.*, *Col'arco*, and *mf*. The section concludes with a double bar line and the initials "M. D. C."

VIOLINO SECONDO.

FINALE.

Vivace.

VIOLINO SECONDO

Dr. 986

F. F. Hofbibliothek
Friedrichsruh

2 QUARTETTO. I. VIOLONCELLO.

ADAGIO
non molto.

VIOLONCELLO.

MENUETTO
Allegretto

TRIO.

Con fordini.

ADAGIO.

4 T H E M A .

VIOLONCELLO.

Moderato .

QUARTETTO. II. VIOLONCELLO

Allegro.

6 ADAGIO. VIOLONCELLO.

Con for dini.
non molto.

fz *fz* *p* *f* *tr* *tr* *p* *f* *sf* *sf* *p* *f* *sf* *sf* *f* *sf* *sf* *pp*

MENUETTO
Allegretto

ff *ff* *p* *f*

TRIO

p *ff* M. D. C.

8
QUARTETTO. III. VIOLONCELLO

Allegro .

p *f* *p* *f* *ff* *sf* *p* *f* *pp* *ff* *pp* *f* *cres* *f*

VIOLONCELLO.

MENUETTO 

TRIO. 

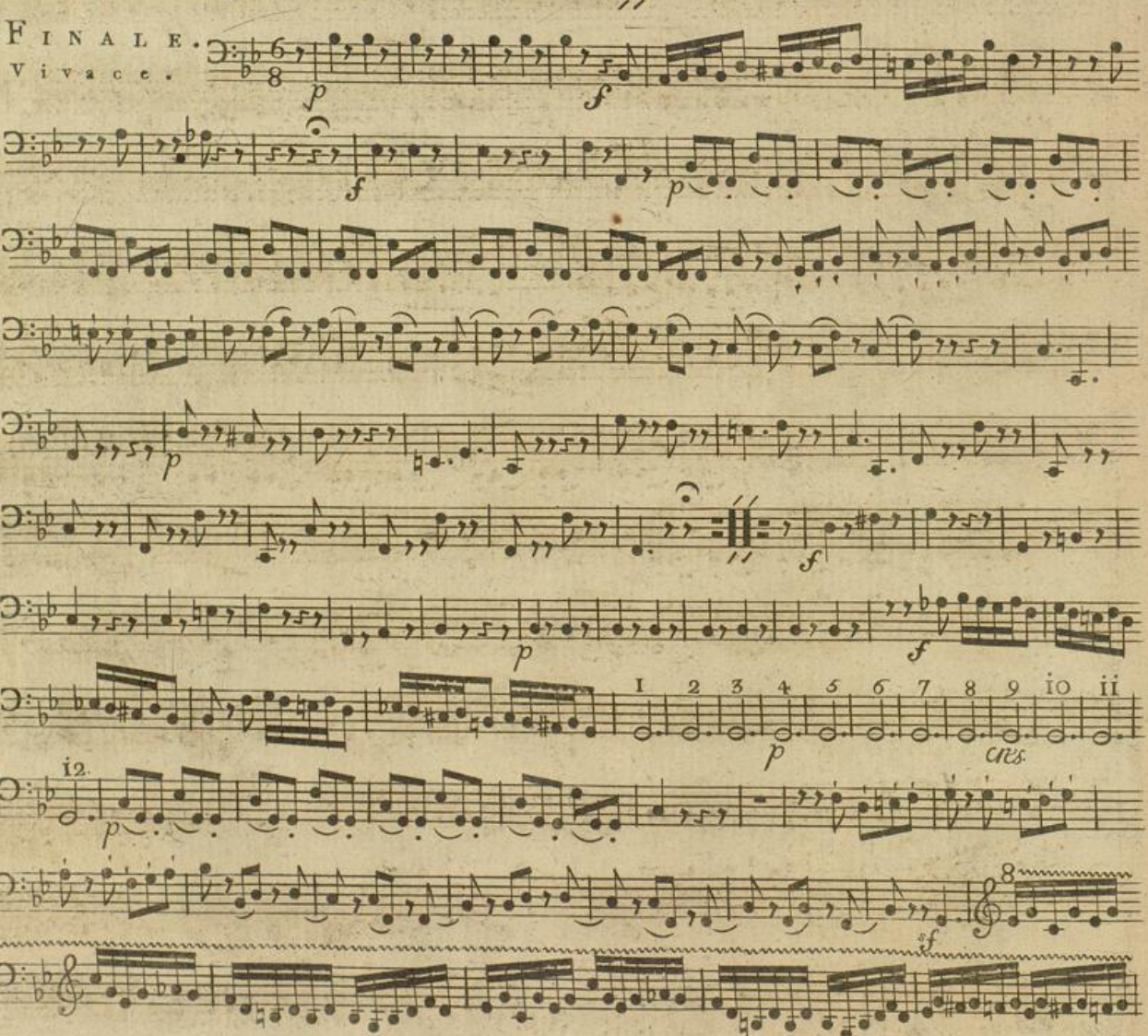
FINALE.
 Vivace. 

D- 986

F. F. Hoffmann
Darmstadt

VIOLA.

QUARTETTO. I.

Adagio non molto.

Allo: moderato

Eleventh system of musical notation, featuring fortissimo (*sf*) dynamic markings.

VIOLA.

Violin part of a musical score, measures 1-10. The music is in G major (one sharp) and 3/8 time. It features a variety of rhythmic patterns including eighth and sixteenth notes, and rests. Dynamic markings include *pp*, *ff*, *mf*, and *f*. There are also first ending brackets labeled 'I' and some triplets.

MENUETTO.

Allegretto..

Menuetto and Trio sections of a musical score, measures 11-18. The Menuetto is in G major and 3/8 time, marked *Allegretto*. It starts with a first ending bracket labeled 'I'. The Trio section begins at measure 15, also in G major and 3/8 time, marked *TRIO*. It features a first ending bracket labeled 'I' and includes trills marked 'tr'. Dynamic markings include *p*, *f*, and *pp*. The piece concludes with a double bar line.

M.D.C.

VIOLA.

ADAGIO

Con for dini.

VIOLA.

THEMA.

Moderato.

6
QUARTETTO. II. VIOLA.

Allegro.

VIOLA.

A D A G I O .
non molto .

Con sordina.

VIOLA.

MENUETTO.

Allegretto.

TRIO.

FINALE.

Allegro.

VIOLA.

QUARTETTO. III.

Allegro.

VIOLA.

- Staff 1: *sf*, *tr*
- Staff 2: *tr*
- Staff 3: *sf*, *sf*, *p*, *4*
- Staff 4: *ff*
- Staff 5: *pb*, *sf*
- Staff 6: *tr*
- Staff 7: *p*, *f*
- Staff 8: *p*
- Staff 9: *cres*, *f*
- Staff 10: *p*, *f*, *pp*, *ff*
- Staff 11: *p*

VIOLA .

A D A G I O .

VIOLA.

MENUETTO,

The Menuetto section is in 3/4 time and begins with a treble clef, a key signature of one flat (Bb), and a common time signature. It consists of five measures. Dynamic markings include *p*, *sf*, *sf*, *p*, *mf*, *decres*, *pp*, and *mf*. The section concludes with a double bar line and repeat dots.

TRIO,

The Trio section is in 3/4 time and begins with a treble clef, a key signature of one flat (Bb), and a common time signature. It consists of three measures. Dynamic markings include *Pizz.*, *Col'arco*, *Pizz.*, and *Col'arco*. The section concludes with a double bar line and the initials 'M.D.C.' below the staff.

VIOLA.

FINALE.
Vivace.

VIOLA.

