

Diletto musicale Nr. 199

QUARTETT

Christian Cannabich (1731-1798)
Hrsg. von Hans Steinbeck

Un poco allegro

OBOE

46

sf

51

p cresc. f

56

1 p sf p cresc.

62

f 1

68

tr p 1

74

80

85

4

93

f

98

p f

103

111

117

122

127

132

137

143

148

154

Un poco andante

Allegro

f *p*

13

2 3 *mp* *cresc.*

25

f

34

tr

42

p 1

53

f

63

8 *f*

79

1 *mp* 1 *f*

89

104

122

133

143

163

172

182

193

210

89

104

122

133

143

163

172

182

193

210

Diletto musicale Nr. 199

QUARTETT

Christian Cannabich (1731-1798)
Hrsg. von Hans Steinbeck

Un poco allegro

7 *mf* *f*

12 *mf*

17 *f* *p* *f* *p* *f*

22 *dim.* *mp*

26 *mf*

31 *p*

35 *cresc.* *f* *dim.*

40 *p*

CLARINETTO IN B

46

51 *p cresc. f*

56 *p sf p cresc.*

62 *f*

68 *p*

74

80

85

93 *f*

98 *p f*

CLARINETTO IN B

103

111

117

122

127

132

137

143

148

154

CLARINETTO IN B

Un poco andante

mf

5

dim. mp cresc.

11

mf dim. p f

15

mp

20

f 2 mf

27

p f dim.

32

p sf p sf p f

36

mp

41

mf dim.

CLARINETTO IN B

Allegro

f *p*

13

2 3 *mp* *cresc.*

25 *f*

34

42 *p*

53 *f*

63 8 *f*

79 1 *mp* 1 *f*

CLARINETTO IN B

89 *mf* 6 1 *p* 1 *p*

104 7 *f*

122 *p* 2 *cresc.* *f*

133 1 *p* *f*

143 *p* *f* *p* 11 *Viol.* *mf*

163 *f* *p* *f*

172 *p*

182 1 *f* *p*

193 8 *f* *tr*

210 1 *mp* 1 *p* *f*

Diletto musicale Nr.199

QUARTETT

Christian Cannabich (1731-1798)
Hrsg. von Hans Steinbeck

Un poco allegro

6 *mf* *f*

12

17 *mf*

22 *f* *p* *f* *p* *f*

27 *dim.* *p*

31 *p*

36 *cresc.* *f* *dim.*

41 *p*

VIOLINO

46

50

56

62

67

73

81

86

89

93

98

103

108

112

116

123

129

134

138

144

149

155

Un poco andante

mf

5

dim.

p

10

cresc.

mf

dim.

p

cresc.

1

15

mf

19

p

f

3

dim.

24

mf

p

29

3

f

dim.

p

33

f

p

f

p

f

37

mp

1

42

1

mf

dim.

Allegro

Violin score for Allegro, measures 10-100. The score is written in treble clef with a key signature of two flats (B-flat and E-flat) and a 3/8 time signature. The music features various dynamics including *f* (forte), *p* (piano), *cresc.* (crescendo), and *mf* (mezzo-forte). It includes articulation marks such as accents (*acc.*), trills (*tr.*), and slurs. Measure numbers 10, 20, 29, 39, 49, 60, 74, 83, and 93 are indicated in boxes. The score concludes with a double bar line and repeat dots.

101 *p*

109 *f*

116 *p*

127

138 *mf cresc.* *f*

138 *p* *f* *p* *f*

147 *p*

157 *cresc.* *f*

166 *p* *f* *p*

176

188 *p* *f*

202 *cresc.* *f*

211 *p* *f*

QUARTETT

Christian Cannabich (1731 - 1798)
Hrsg. von Hans Steinbeck

Un poco allegro

6

13

18

22

30

36

41

mf *f* *p* *f* *p* *f* *dim.* *p* *mf* *p* *cresc.* *f* *dim.* *p*

VIOLA

46

53

58

64

69

74

82

87

91

96

VIOLA

102

106

110

114

119

127

132

138

144

149

155

Un poco andante

- Measure 6: *mf*
- Measure 14: *dim.*, *p*, *cresc.*, *mf*, *dim.*, *p*
- Measure 22: *mf*, *p*
- Measure 29: *f*, *dim.*, *mf*, *p*
- Measure 39: *f*, *dim.*, *p*, *sf*, *p*, *sf*, *p*, *f*, *1*, *p*
- Measure 46: *mf*, *dim.*

Allegro

- Measure 11: *f*, *p*
- Measure 21: *cresc.*, *tr*, *1*, *p*
- Measure 32: *cresc.*, *f*
- Measure 47: *1*, *dim.*, *p*, *3*
- Measure 47 (continued): *p*, *f*, *3*

VIOLA

63

76

87

99

111

122

132

144

155

167

181

197

211

Diletto musicale Nr. 199

QUARTETT

Christian Cannabich (1731-1798)
Hrsg. von Hans Steinbeck

Un poco allegro

mf

f

dim. mf

f p

f p f

dim. p mf 1

mf p

cresc. f

dim. p

3 3 3 2

BASSO
(VIOLONCELLO O FAGOTTO)

50

sf *p cresc.* *f* 1

56

sf

61

p cresc. *f* 1

67

p *p*

72

77

82

87

92

f

97

p *f*

BASSO
(VIOLONCELLO O FAGOTTO)

104

108

115

120

124

128

132

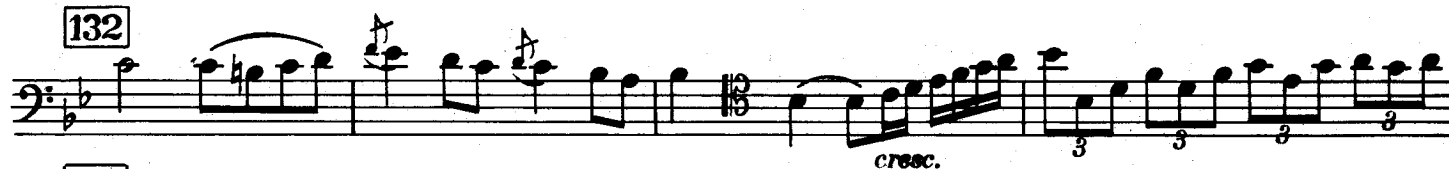

136

144

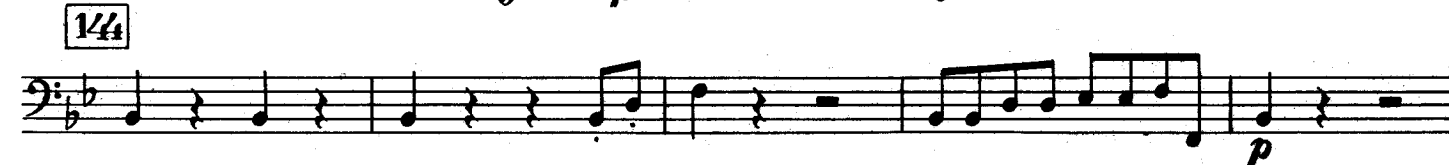

149

155

BASSO
(VIOLONCELLO O FAGOTTO)

Un poco andante

mf

5

dim. p cresc.

11

mf dim. p mf

16

p

20

f mf

25

p f dim.

32

p sf p sf p f dim.

38

p

42

mf dim.

BASSO
(VIOLONCELLO O FAGOTTO)

Allegro

Measures 1-10: *f* to *p*

Measure 11

Measures 12-21: *p*

Measure 22

Measures 23-31: *cresc.* to *f*

Measure 32

Measures 33-40: *f*

Measures 41-50: *dim. p*

Measure 51

Measures 52-61: *f*

Measures 62-72: *p*

Measure 73

Measures 74-82: *f* to *p*

Measure 83

Measures 84-91: *f* to *mf*

Measures 92-100: *f*

BASSO
(VIOLONCELLO O FAGOTTO)

101

112

123

133

148

155

165

174

186

199

209

QUARTETT

CHRISTIAN CANNABICH
1731-1798
Hrsg. von Hans Steinbeck

Un poco allegro

Oboe
o Clarinetto

Violino

Viola

Violoncello o
Fagotto

6

11

17

D. 12 616

D. 12 616

D. 12 616

D. 12 616

D. 12 816

D. 12 816

137

f (dim.)
p
p (cresc.)
f

142

p
f

148

p
p (cresc.)
f
p (cresc.)

154

p
p (cresc.)

D. 12 616

Un poco andante

mf

5

(dim.)
(dim.)
(dim.)
(dim.)
p
p
p

10

(cresc.)
(cresc.)
(cresc.)
mf
(dim.)
(dim.)
(dim.)
p
p
(cresc.)
f

14

mf
mf
p
p

D. 12 616

D. 12 816

D. 12 816

Allegro

D. 12 616

D. 12 616

D. 12 616

D. 12 616

121

121

122

p

mf (*cresc.*)

(*cresc.*)

124

124

125

mf (*cresc.*)

(*cresc.*)

p

(*cresc.*)

121

121

122

p

mf (*cresc.*)

(*cresc.*)

122

122

123

p

(*cresc.*)

p

(*cresc.*)

129

129

130

p

p

(*cresc.*)

129

129

130

p

p

(*cresc.*)

147

147

148

p

p

(*cresc.*)

129

129

130

p

p

(*cresc.*)

D. 12 616

D. 12 616

189