

4
3-6 77.
268-

A son Ami
J MASSENET

BRISE DE
RINTEMPS

Romance sans Paroles

POUR LE PIANO PAR

FREDERIC BRISSON

Op. 117.

Prix: 6^s

Paris, chez HARTMANN, Editeur de Musique,
19, Boulevard de la Madeleine.

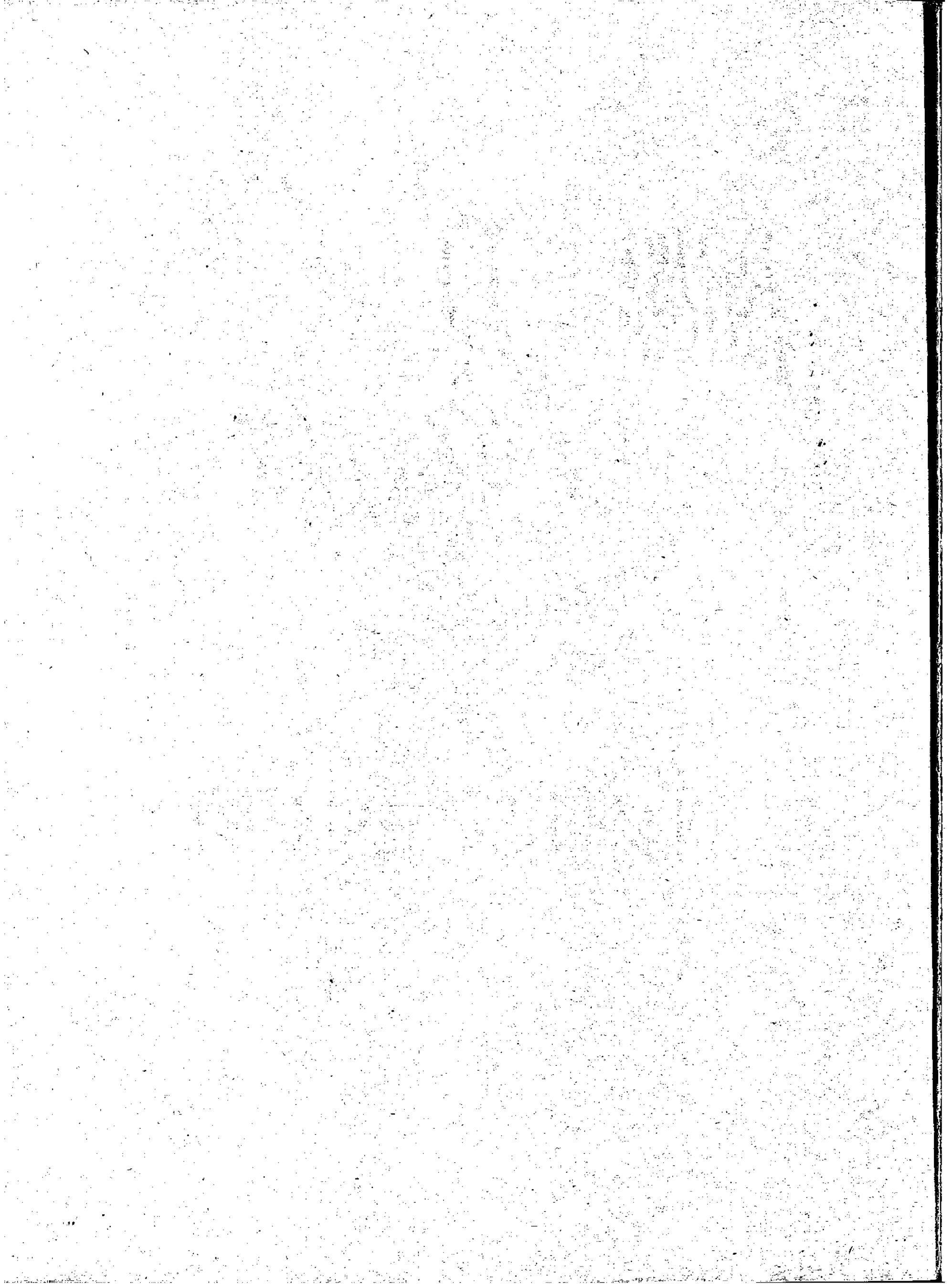

R.

A son Ami
J MASSENET

BRISE DE PRINTEMPS

Romance sans Paroles

POUR LE PIANO

PAR

FREDERIC BRISSON

Op. 117.

Price: 6^s

Paris, chez HARTMANN, Editeur de Musique,
19, Boulevard de la Madeleine.

55

à son ami Jules MASSENET.

BRISE DE PRINTEMPS

ROMANCE SANS PAROLES

par FRÉDÉRIC BRISSON

Op. 117.

And^{te} amoroso. *espress.*

PIANO. *pp il accompagnamento.*

2 Ped.

simili.

rinforz.

rall. e dim.

(1) Accentuez beaucoup le chant, et faites l'accompagnement comme un murmure; avec les deux pédales

cantando espress.

sempre pp

Ped. Ped.

Ped. Ped.

Ped. Ped. Ped.

rinf.

Ped. Ped. Ped. Ped.

con grazia.

Ped. Ped.

con grazia.

Ped. Ped.

Ped. Ped. Ped. Ped.

accel. *rall.*

Ped. Ped.

espress.

Ped. Ped.

simili.

Ped. Ped.

con dolore.

Ped. ⊕ Ped. ⊕ Ped. ⊕

con grazia.

Ped. ⊕ Ped. ⊕

p dim. *dolcezza.*

2 Ped. ⊕

Ped. ⊕ Ped. ⊕

Ped. ⊕ Ped. ⊕

Ped. Ped.

dim. mf ben cantando.

Ped. Ped.

Ped. Ped.

Ped. Ped.

pp ritard.

Ped. Ped.

Compositions nouvelles

POUR LE

PIANO

DE

FRÉDÉRIC BRISSON

- Op. 100 Pavane favorite de LOUIS XIV 5^f
Op. 100^{bis} id id id à 4 mains 7^f 50
Op. 104 La Gondole 6^f
Op. 105 Musette (Style ancien) 5^f
Op. 106 Le Rouet (morceau imitatif) 5^f
Op. 111. Le Lac de Come Barcarolle 6^f
Op. 112. 5^e Nocturne 5^f
Op. 114 Mazarinade... Esquisse 5^f
Op. 117. Brise de Printemps 6^f

A. PARIS, G. HARTMANN, ÉDITEUR,
19, Boulevard de la Madeleine.

Ammonique