

00071659

Rar.
967

Dyckman's

Mus J.

#

#

P. Schöffer. Eiederbuch
Mentz, 1513

Rar.

967

Ex Bibliotheca Sereniss.
 Viriusq; Bavaricæ Ducum.

Amos. N^o 198.

Better
Dan
Syrben
Schellen

DISCANT⁹

Grindein offen
Ist die Jöhrsch
Wie we es
andern voge
eln thuet

Ich bin eyn ken
Zu wolgem
tut

Wie we es
andern voge
eln thuet

BIBLIOTHECA
REGIA
MONACHENSIS

BIBLIOTHECA
REGIA
MONACENSIS.

Ich weis ein hubschen paw
 Nun fragt ob es ir wil
 Die dirn sich bald be denc
 mich schilt mei frau doch v
 Ist mir nit das ein hüß
 Wie wirt es dan ein gros

zen knecht / ein bei rat wöl wir
 auch sei / sie sol sein pil lieb
 fen thet / so kem ich doch zu
 ber tag / es sol sich nit lang
 scher kauff / was freid wirt sich er
 ser tantz / wenn wil sie den nür

machen /
 lach en /
 e ren /
 we ren /
 he ben /
 ge ben /

So er ir doch hat lang
 Ich wags da hin als ich
 Darum windt sie ein sei

be gert / sein pei de vn
 dan sol / so bin ich doch
 den strick / sam wolt sie iet

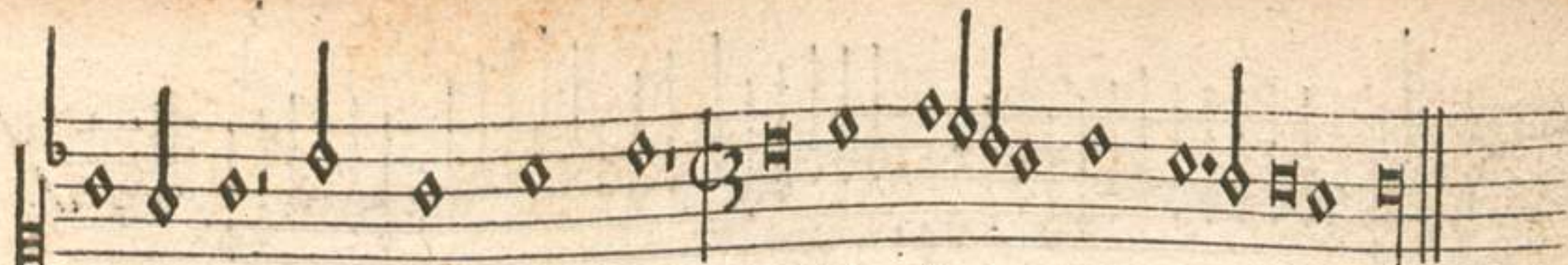

ge lachsen / in mein ge dunck / sie sein nün wol ge wach sen.
ver se hen / es dünckt mich güt / solt es nür pald ge sche hen.
zunt lachen / vnd thüt; doch nit / vnd kan vil lap pen machen.

D

A ich mein lieb.

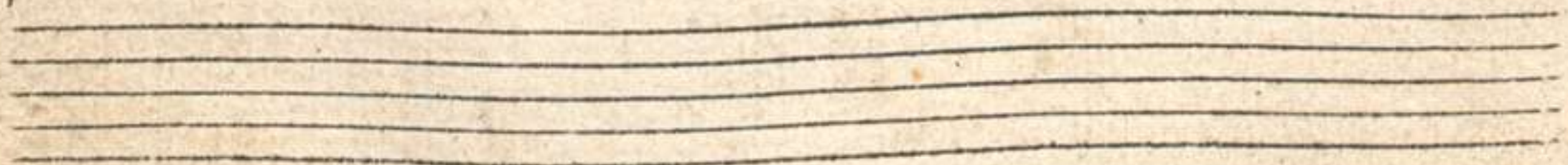

E In magt die sagt.

Below the vocal line are three empty musical staves, each consisting of five horizontal lines. The first staff has a few diamond-shaped notes at the beginning, followed by a double bar line. The remaining two staves are completely empty.

W

Abhilff dich noch.

Wederzeit.

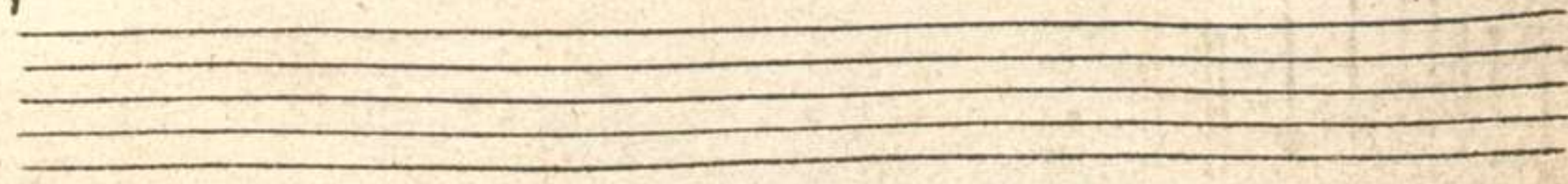

V

Du edler art.

K

Eintrost auff erd.

Scheidens gwalt.

M

Ich freidt ein pild.

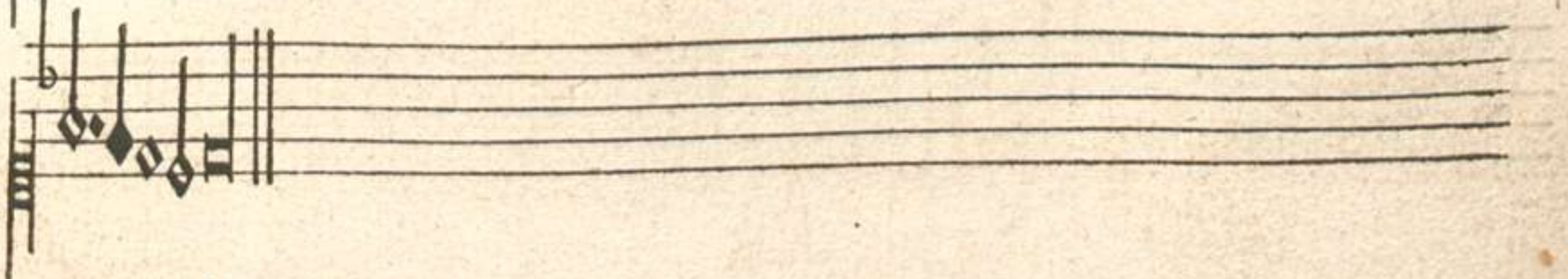

Ich kam für liebes fensterlein.

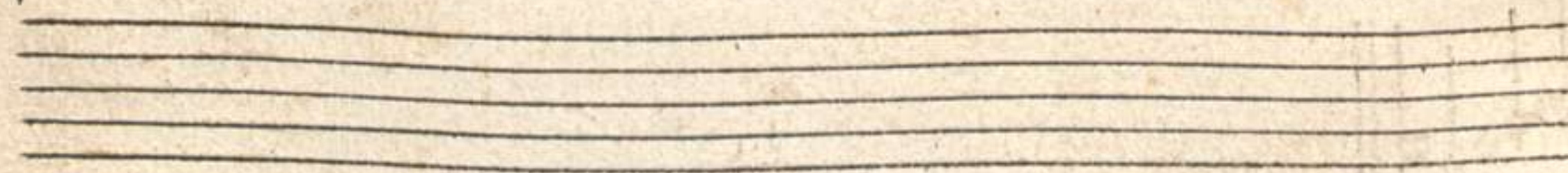

Three empty musical staves at the bottom of the page, consisting of five horizontal lines each.

S

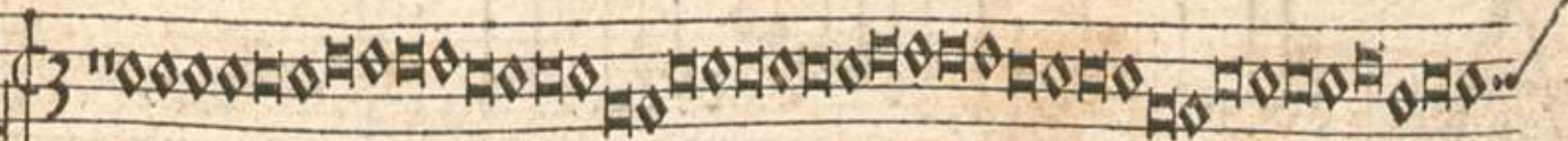

Te lieber gefell.

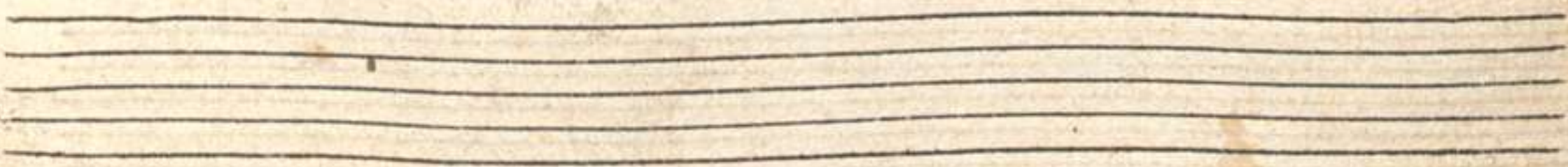

R

A

Ich liebemas.

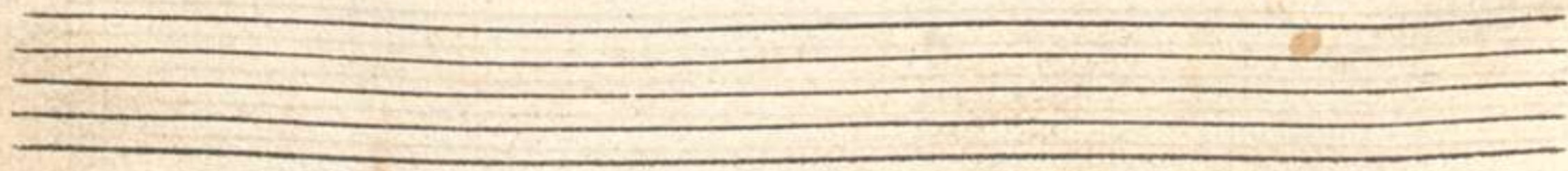

All mein hoffnung.

W

Er sech dich für ein solche an.

Er sech dich für ein solche an.

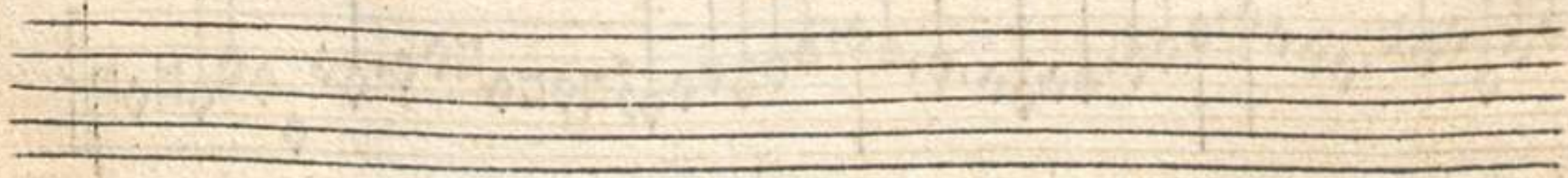

D

Erwein schmæck wol.

Ich hoffe es sei.

Ein dinst vnd will.

E

Rst hebt sich not.

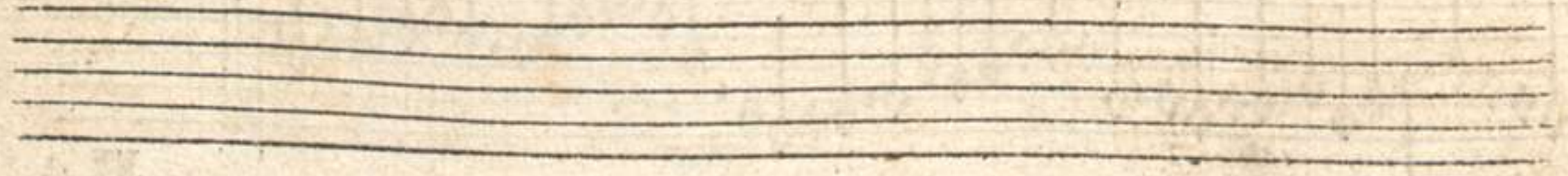

Meiplich pild.

D

Jebrinnerlieb.

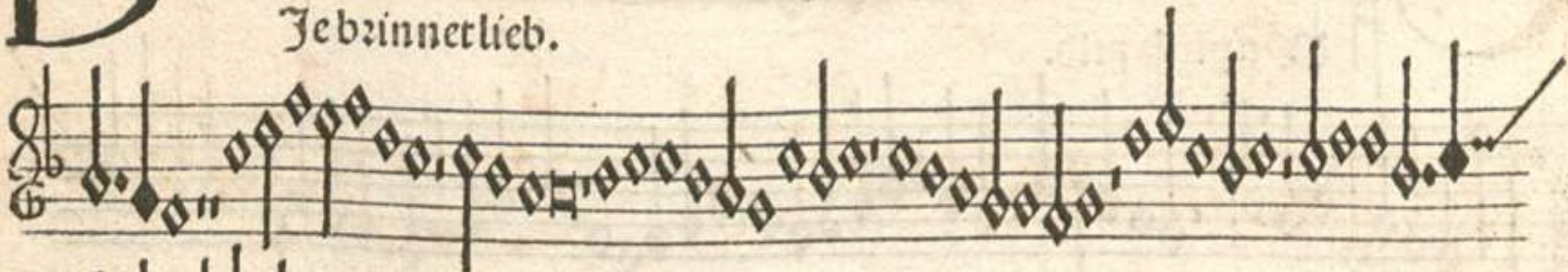

Ch Schweig vnd las.

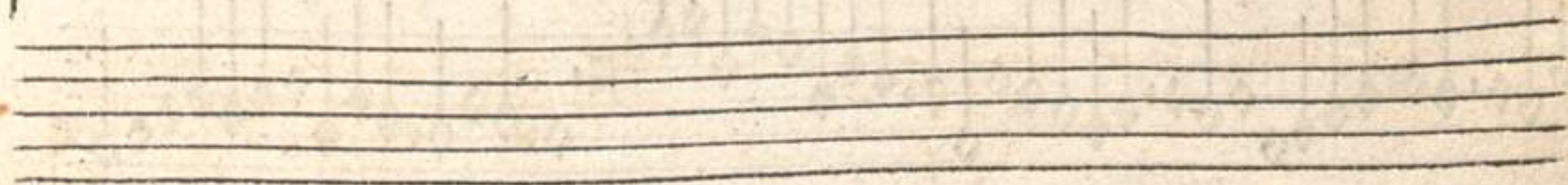

Four empty musical staves, each consisting of five horizontal lines, arranged vertically. They are currently blank and contain no musical notation.

M Ich hat gros leidt.

E *Zlendiglich.*

M

Jeh trubt schwerlich.

N zweifel gar.

Rhebt ist al mein gmit.

Ertz liebste A.

Uerte.

L

N liebes brunst.

A

Choltfeligs A.

E

III

S ist nit new.

S

D wünschlich im.

V

Nfal wil ictzunt

A

Ch vnfal gros.

G

Wie es wolt.

Rwerben hoch.

¶ freiden frei.

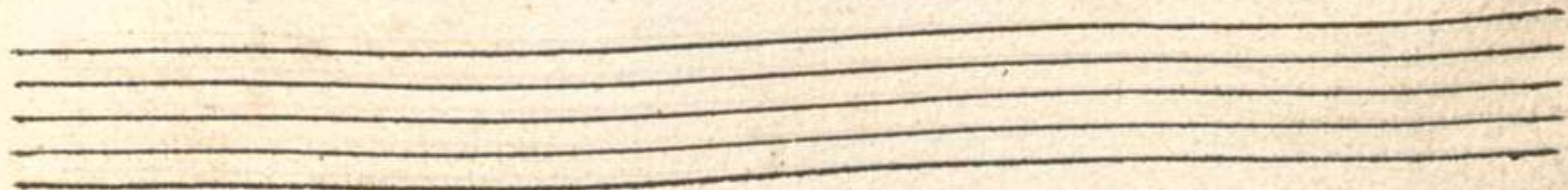

V

Zel freid nert mich.

Three empty musical staves, each consisting of five horizontal lines, positioned below the previous staff.

L

Jeb's meidlein fein.

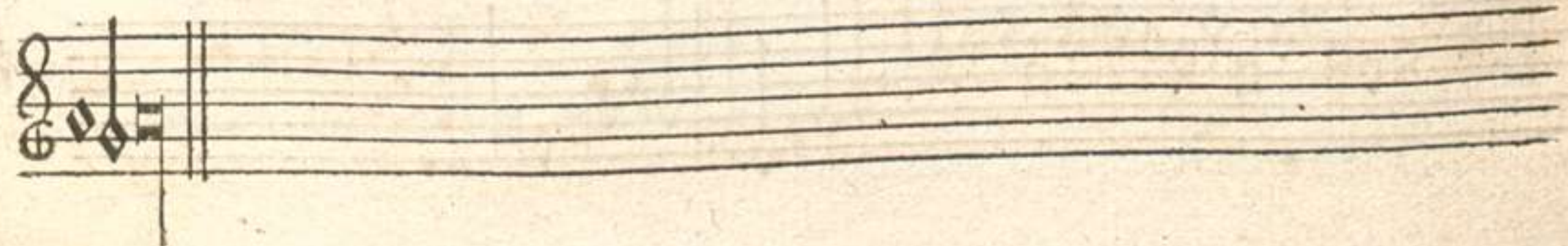

G  *Eschwertz ist viel.*

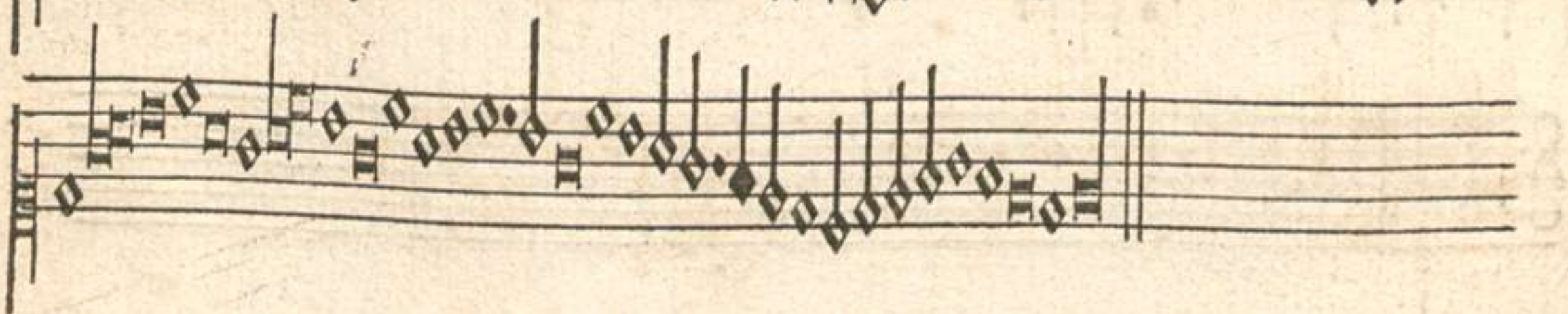

N als gefer.

Ich flag das ich.

Four empty five-line musical staves.

M  It augen dien.

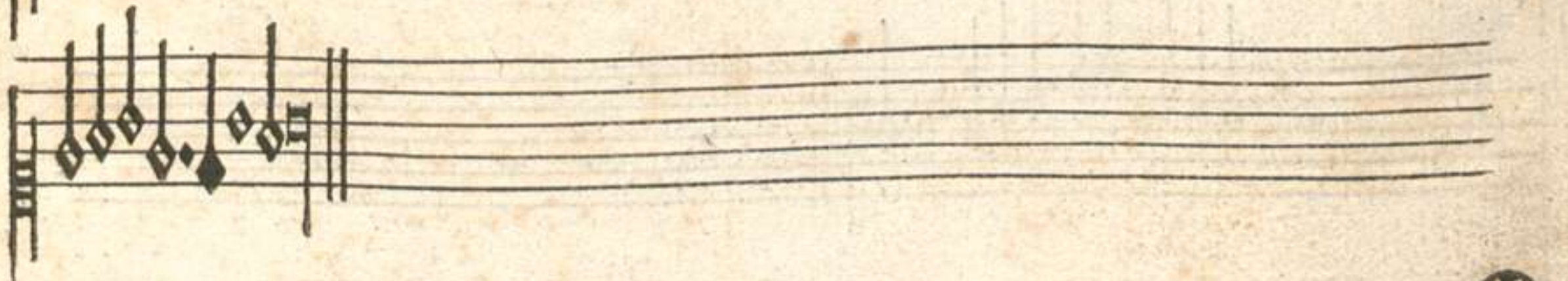

S 

Seit in ihm dienst.

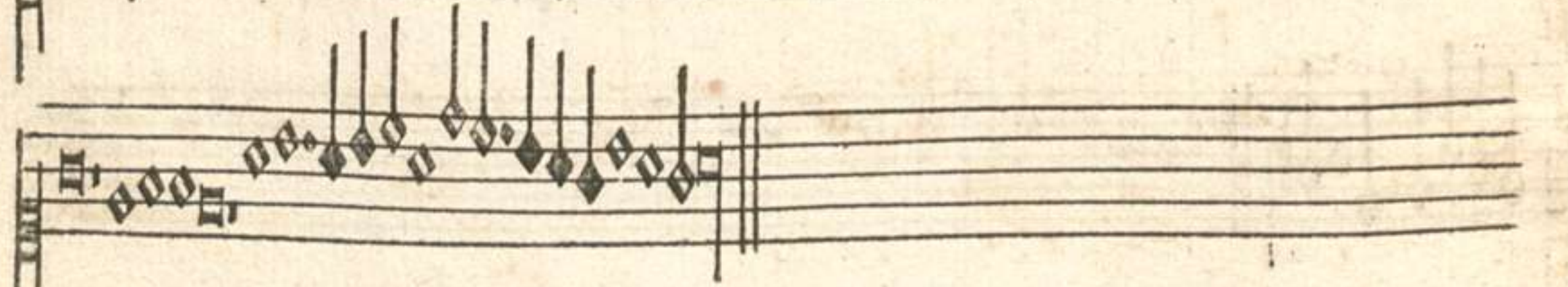

W

Olumb wolan.

Z

Art schone frau

D

As burn burn sein.

Stumbt nach wol.

A

Ach wie schwach.

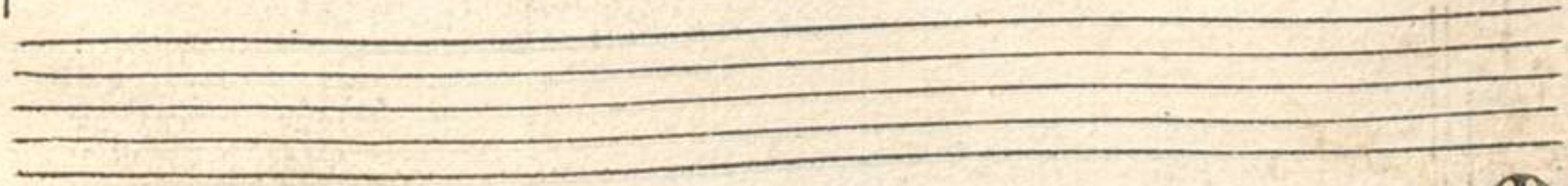

N

Tabab ich allmeintag.

K

Er wider glicke.

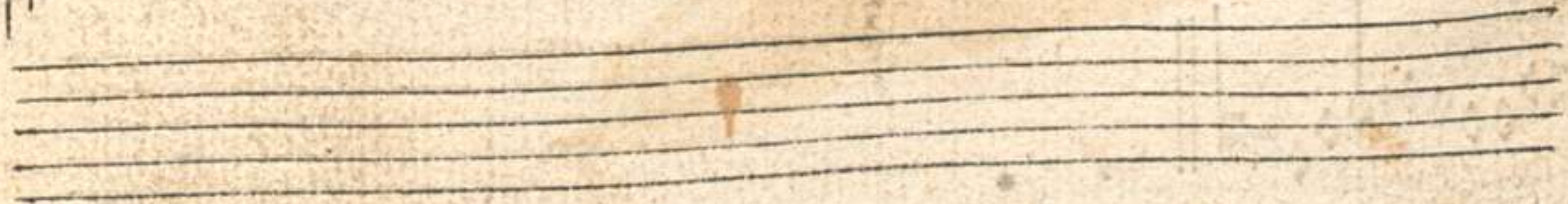

M *It wie ich sag.*

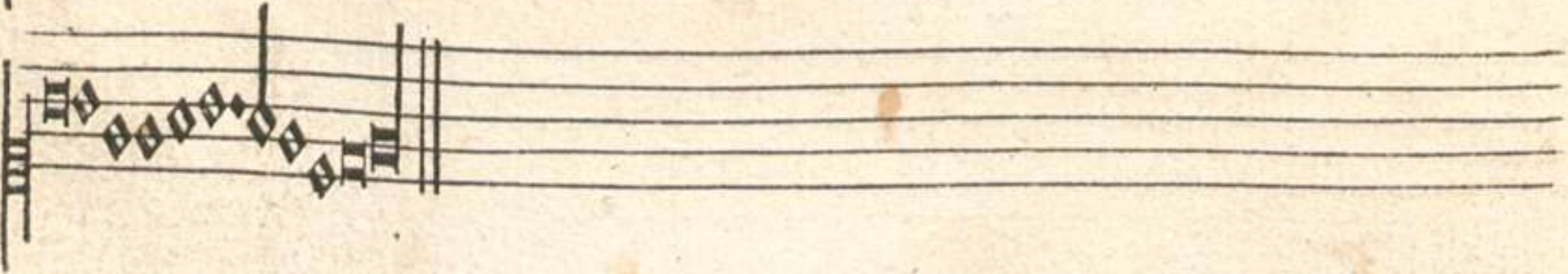

E In edels weib.

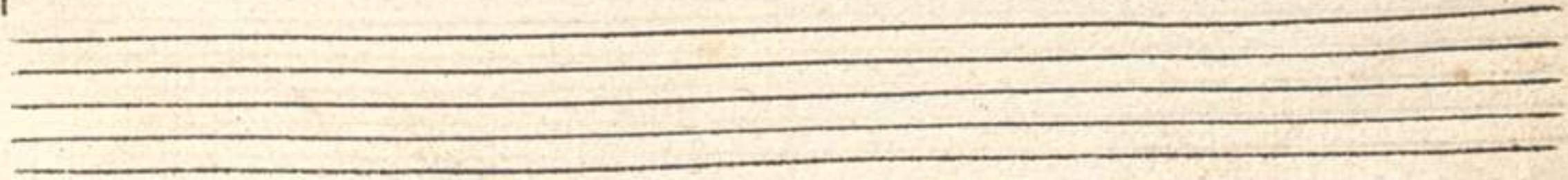

W

ich gedult.

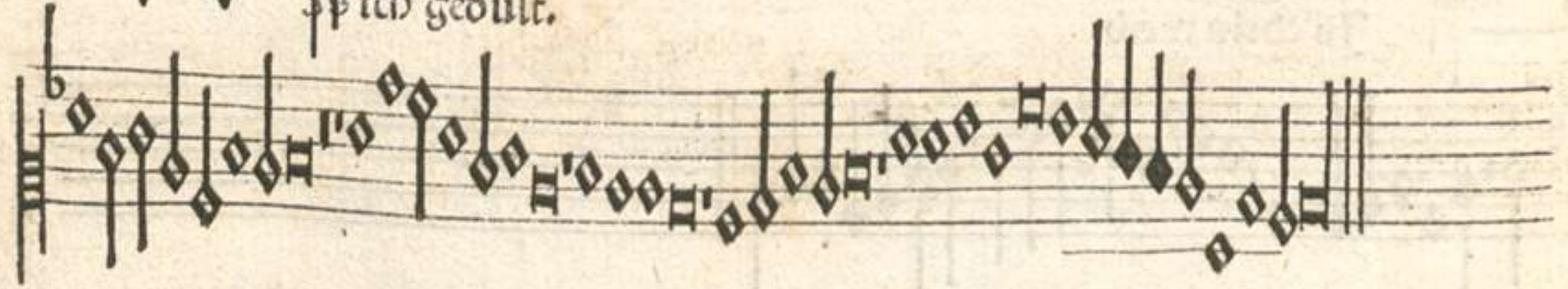

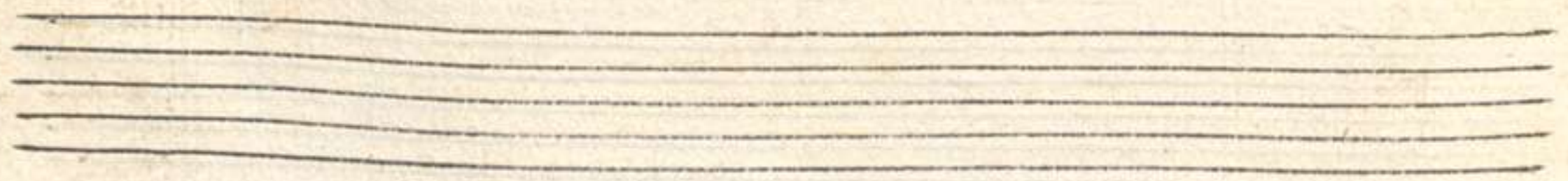

Four empty musical staves, consisting of five-line systems, located at the bottom of the page.

Woluff ir lieben gsellen.

Four empty musical staves, each consisting of five horizontal lines, arranged vertically.

A

Chertzigs weib.

M

Ag ich bettz lieb.

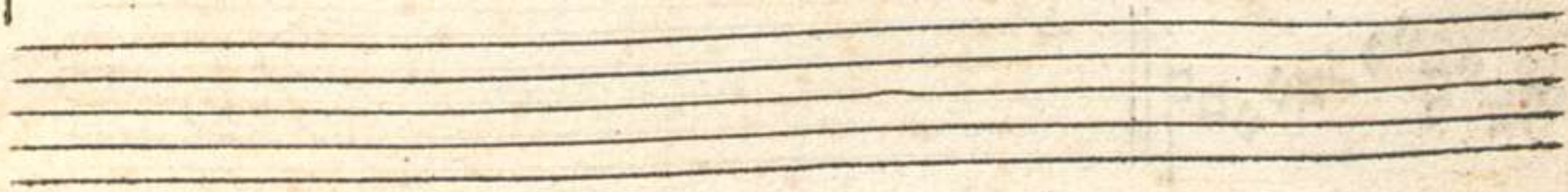

S Je fruntlichs weib.

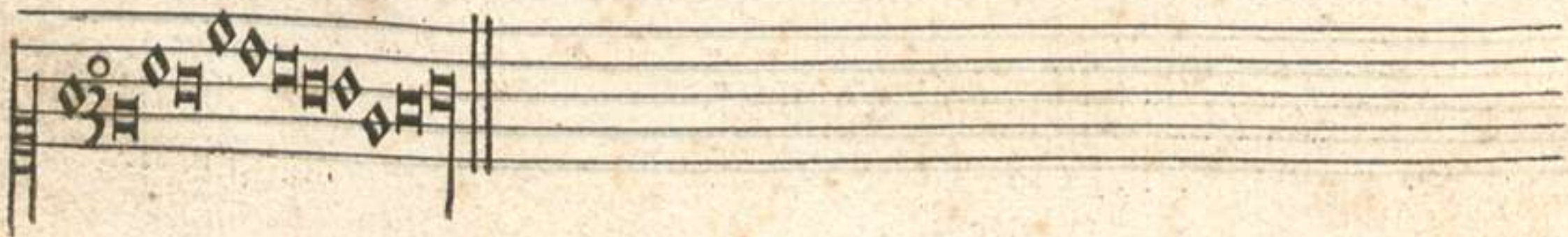

A

Chertzig M.

n

B mich gros vnfal.

Swolt ein meidlein grasen.

C

Christ ist erstanden.

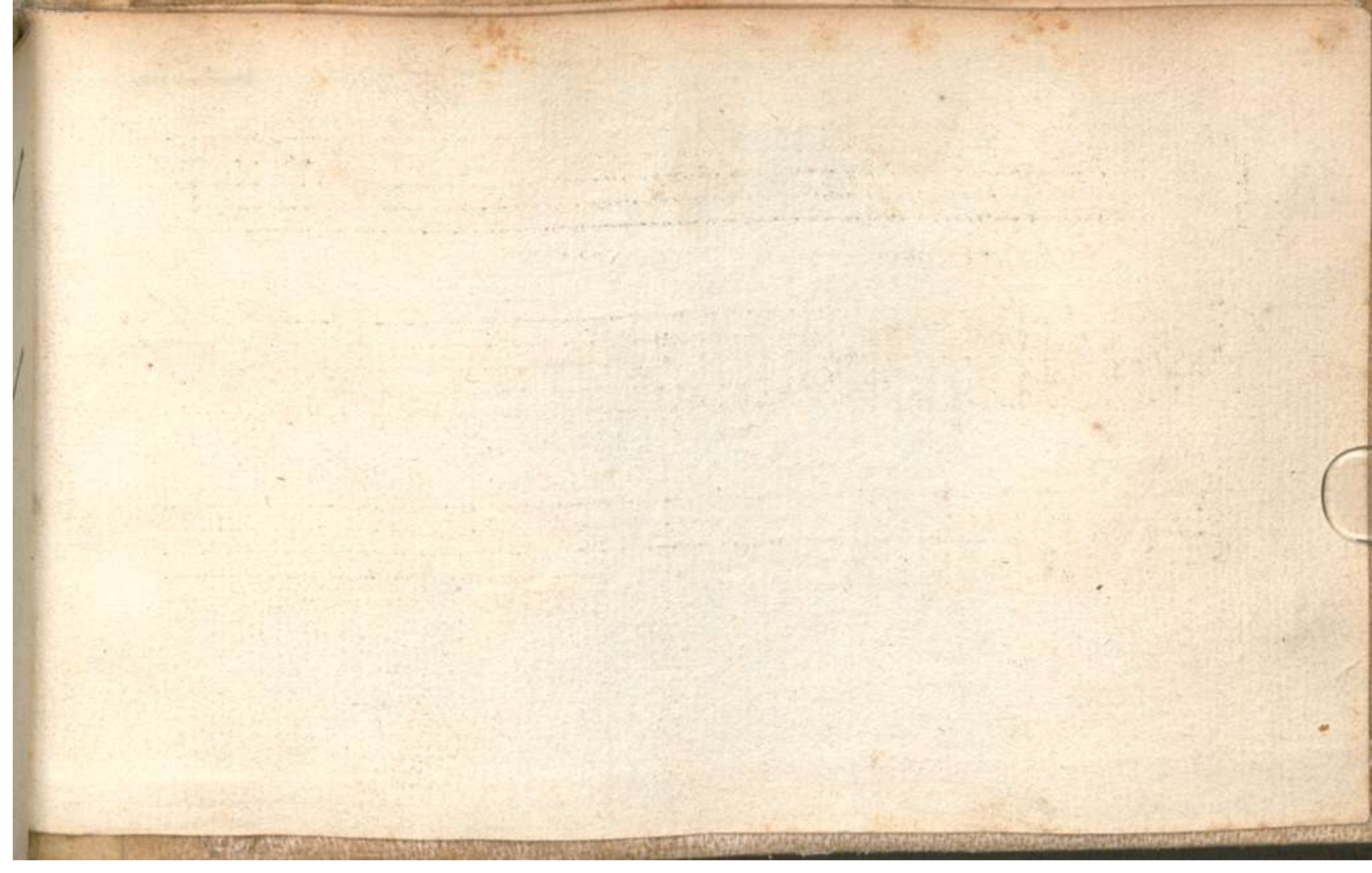

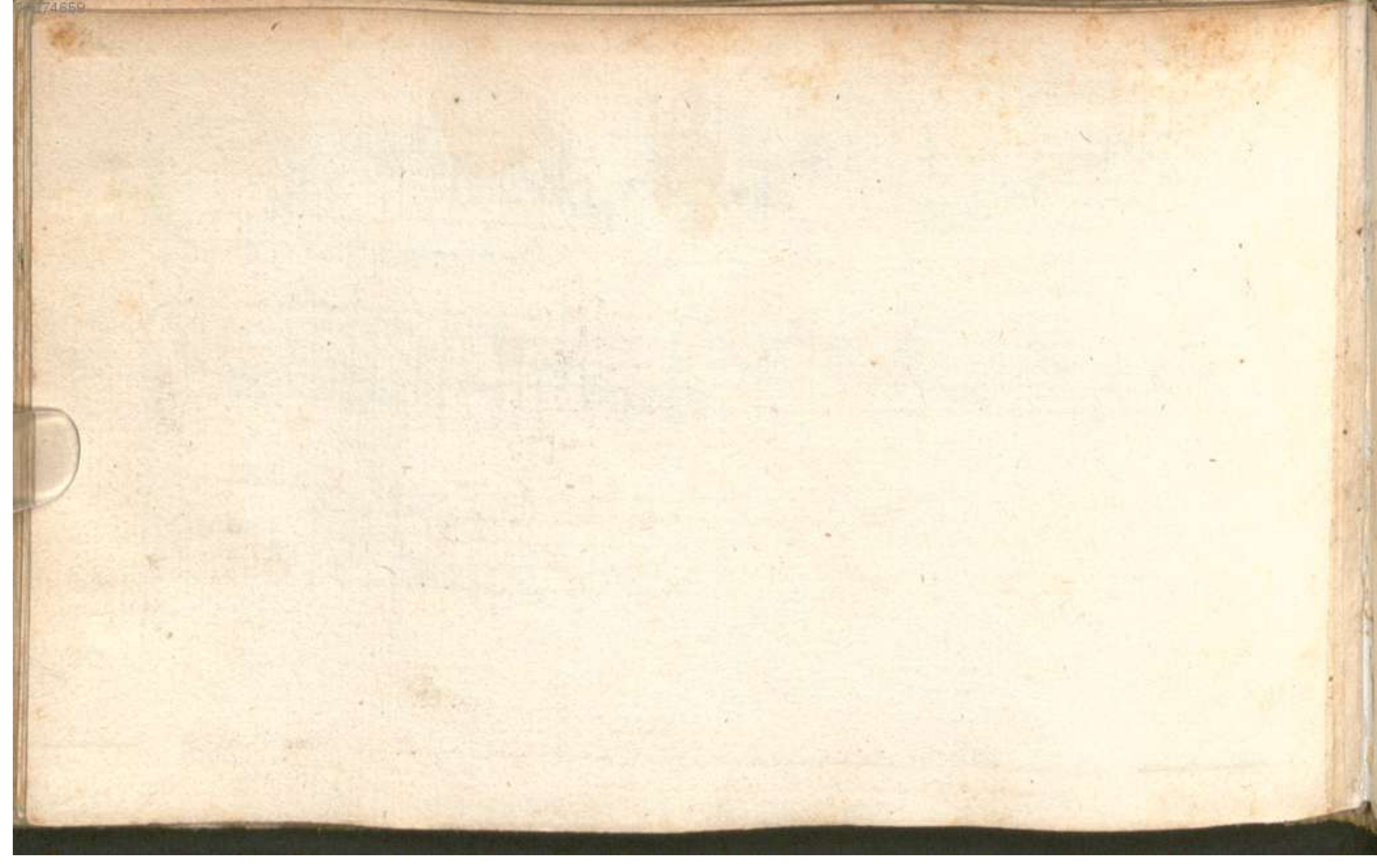

ExElectoralibus Bibliotheca
 Sereniss. Vtriusq; Bauariæ
 Ducum.

Nr. 7739 Ausgang: 26. 2. 57
 I. Schäden: a, n, f, m, u, p, st, 10.
 II. Behandlung: 1, 2, 4, 9, 16, 17, 25, 26, 20, 30.
 III. Besonderheiten: 29, 37, 38, 40.

