Fantasy in C Major

Op.17

Durchaus phantastisch und leidenschaftlich vorzutragen. M.M. ♩= 80.

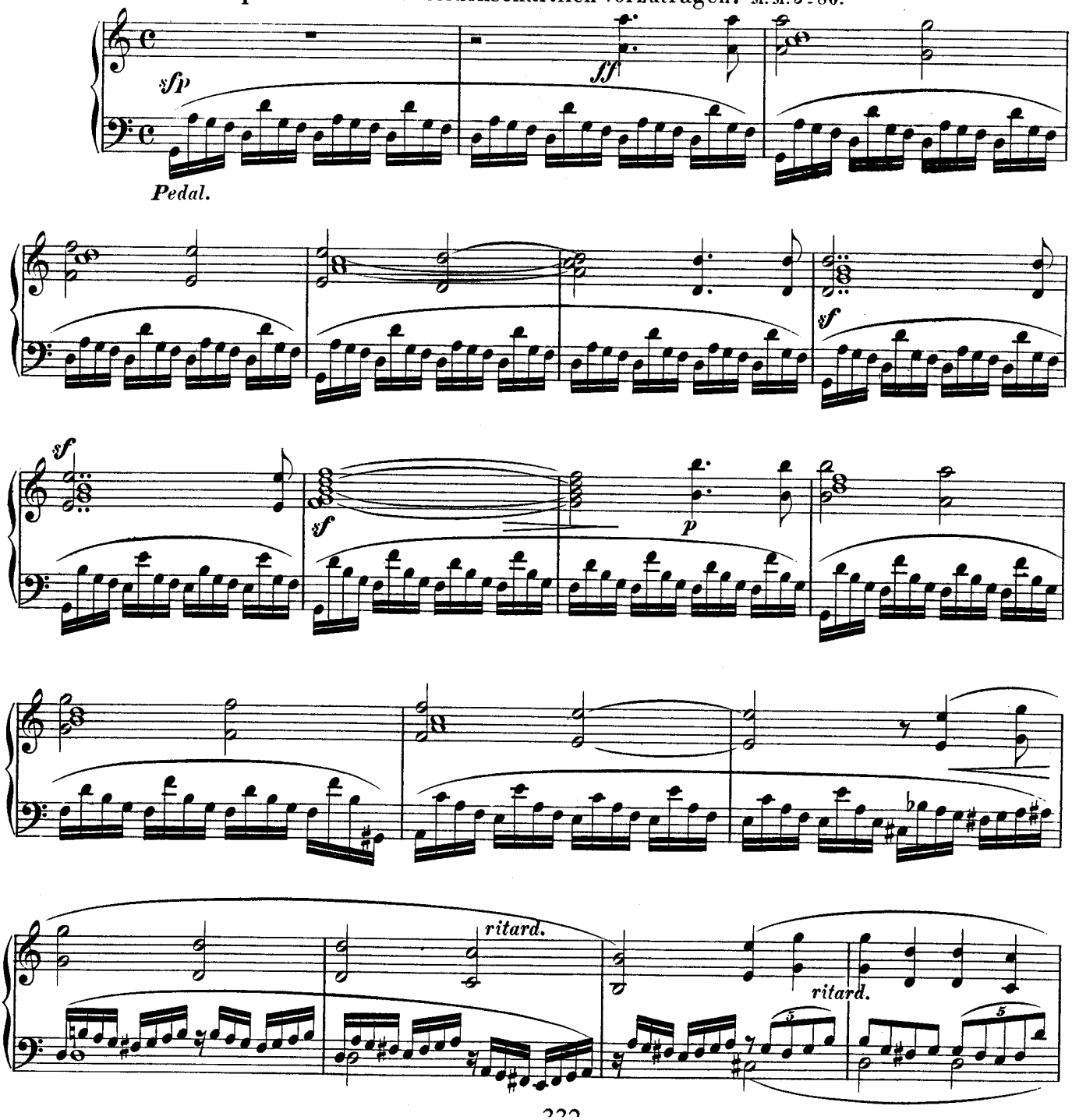

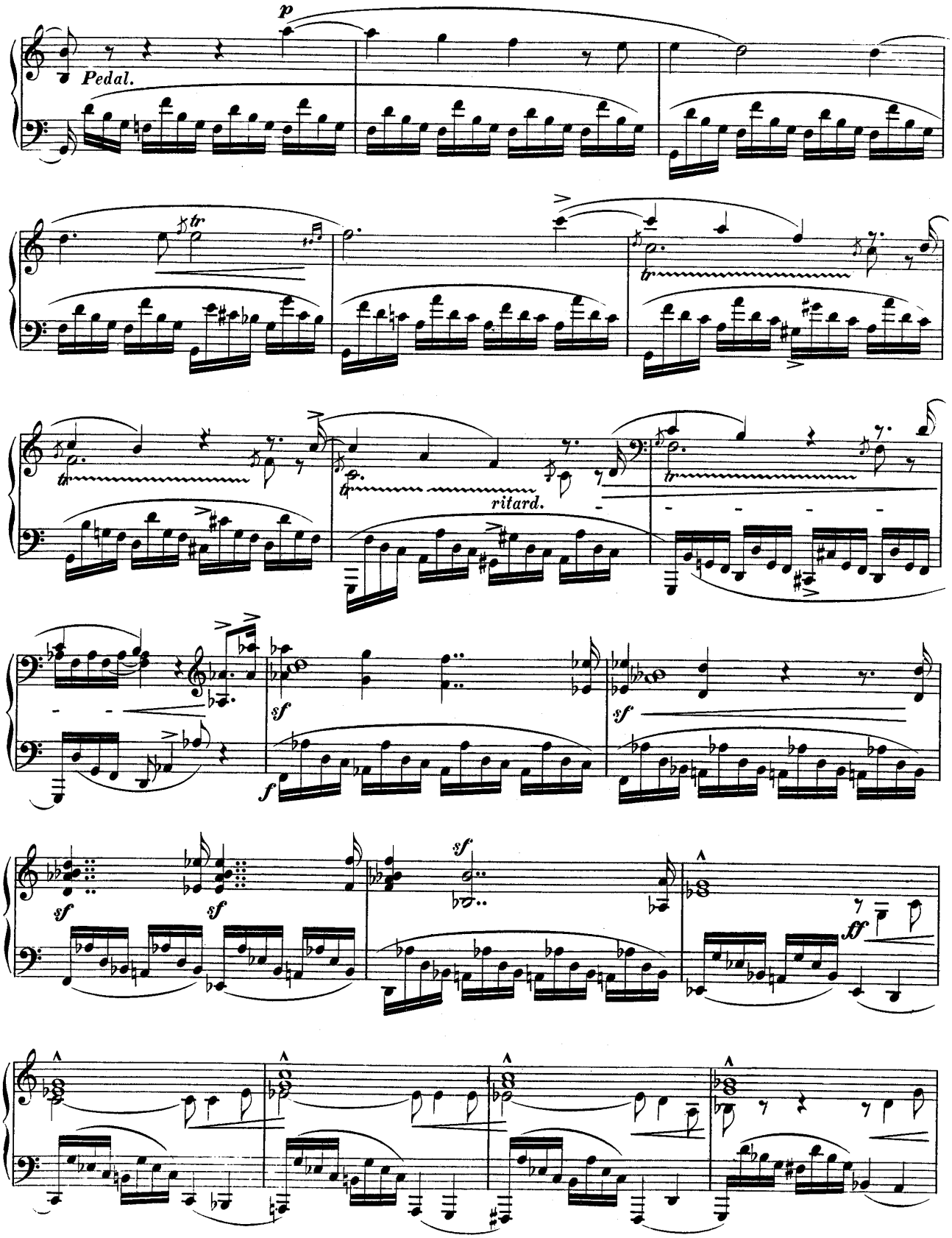
p
Pedal.
ritard.
sf
f
ff

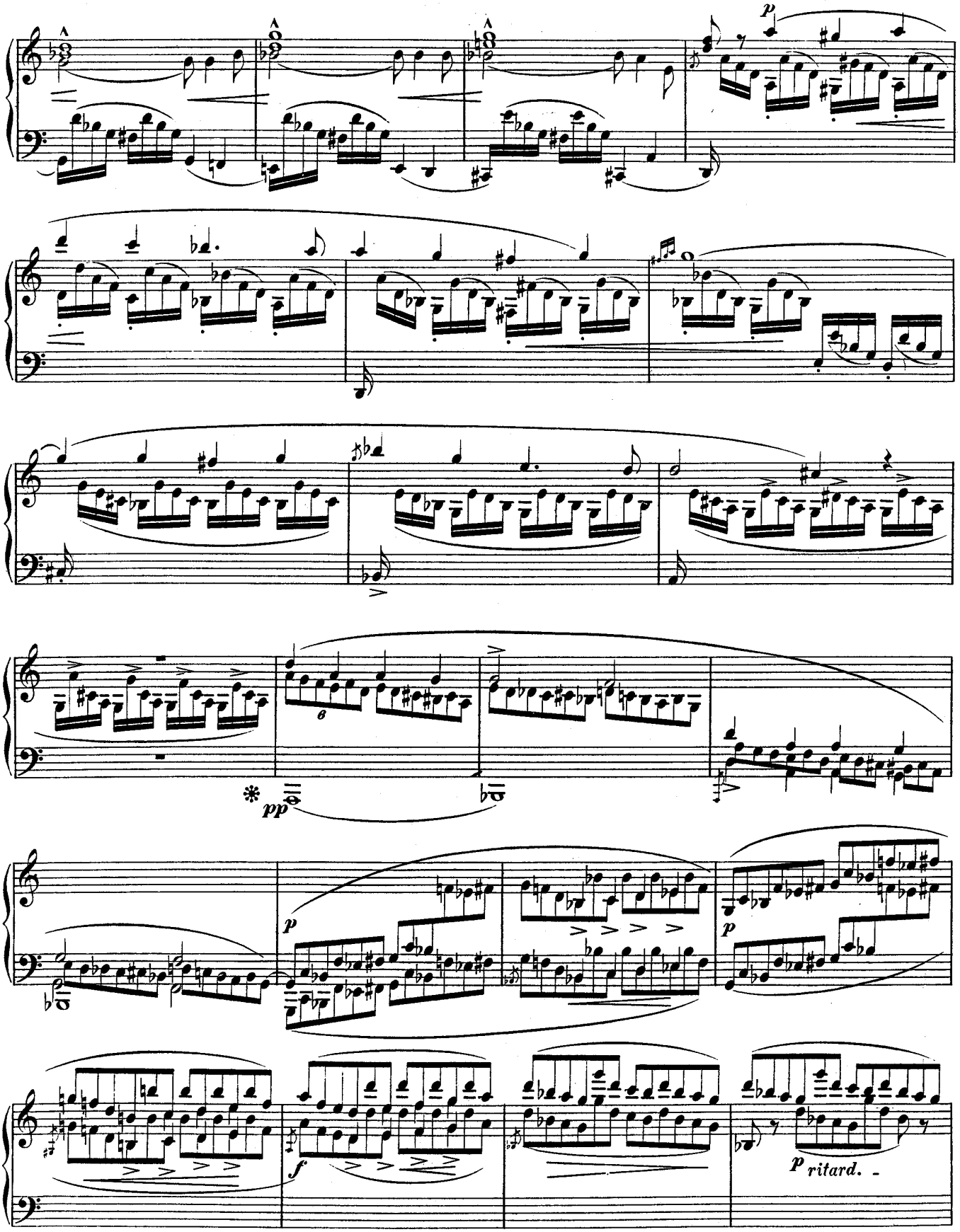
p
pp
p
p
f
p ritard.

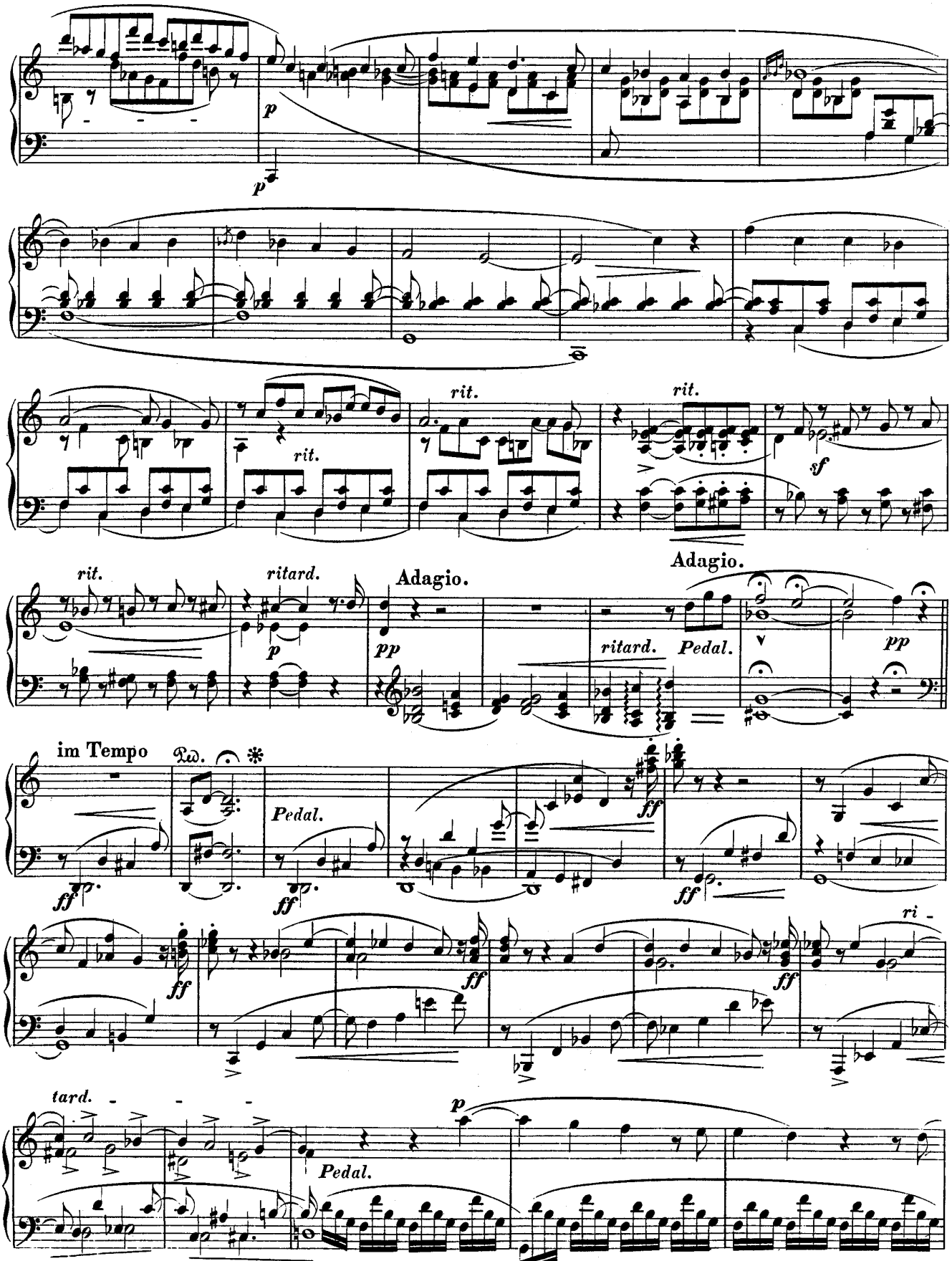
p
p
rit.
rit.
rit.
sf
rit.
ritard.
p
Adagio.
pp
Adagio.
ritard.
Pedal.
pp
im Tempo
Ped.
Pedal.
ff
ff
ff
ff
ff
ff
ri -
tard.
p
Pedal.

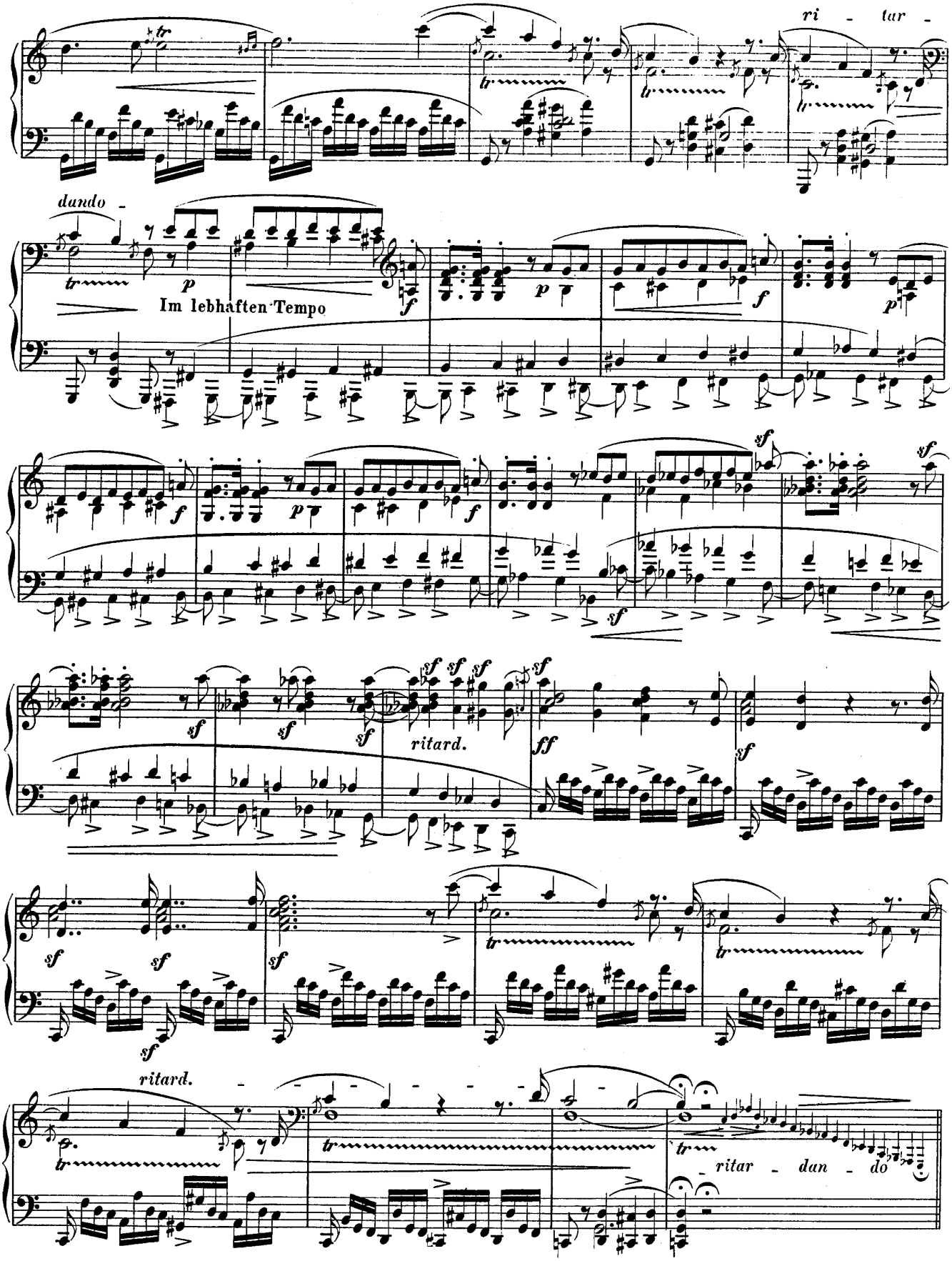
ri - tar -
dando -
Im lebhaften Tempo
ritard.
ritard.
ritar - dan - do

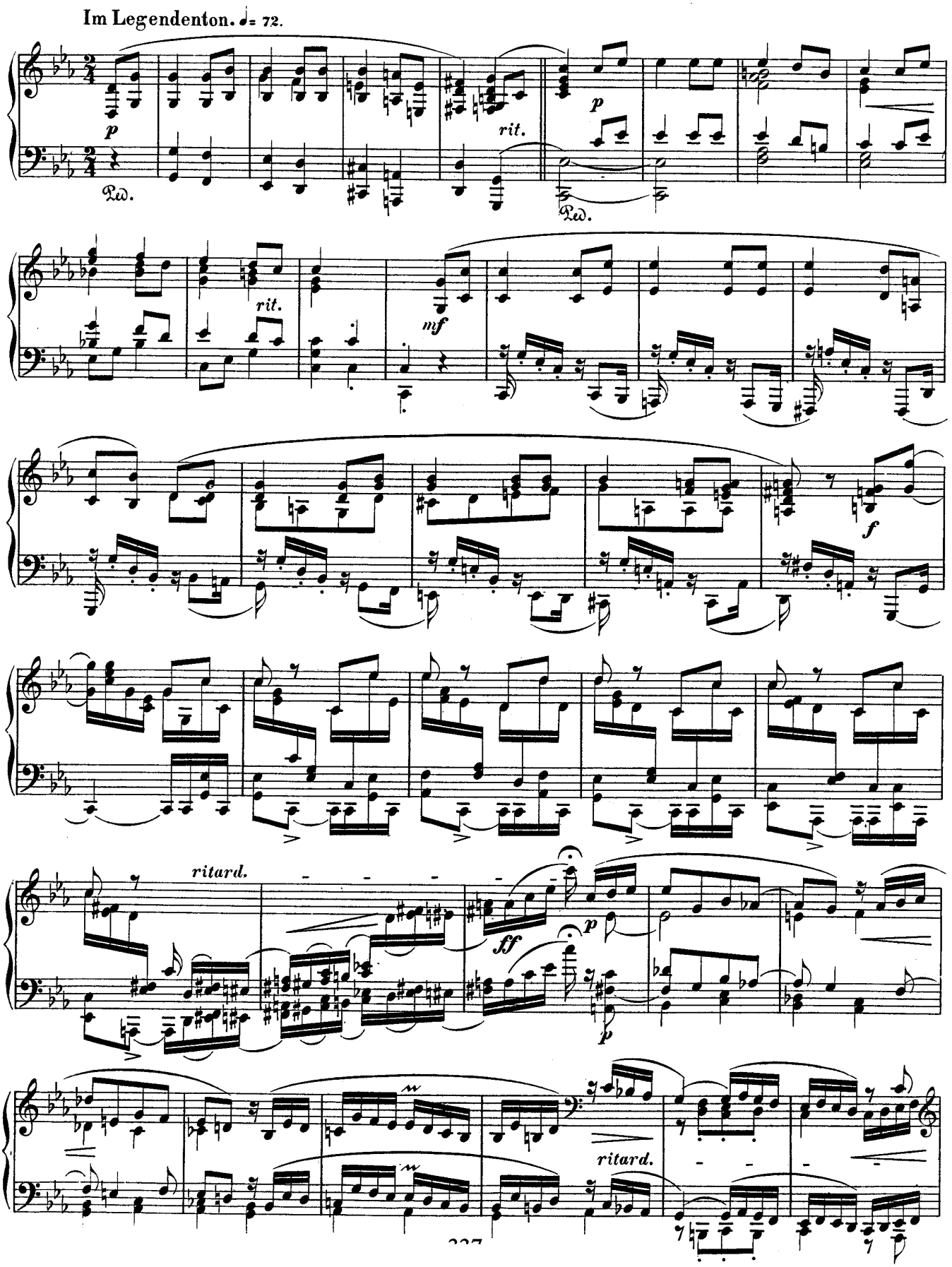
Im Legendenton. ♩= 72.
p
Ped.
rit.
p
Ped.
rit.
mf
f
ritard.
ff
p
p
ritard.

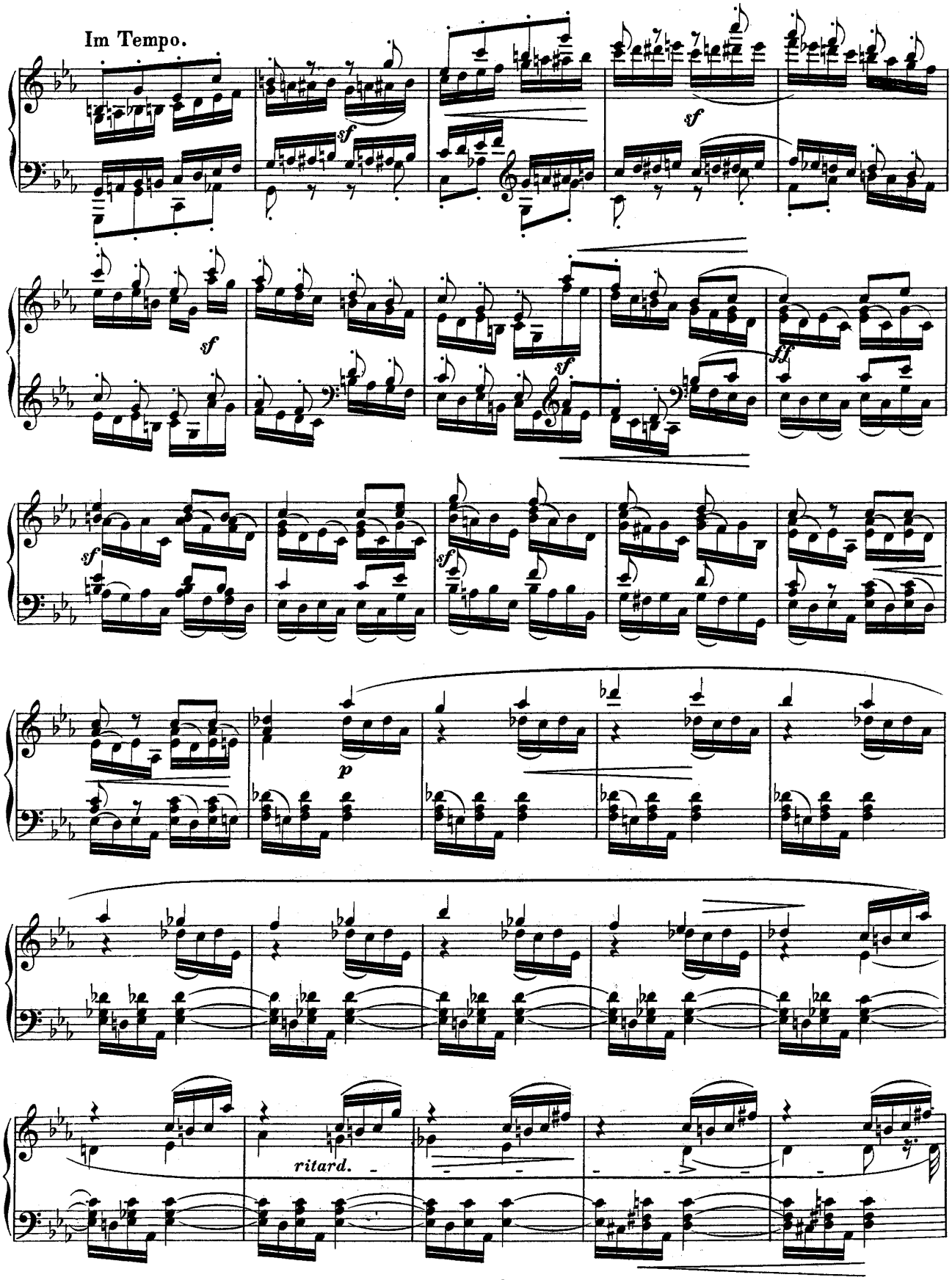
Im Tempo.
sf
sf
sf
sf
ff
sf
sf
p
ritard.

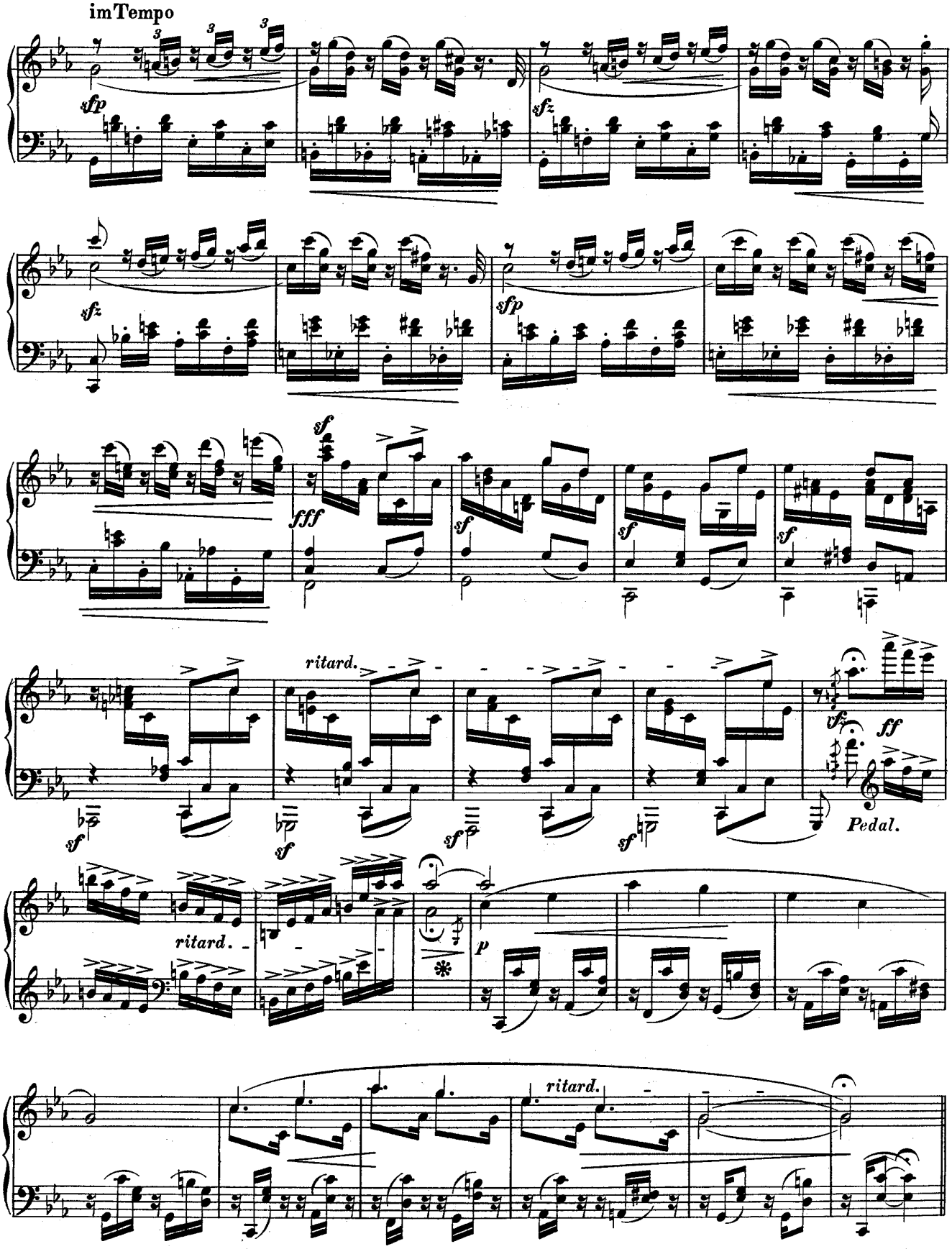
im Tempo
sfp
sfz
sfz
sfp
fff
sf
ritard.
ff
Pedal.
ritard.
p
ritard.

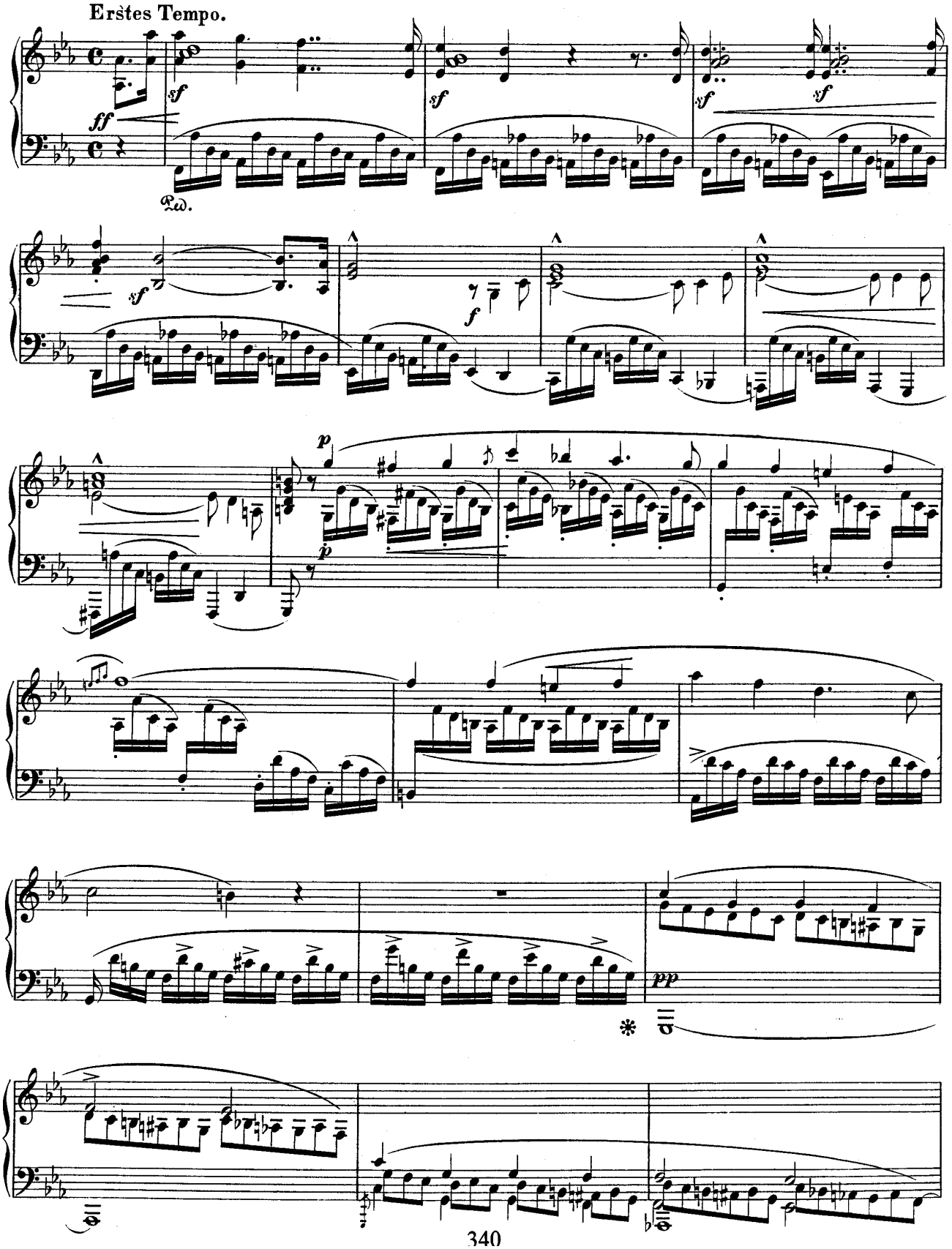
Erstes Tempo.
ff
sf
sf
sf
sf
Ped.
sf
f
p
p
pp

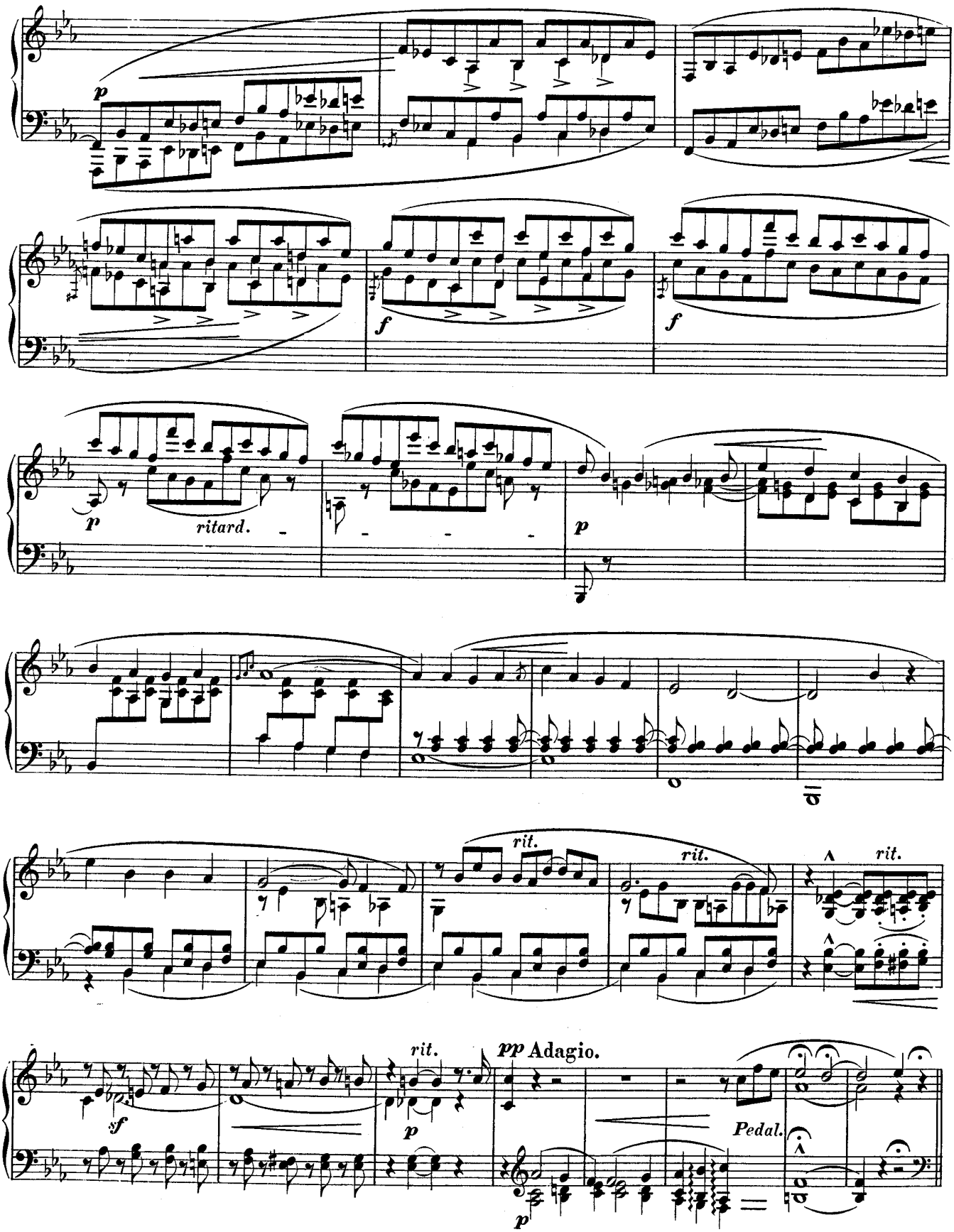
p
f
f
p
ritard.
p
rit.
rit.
rit.
sf
rit.
pp Adagio.
Pedal.
p

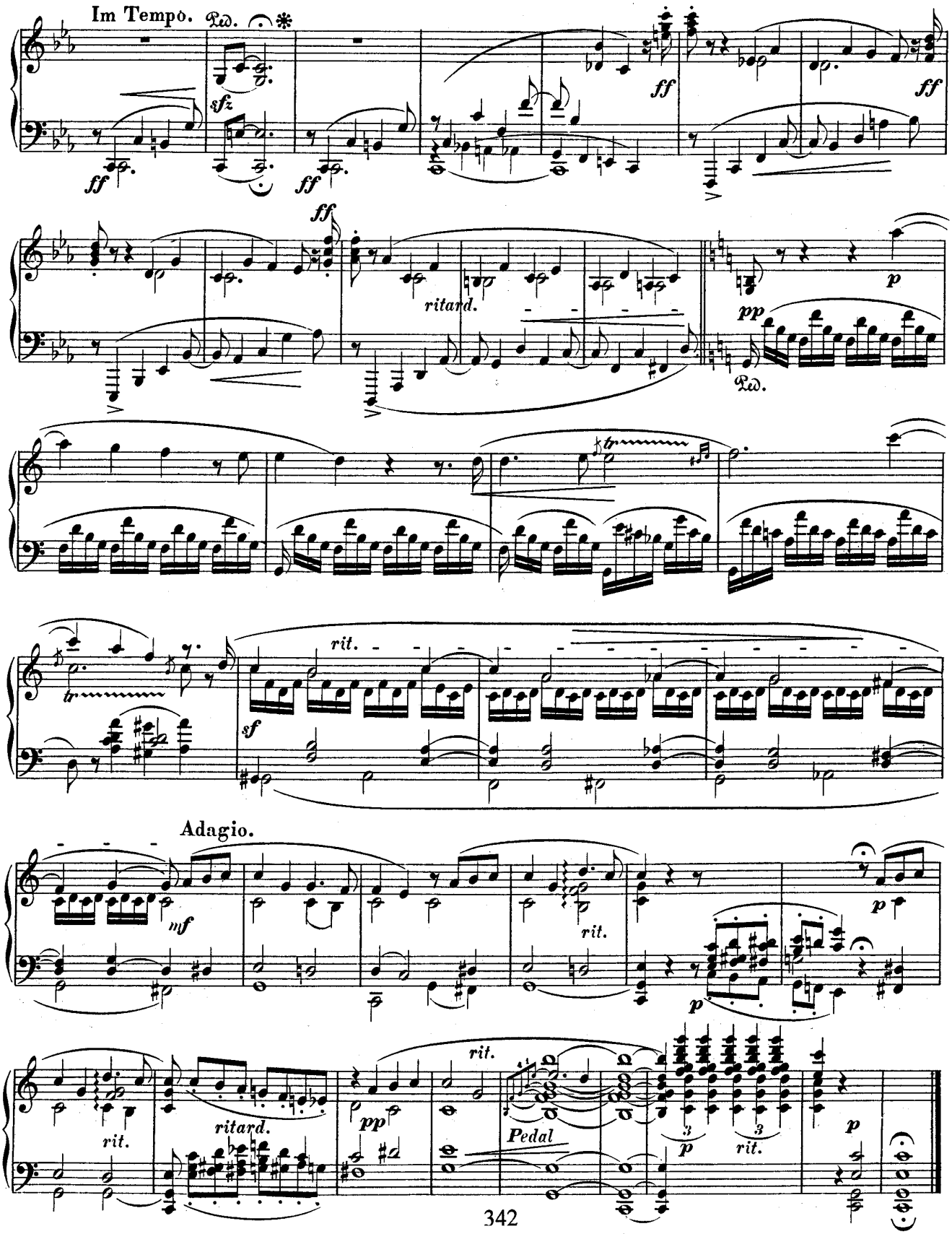
Im Tempo.
Ped.
sfz
ff
ritard.
pp
rit.
sf
Adagio.
mf
p
ritard.
Pedal

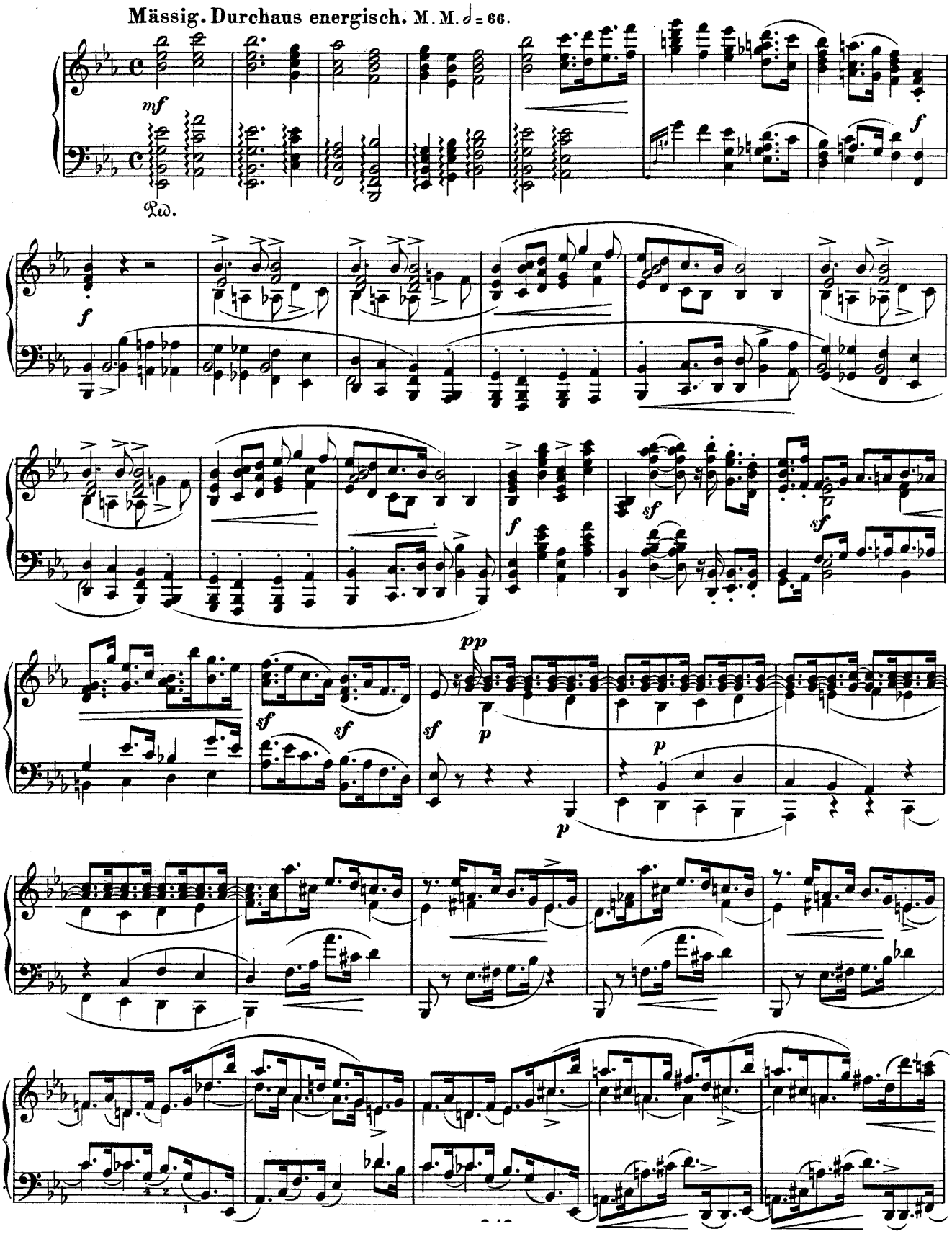
Mässig. Durchaus energisch. M. M. 𝅗𝅥 = 66.

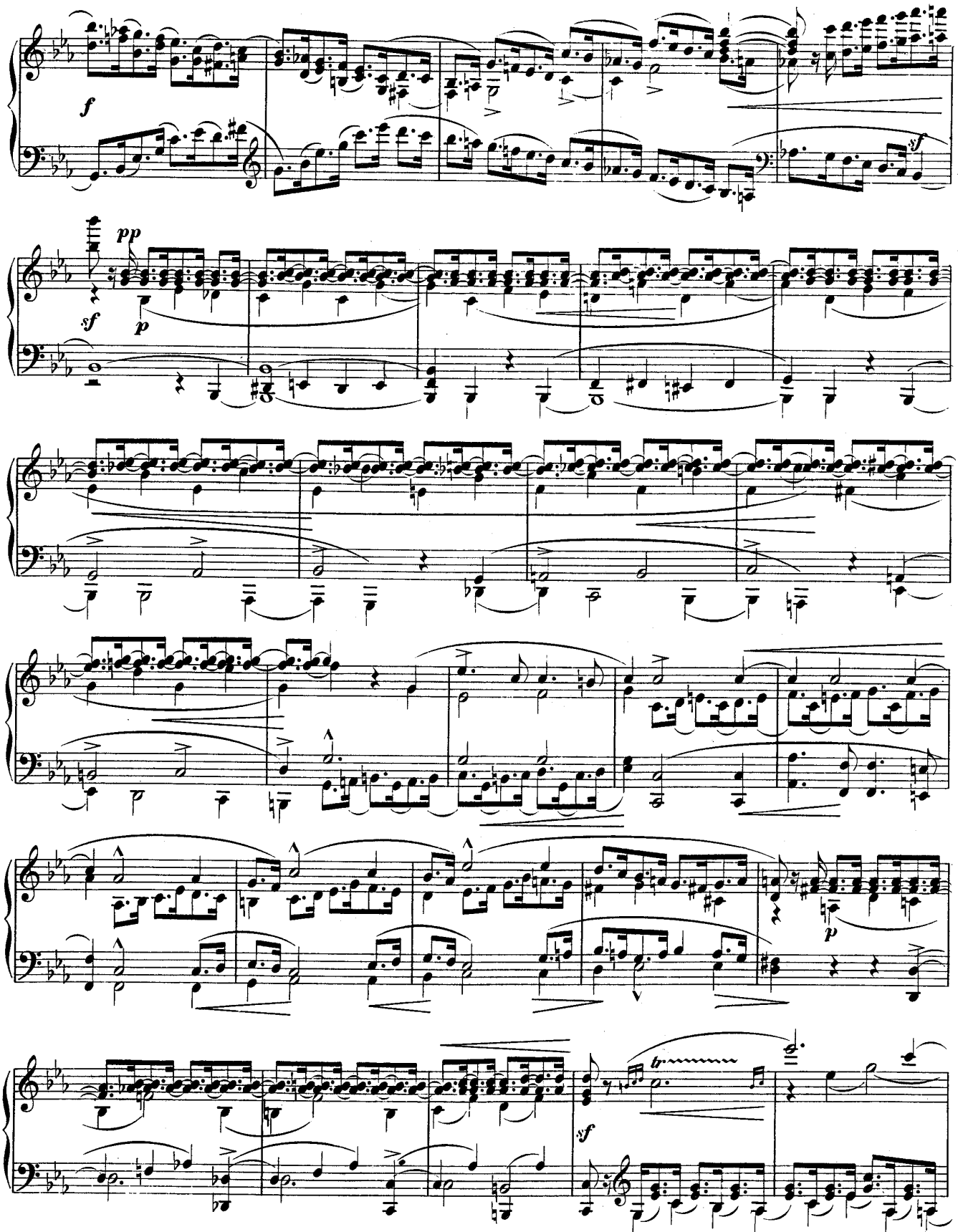
f
sf
pp
p
sf
p
sf

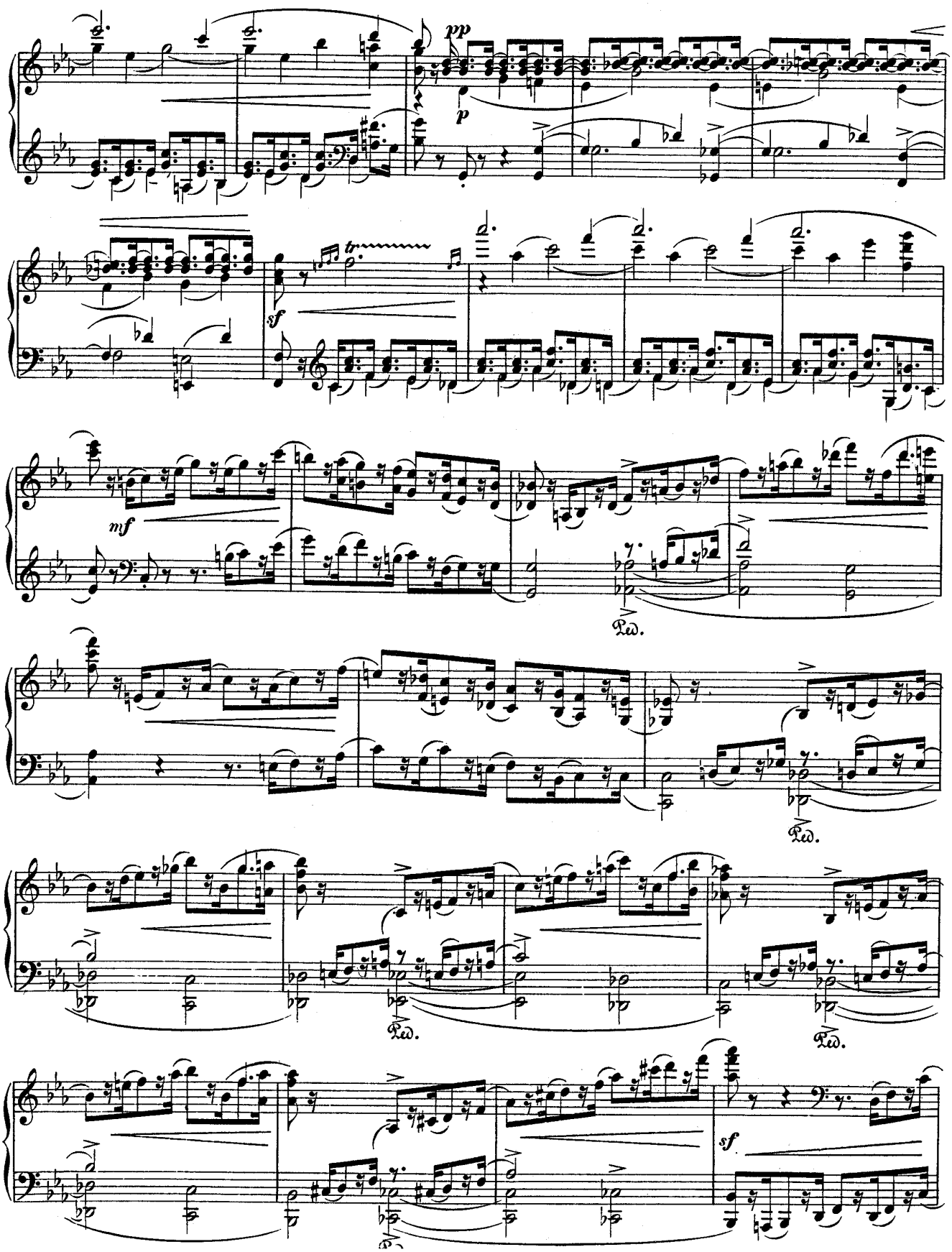
pp
p
sf
mf
Ped.
Ped.
Ped.
Ped.
sf

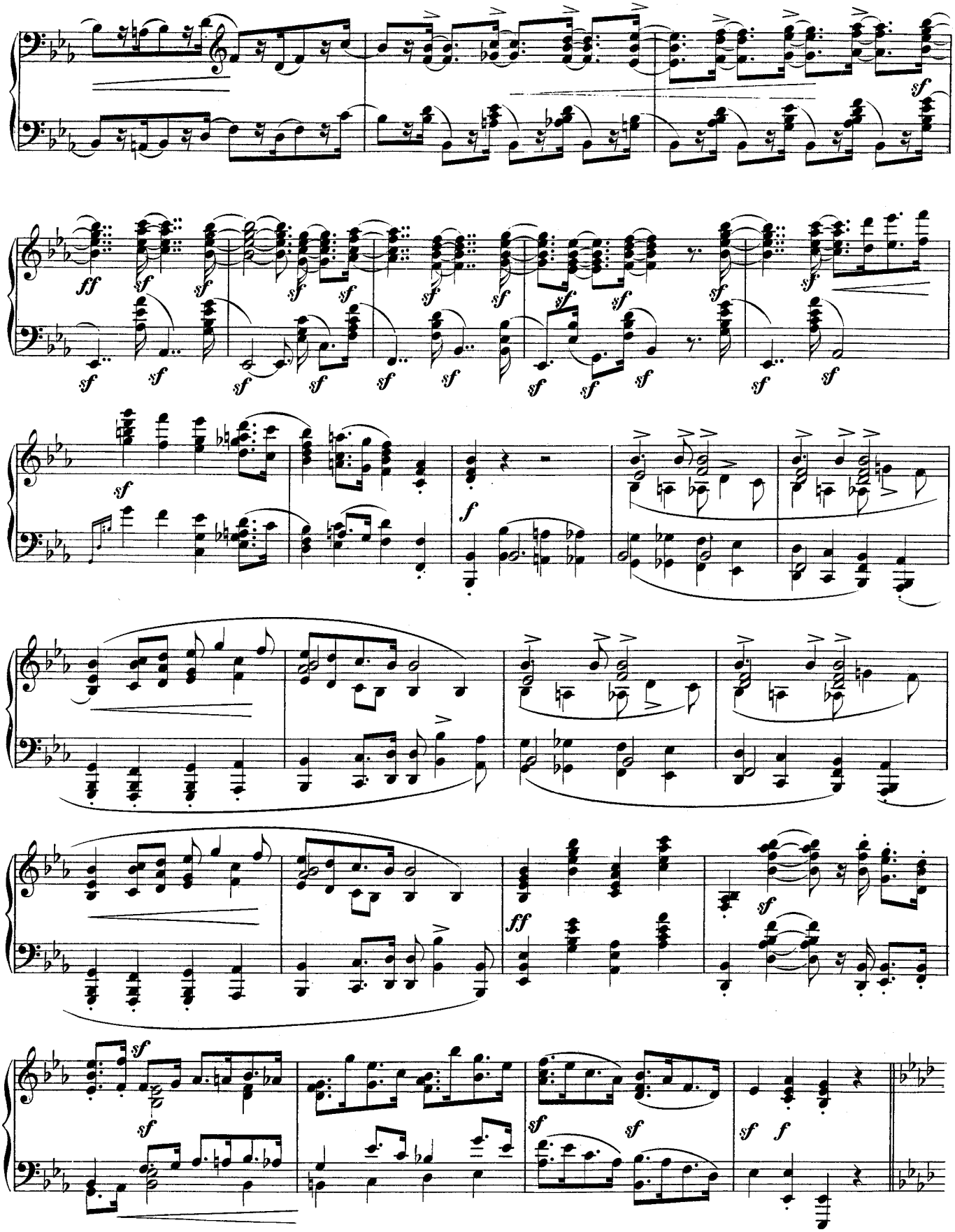

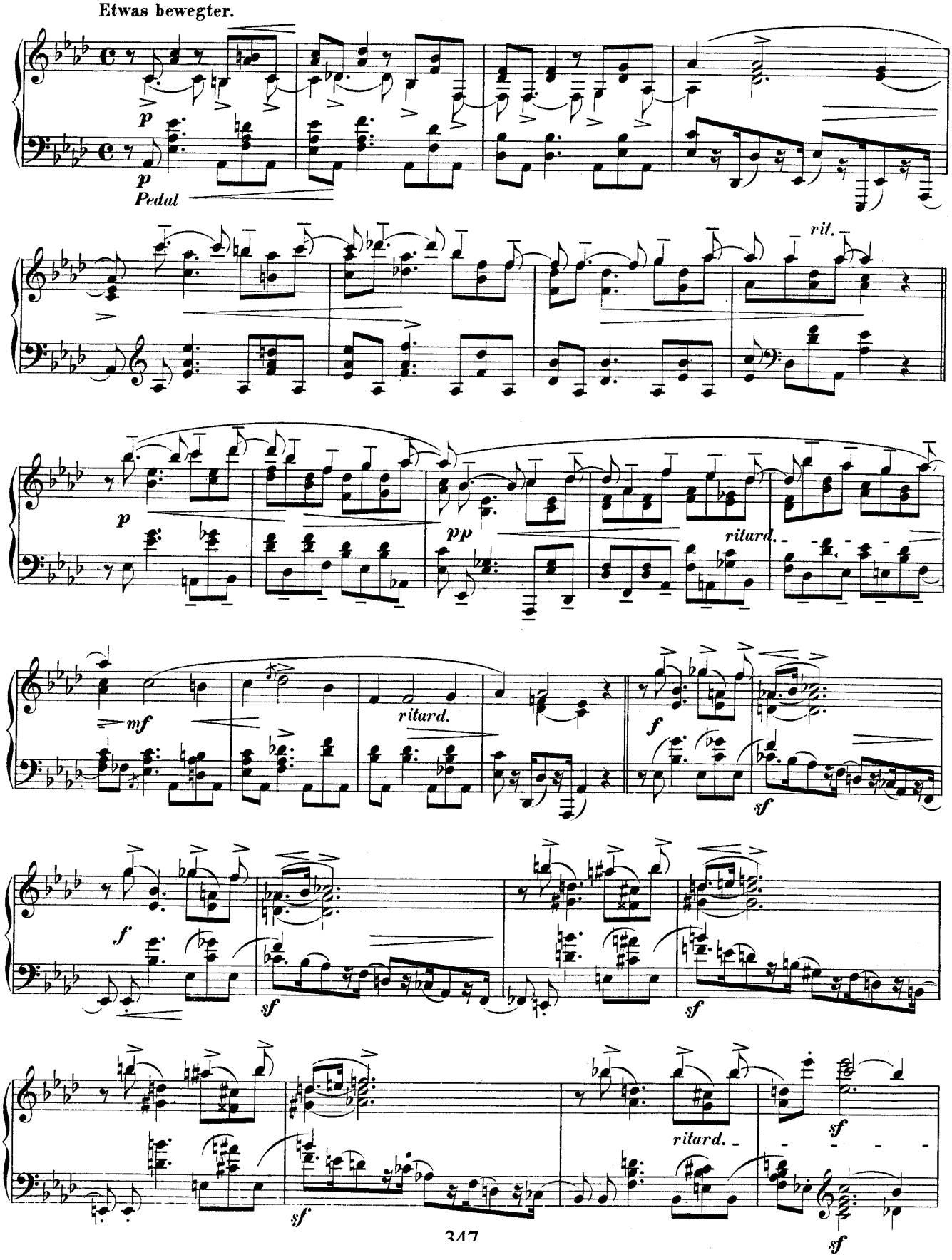
Etwas bewegter.
p
Pedal
rit.
pp
ritard.
mf
ritard.
f
sf
ritard.

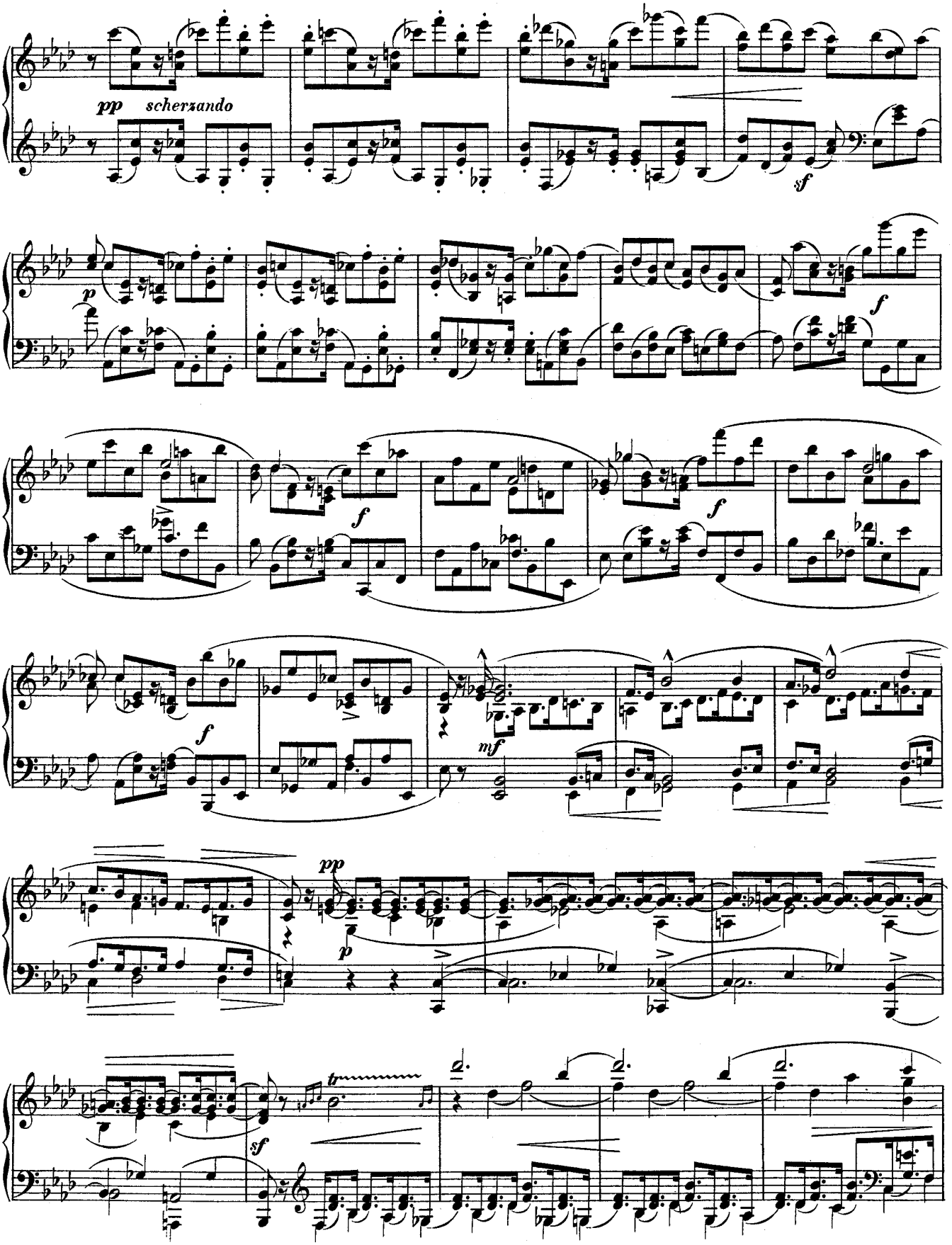
pp scherzando
sf
p
f
f
f
f
mf
pp
p
sf
tr

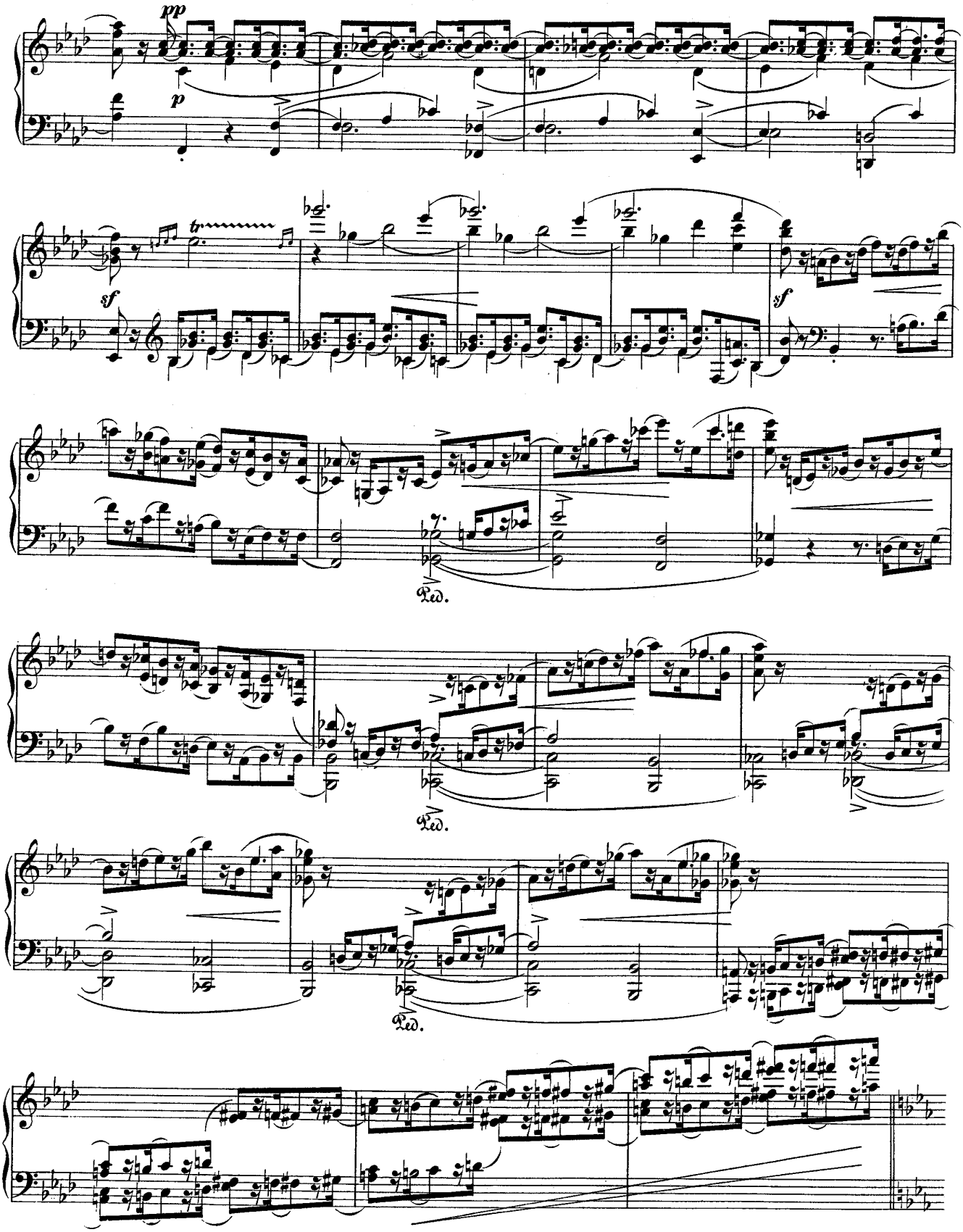
pp
p
tr
sf
sf
Ped.
Ped.
Ped.

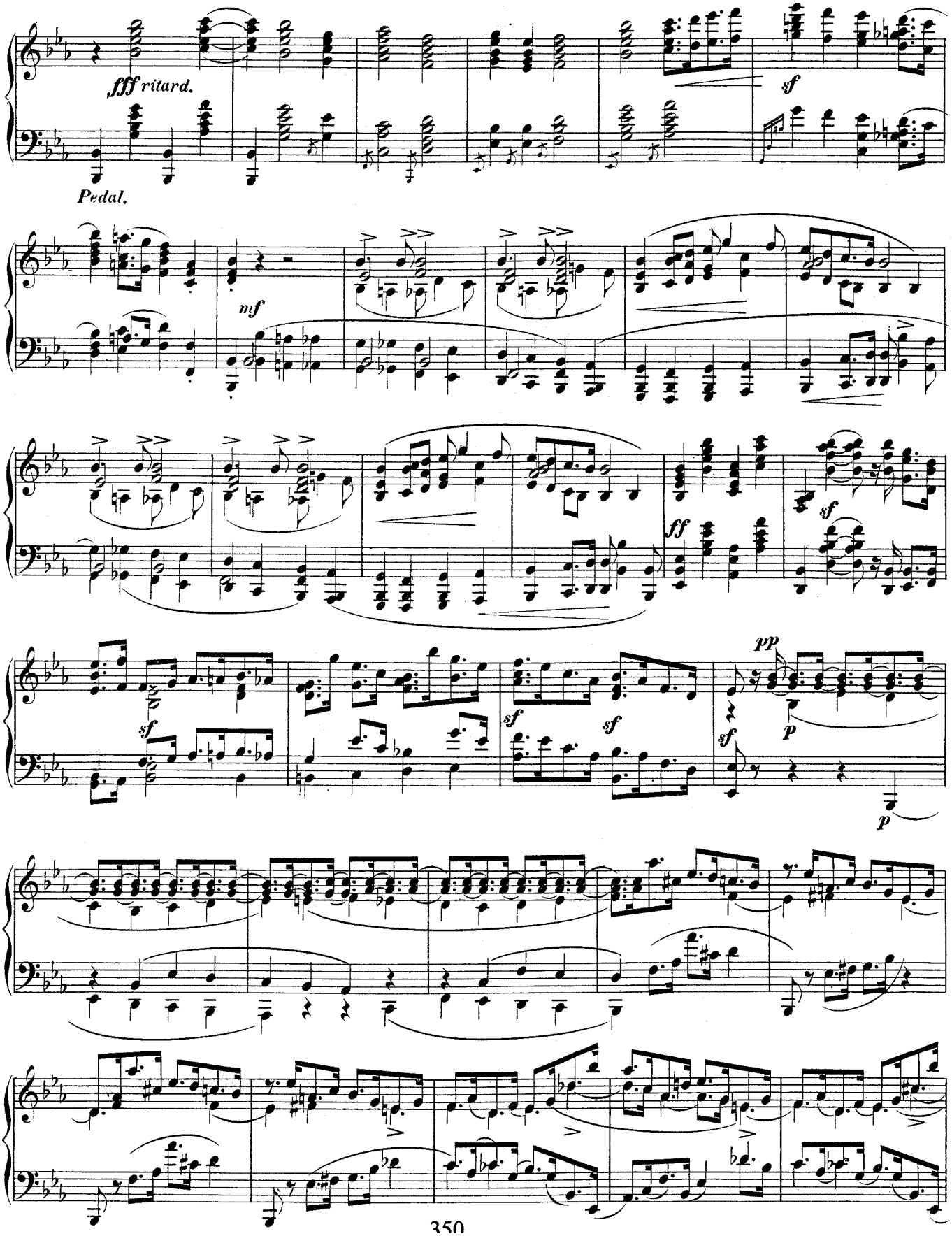
fff ritard.
Pedal.
mf
sf
ff
sf
sf
sf
sf
pp
p
p

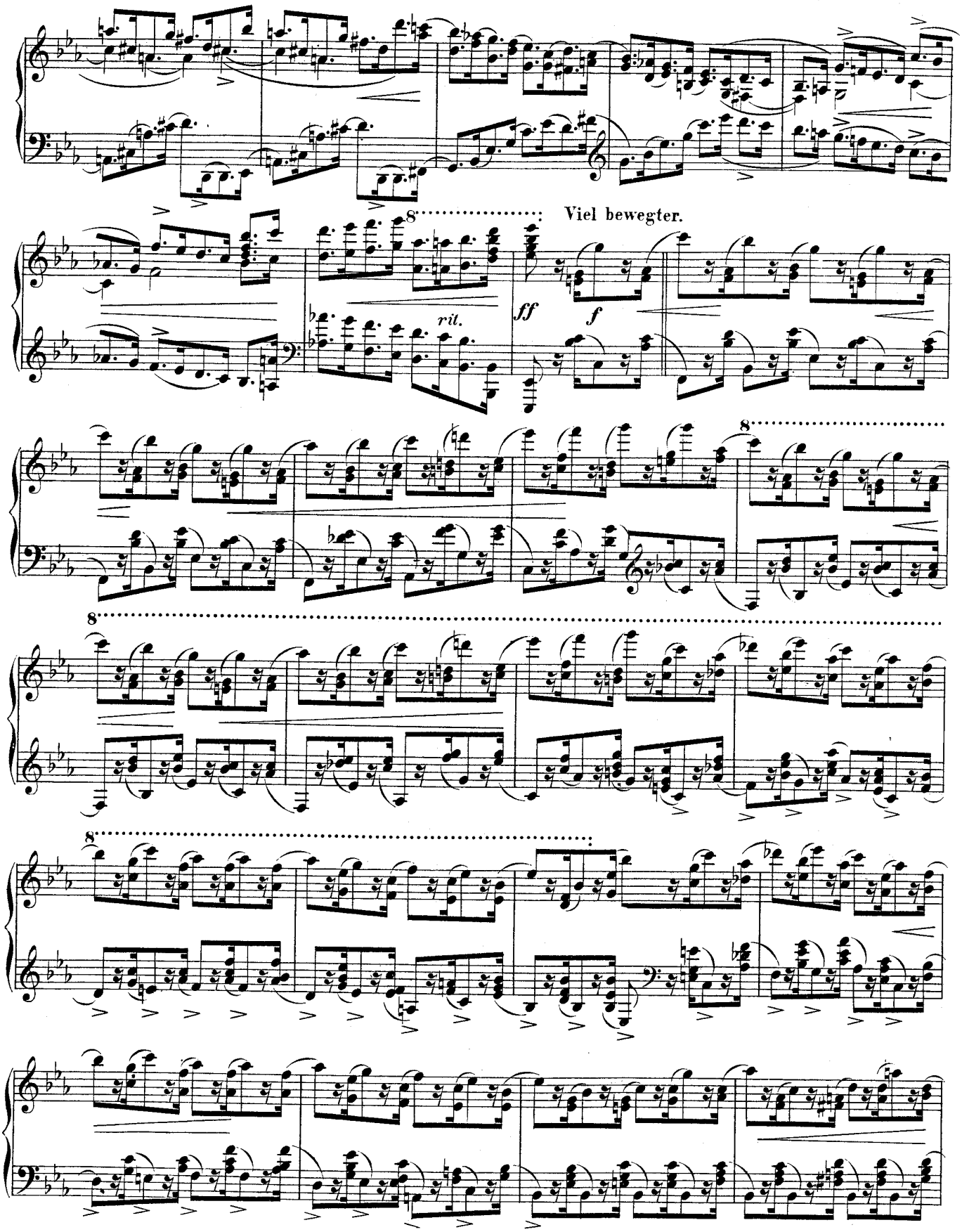
8
Viel bewegter.
rit.
ff
f
8
8
8

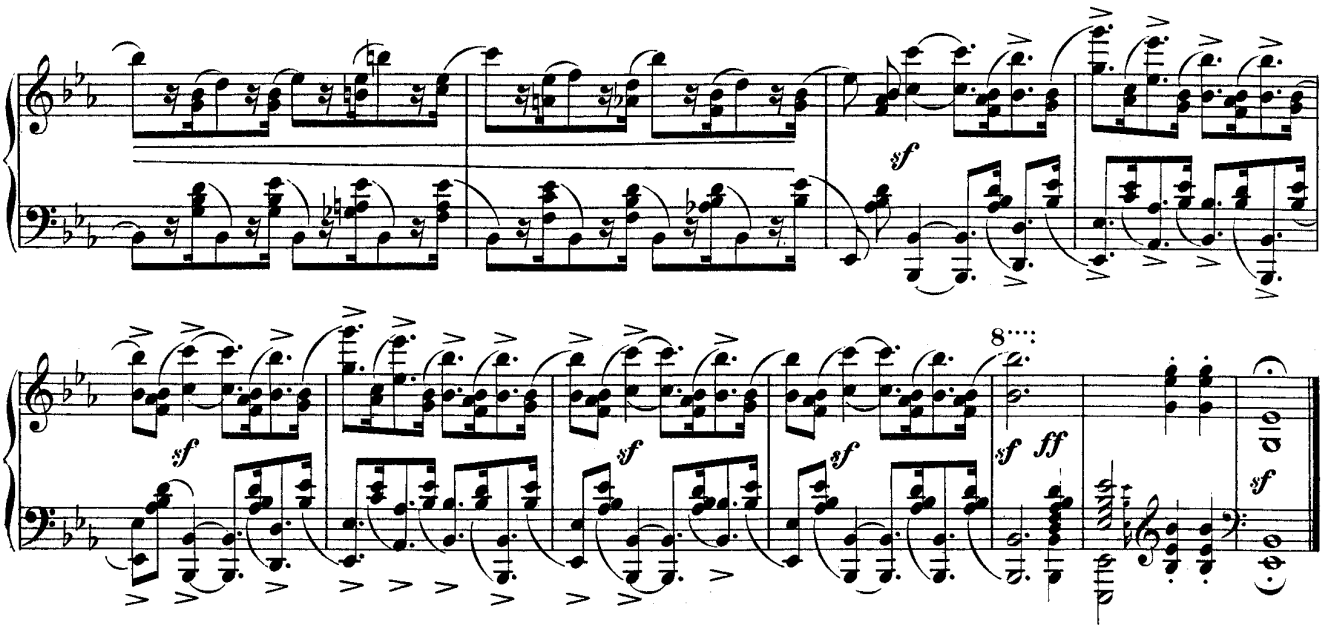

Langsam getragen. Durchweg leise zu halten. M. M. ♩= 60.

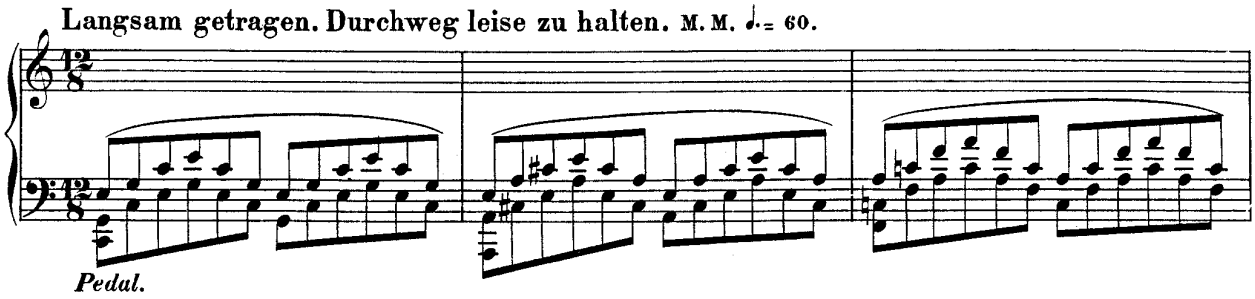

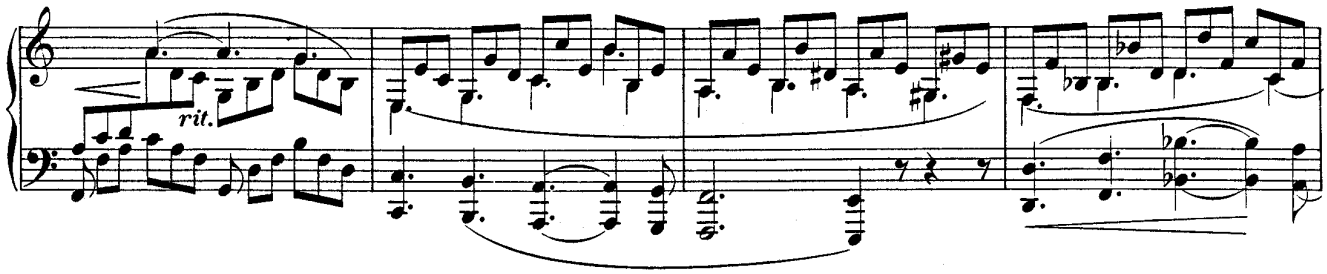

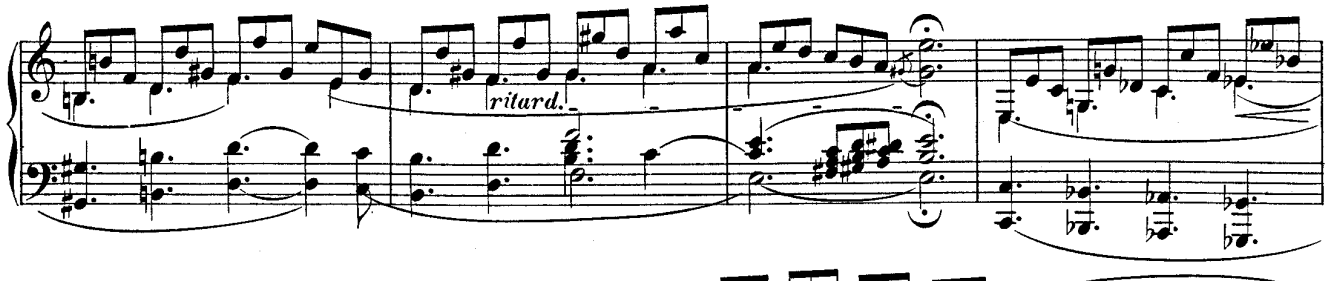

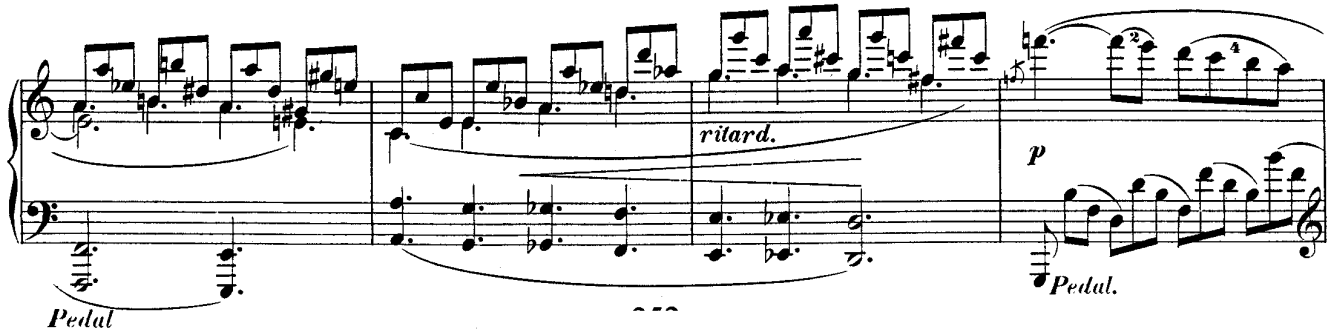

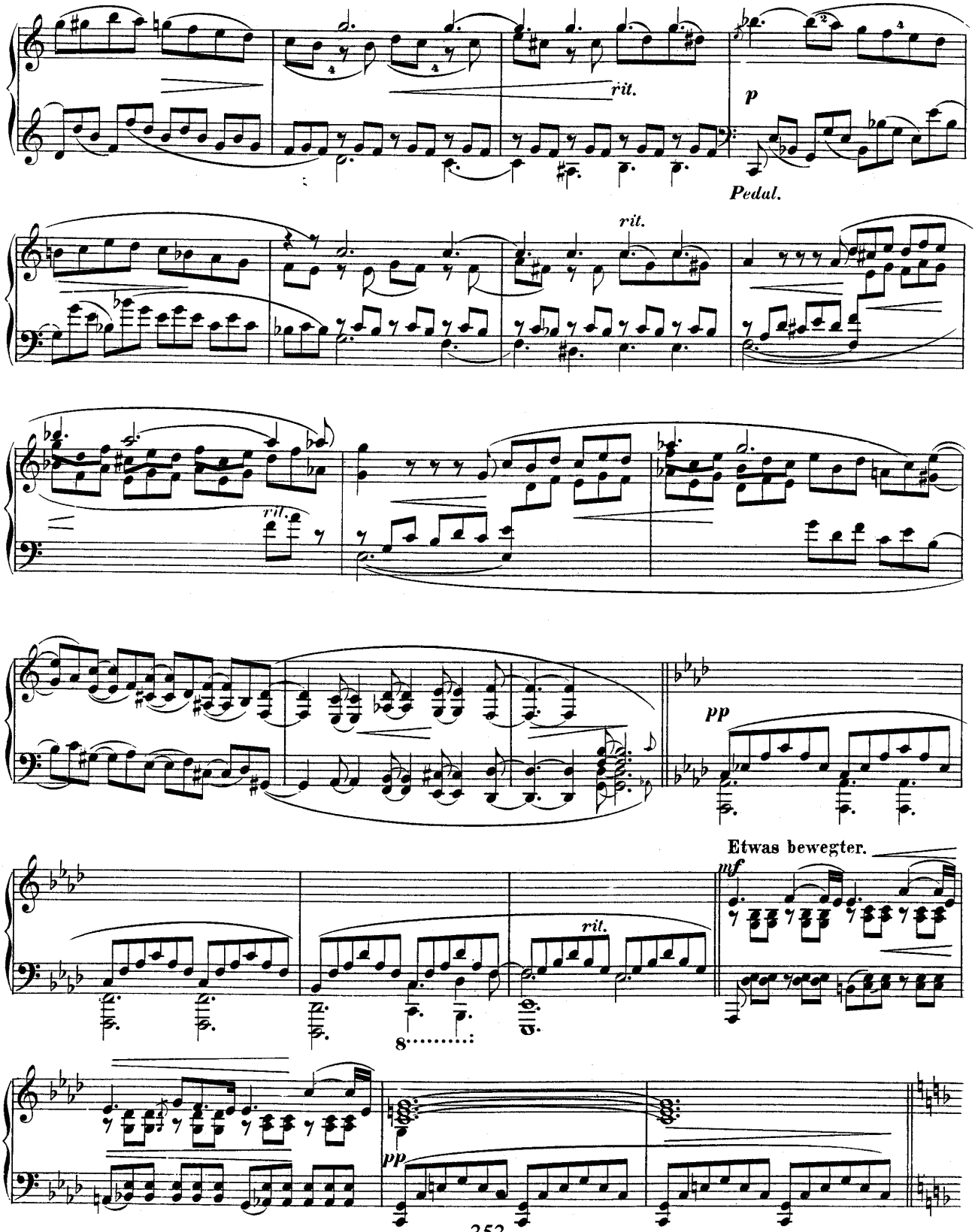
rit.
p
Pedal.
rit.
rit.
pp
Etwas bewegter.
mf
rit.
8
pp
Pedal

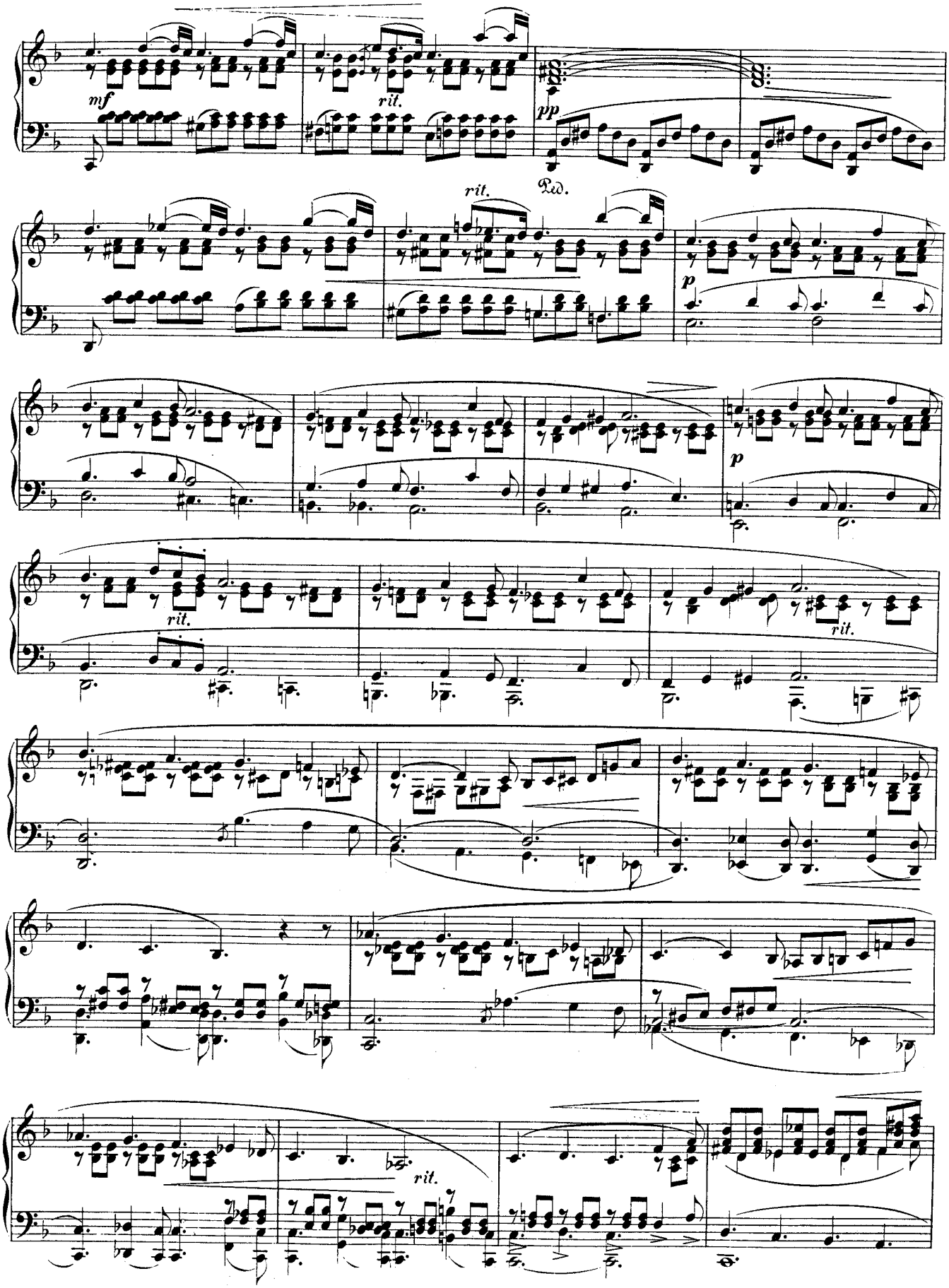
mf
rit.
pp
Ped.
rit.
p
rit.
p
rit.
rit.
rit.

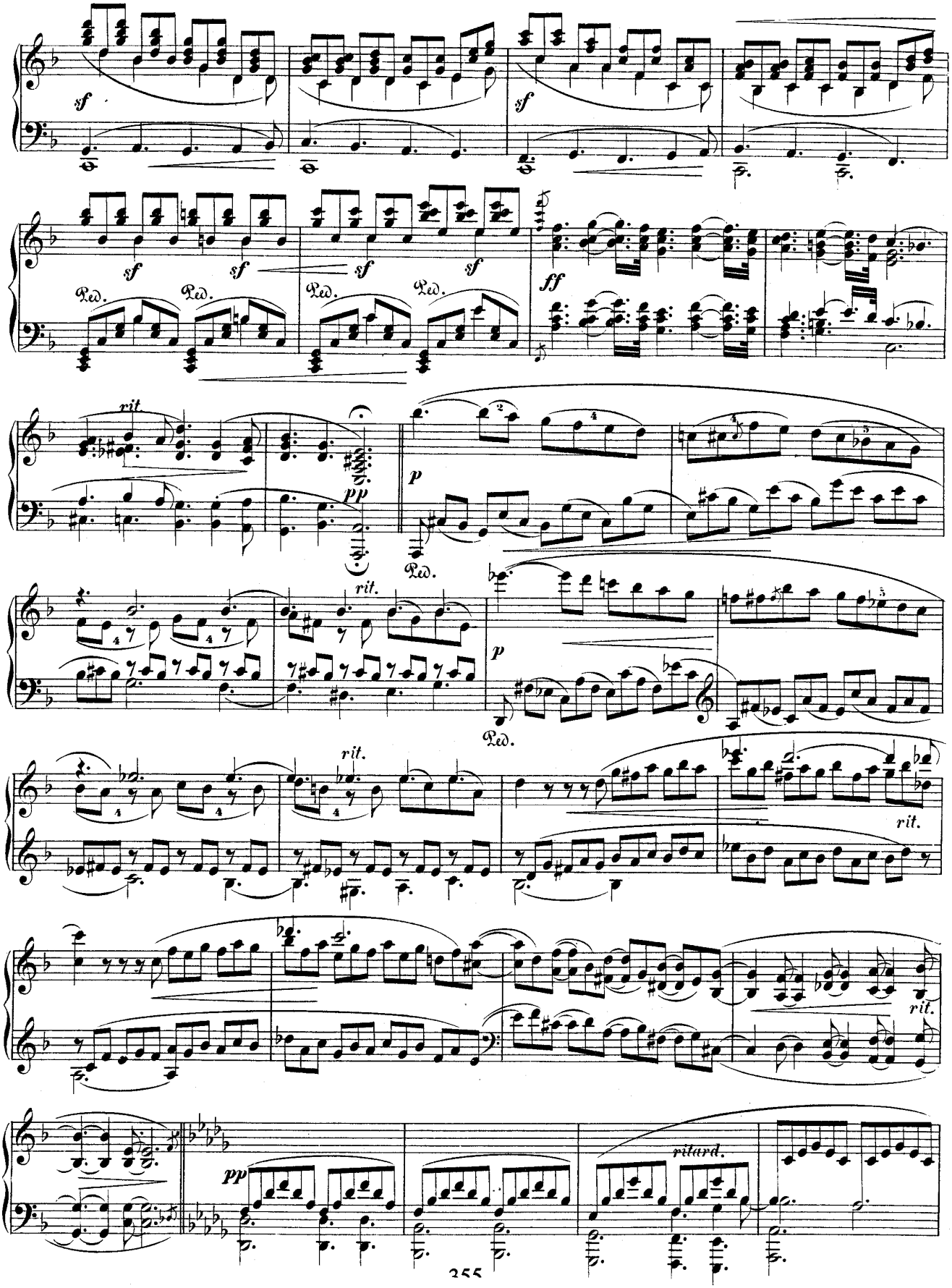
sf
sf
sf
sf
sf
sf
sf
Ped.
Ped.
Ped.
Ped.
ff
rit.
pp
p
Ped.
rit.
p
Ped.
rit.
rit.
rit.
pp
ritard.

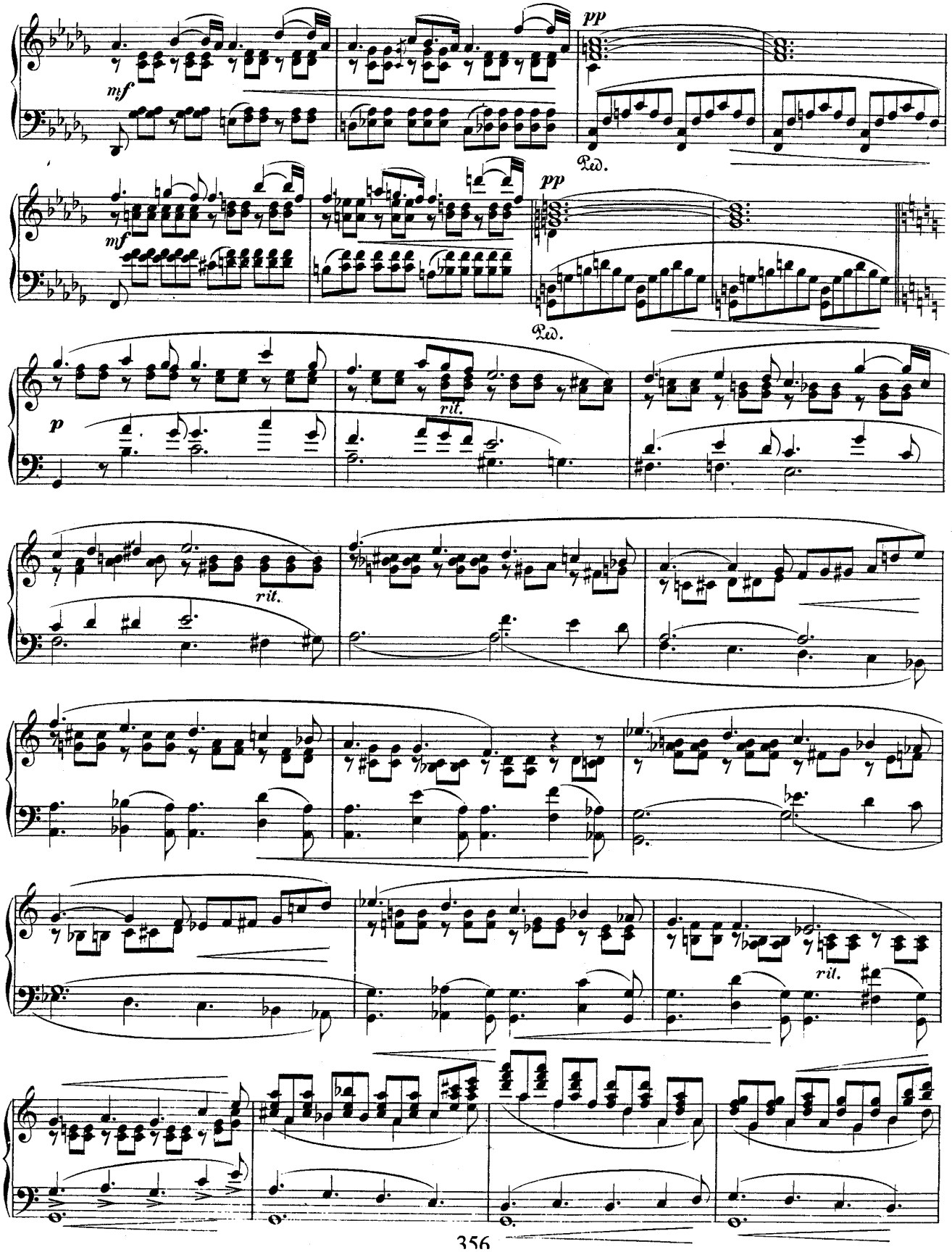
mf
pp
Ped.
mf
pp
Ped.
p
rit.
rit.
rit.

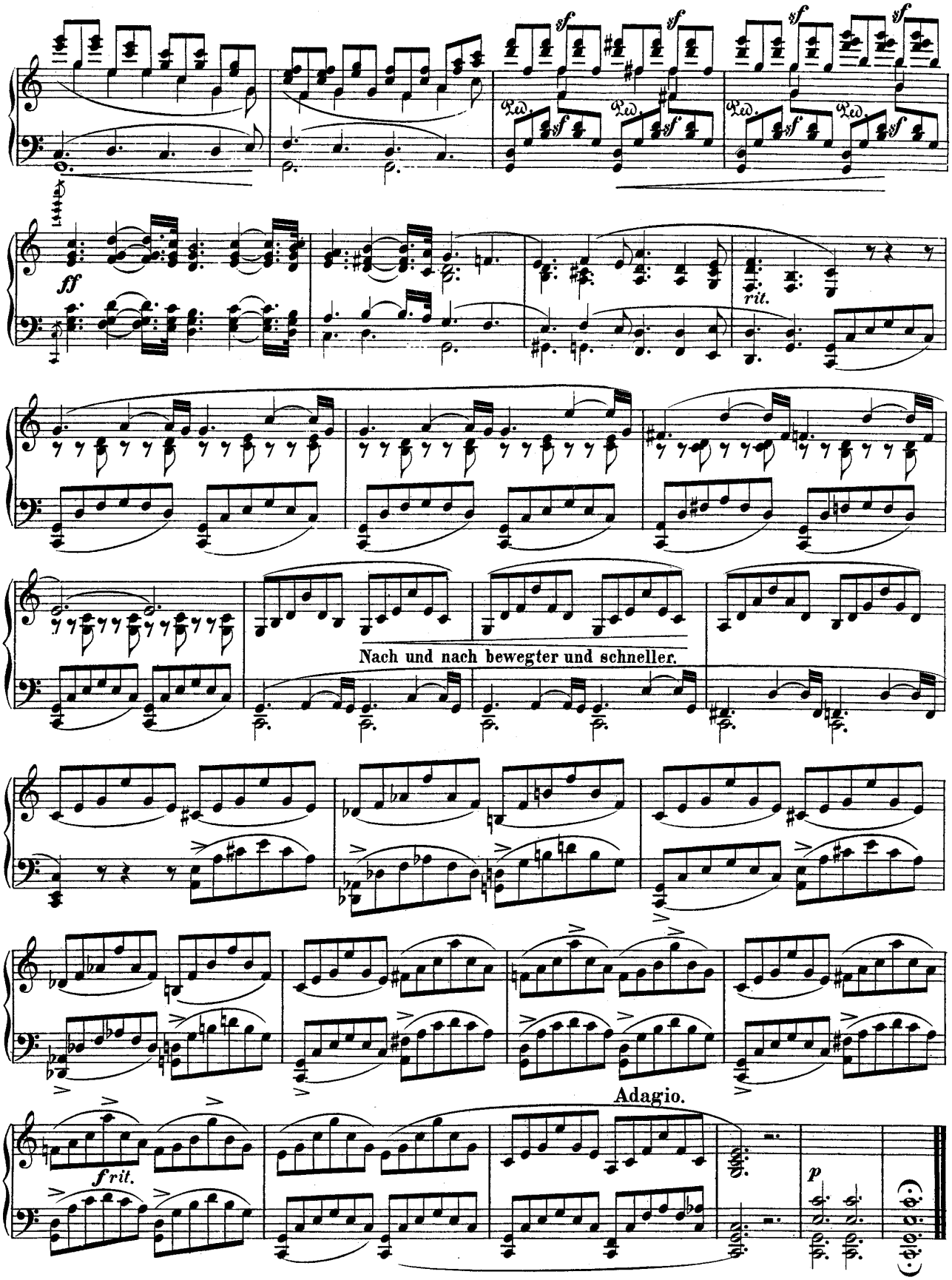
ff
rit.
Nach und nach bewegter und schneller.
Adagio.
f rit.
p