

ÉDITION CLASSIQUE A. DURAND & FILS

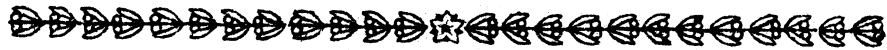

N° 9738

CLEMENTI

---

# SONATINES

pour Piano à 2 mains

Op : 37 et 38

VOLUME II.

Prix net:

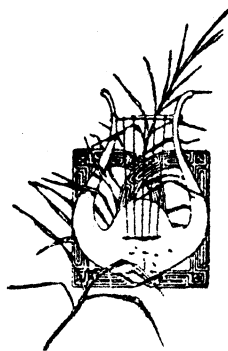

**DURAND & C<sup>ie</sup>, Éditeurs, Paris**  
4, Place de la Madeleine, 4

*United Music Publishers Ltd. Londres.*  
*Elkan-Vogel Co., Philadelphia, Pa (U. S. A.)*

Déposé selon les traités internationaux. Propriété pour tous pays.  
Tous droits d'exécution, de traduction, de reproduction et d'arrangements réservés  
Copyright by Durand et Fils, 1909

MADE IN FRANCE  
IMPRIMÉ EN FRANCE

# INDEX

---

N<sup>o</sup> 7 **Andantino** Page 1

N<sup>o</sup> 8 **Allegro assai** Page 9

N<sup>o</sup> 9 **Allegro con spirito** Page 14

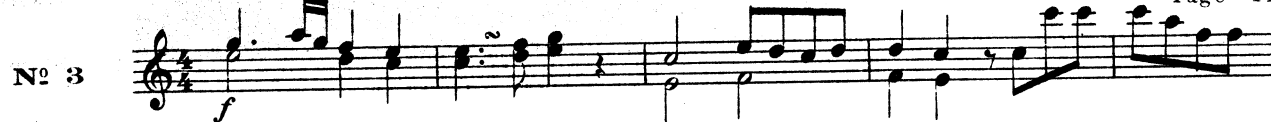

N<sup>o</sup> 10 **Allegro** Page 24

N<sup>o</sup> 11 **Allegro moderato** Page 29

N<sup>o</sup> 12 **Allegro** Page 38

SONATINE	Op. 37 - N <sup>o</sup> 1.	Mib majeur	Pages 1	31
»	Op. 37 - N <sup>o</sup> 2.	Ré majeur	« 9	39
»	Op. 37 - N <sup>o</sup> 3.	Ut majeur	« 14	44
»	Op. 38 - N <sup>o</sup> 1.	Sol majeur	« 24	54
»	Op. 38 - N <sup>o</sup> 2.	Sib majeur	« 29	59
»	Op. 38 - N <sup>o</sup> 3.	Fa majeur	« 38	68

# SONATINE

## Nº 1

M. CLEMENTI

Op. 37. Nº 1

**Andantino**

**PIANO**

*p con espressione*

8 5 3

*acc.*

5 2 2

5 2 5 2 1 2

*cresc.*

*f*

*p*

4 5 3 1

2 8 1 2 4 1 8

4 2 5 3 4 2

*cresc.*

*p*

5 3 2 1 2 3 4

*mf*

*dolce*

3 1 2 4 3 1 5 1 2

5 2 3 2

1 5 1 2 1 3 4 2

1 2 3 2 1 1 8 9

*cresc.*

*f*

*p*

8 1 2 3 5 1

*dolce*

5 1 2 1 5 1 2 1

*cresc.*

8 4 2 2 8 4 2 5 4 2 5 8

*f*

1 2 5 1 2 1 2 1 2 1 2 1

1 3 5 1 2 4 1 3 5 1 2 4 1 3 5

4 4 4 4 4 4 4 4 4 4 4 4 4 4 4

*p*

8 4 1 5 1 4 1 4 1 1 3 5 3

*cresc.* *f*

5 1 4 1 2 5 1 4 1 1 1 1 1 1 1

5 3 1 3 2 3 5 1 3 2 3 5 1 3 2 3 5

*p leggiero*

2 1 2

1 5 2 5 4 1 3 5 1 3 2

*cresc.* *p*

3 4 4 3 1 2

3 2 2 5 2 2 1 3 2 3 5 2

*p*

*cresc.* *f* *p* *dolce*

4 4 5 1 2 2 8 1 2 1

5 1 2 1 3 4 2 1 2 5 3 4 2 2

*p* *dolce*

2 3 2 1 2 3 1 2 3 3

*cresc.* *f* *p* *dolce*

1 5 4 2 5 3 5 1 2 1 2 1 2 1

*p* *p* 1 2 3 2 2 1

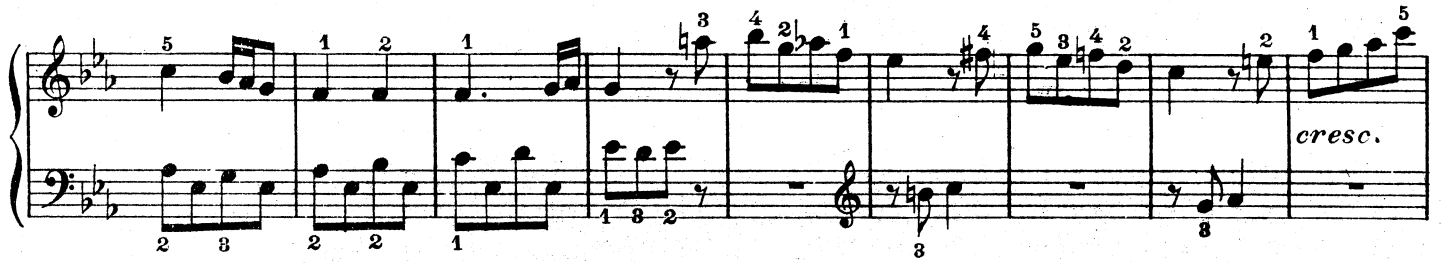

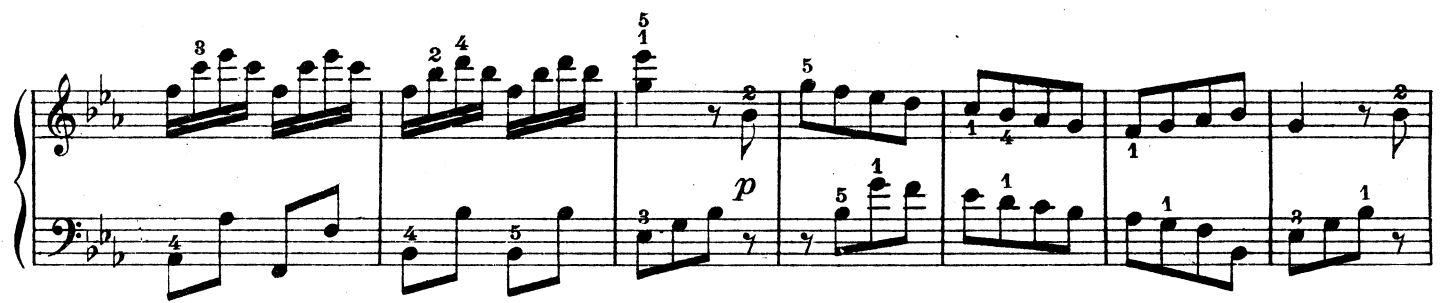

# SONATINE

## Nº 2

Op. 37.. Nº 2

**Allegro assai**

*PIANO*

### MENUETTO

Menuetto D.C.

# SONATINE

## Nº 3

Op. 37. Nº 3

**Allegro e spiritoso**

PIANO

*f*

23

Minore

