

SONATE

à 3. 4. e 5.

Con alcune Allemand, Correnti e Balletti

à 3

Innsbruck 1653

William Young

?? – 1662

Published by Johan Tufvesson.

Non-commercial copying welcome

Revision : 1.2

Name	Instr.	Page
Sonata Prima	2vl, viol, bc	4
Sonata Secunda	2vl, viol, bc	5
Sonata Terza	2vl, viol, bc	6
Sonata Quarta	3vl, viol, bc	8
Sonata Quinta	3vl, viol, bc	10
Sonata Sesta	3vl, viol, bc	12
Sonata Settima	3vl, viol, bc	14
Sonata Ottava	3vl, viol, bc	16
Sonata Nona	3vl, viol, bc	18
Sonata Decima	3vl, viol, bc	19
Sonata Undecima	4vl, viol, bc	20
Allemand 1	2vl, viol, bc	22
Allemand 2	2vl, viol, bc	22
Corrente 1	2vl, viol, bc	23
Allemand 3	2vl, viol, bc	23
Corrente 2	2vl, viol, bc	23
Allemand 4	2vl, viol, bc	24
Allemand 5	2vl, viol, bc	24
Corrente 3	2vl, viol, bc	25
Corrente 4	2vl, viol, bc	25
Saraband 1	2vl, viol, bc	25
Corrente 5	2vl, viol, bc	26
Allemand 6	2vl, viol, bc	26
Corrente 6	2vl, viol, bc	27
Saraband 2	2vl, viol, bc	27
Allemand 7	2vl, viol, bc	27
Corrente 7	2vl, viol, bc	28
Balletto	2vl, viol, bc	28
Corrente 8	2vl, viol, bc	28
Corrente 9	2vl, viol, bc	29

Sonata Prima. à 3

William Young
(??-1662)

Canzona 3

4
8
13
17
21
27
34
42
49
55
61
67
73

p
p

Da Capo

Sonata Secunda. à 3

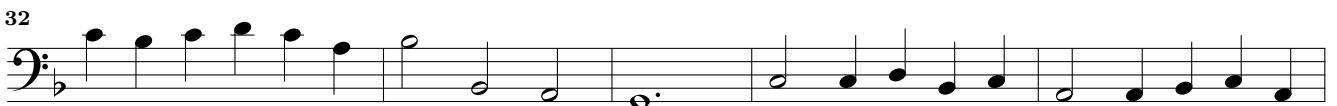
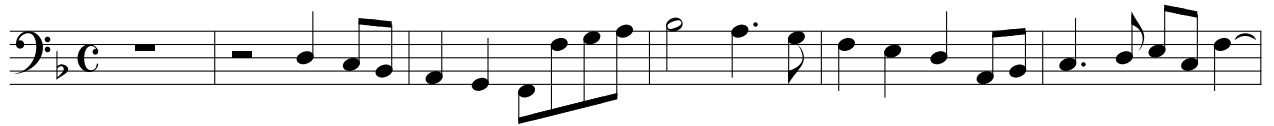

Canzona

Sonata Terza. à 3

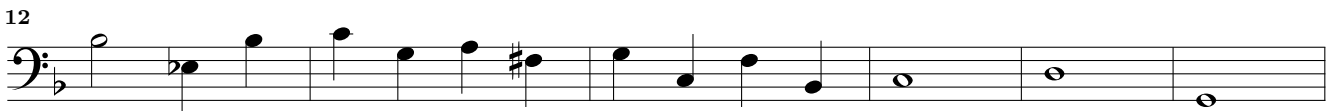
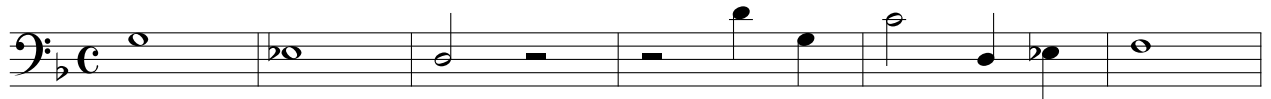

62

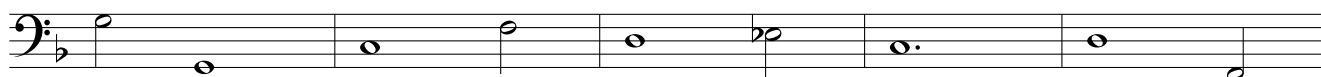

67

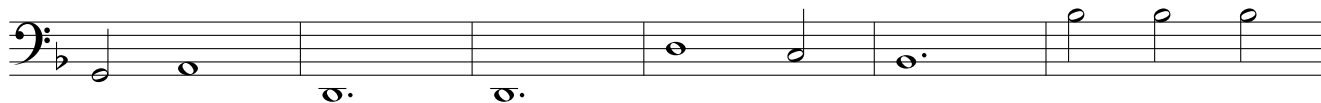

73

80

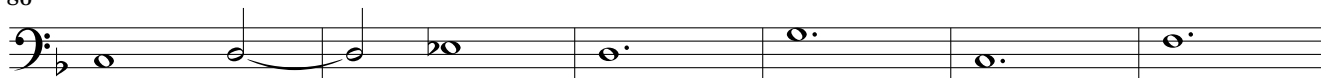

86

*Canzona*

91

97

102

107

111

115

Sonata Quarta. à 4

Adagio*Allegro*
7

12

*Adagio**Allegro*

21

25

29

34

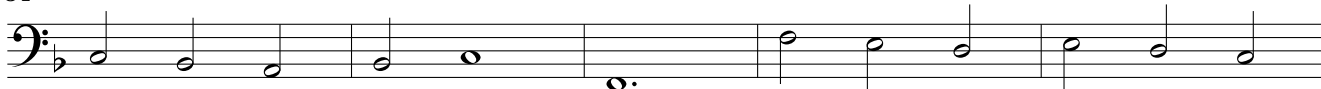

39

43

48

Allegro*Canzona*

Sonata Quinta. à 4

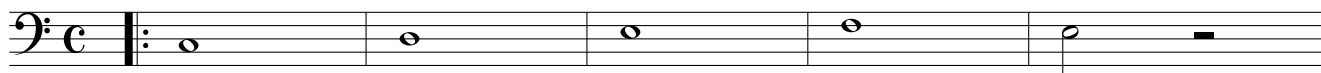

Canzona

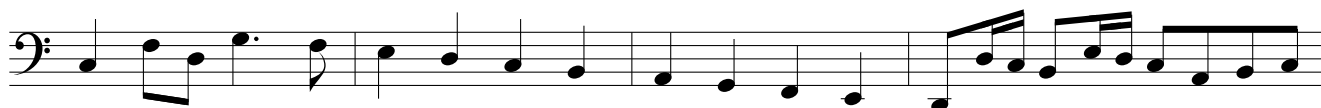
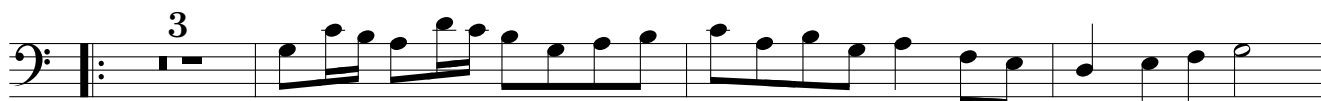

Sonata Sesta. à 4

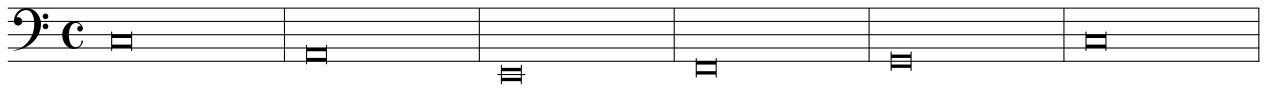
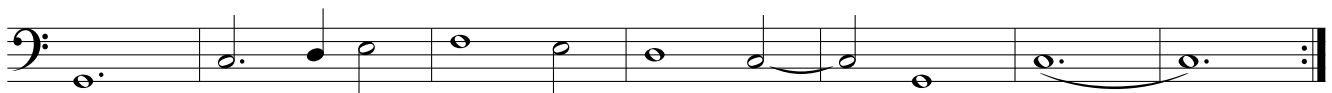
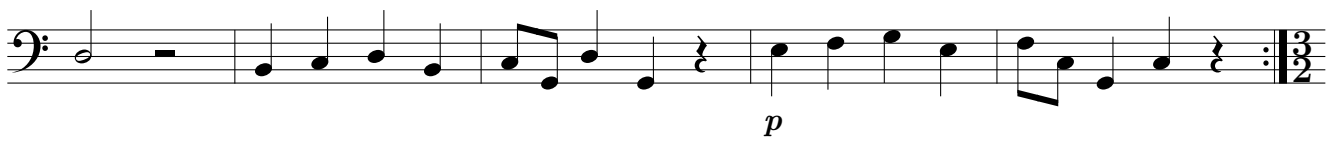
*Allegro*

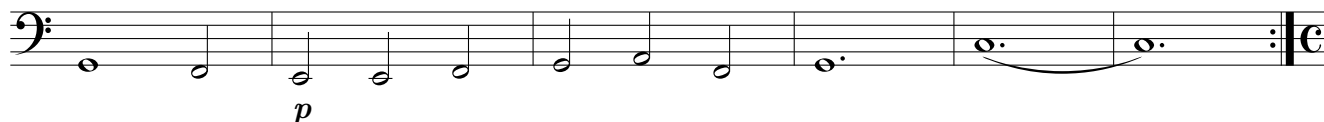
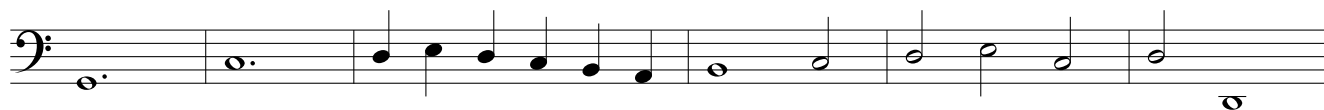
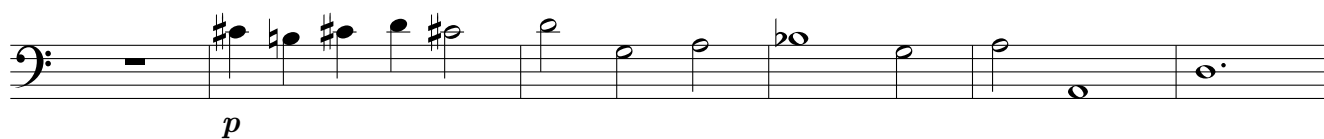

Canzona

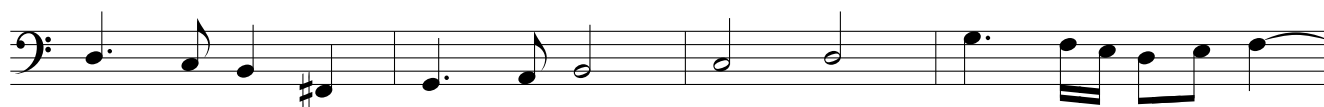

Sonata Settima. à 4

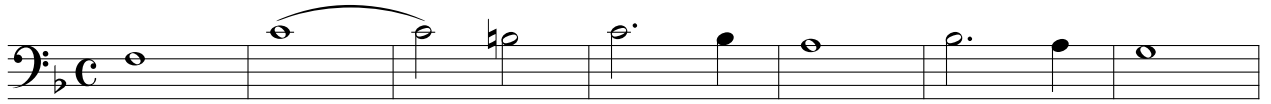
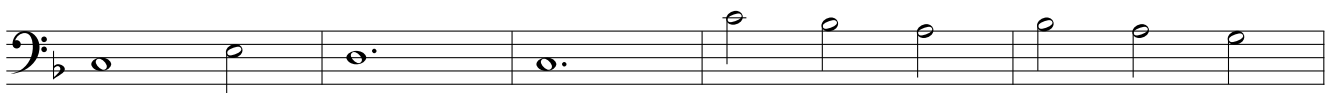
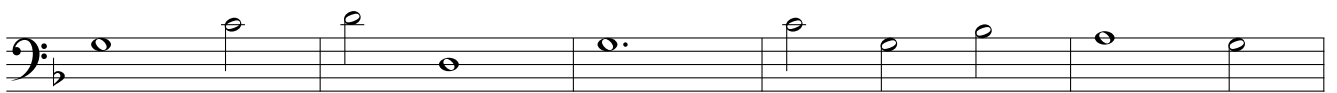
*Allegro**p**p**p**p*

Canzona

5

Sonata Ottava. à 4

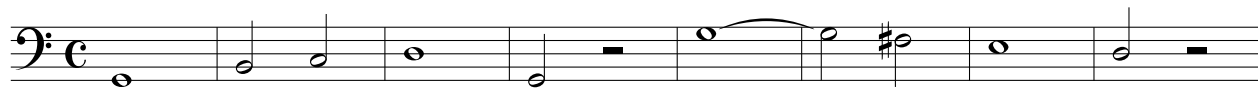
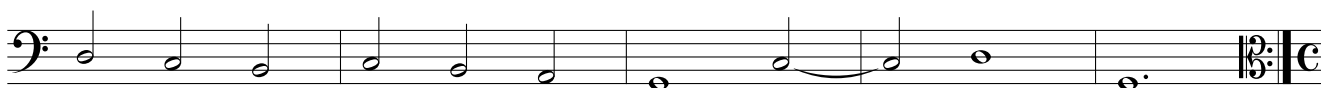
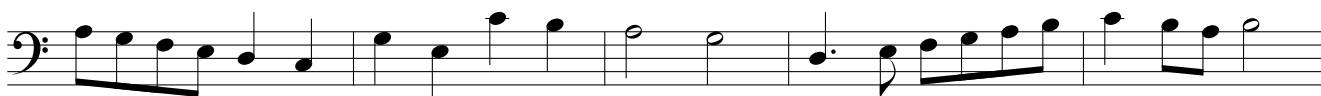
*Allegro*

Allegro

Canzona

Sonata Nona. à 4

Canzona

Sonata Decima. à 4

Allegro

Canzona

Sonata Undecima. à 5

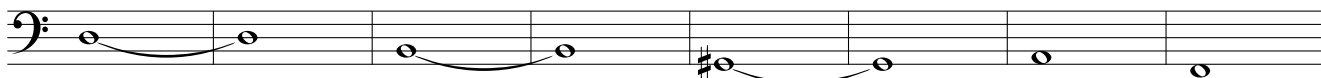
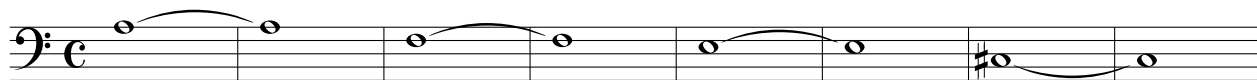
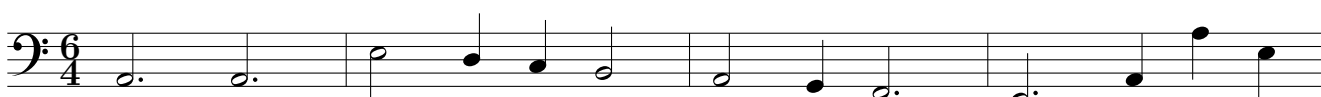
*Allegro*

Resposte
Canzona

Allemand 1.

Allemand 2.

Corrente 1.

Allemand 3.

Corrente 2.

Allemand 4.

Allemand 5.

Corrente 3.

Corrente 4.

Saraband 1.

Corrente 5.

Allemand 6.

Corrente 6.

Saraband 2.

Allemand 7.

Corrente 7.

Balletto

Corrente 8.

Corrente 9.
