

TRE DUETTI  
Lere

Due Violini  
Composti  
Dal Sig.<sup>o</sup>

ALESSANDRO ROLLA

Primo Violino della Camera e Capella di S. M. il  
Re d' Italia

Maestro nel R.<sup>o</sup> Conservatorio, e Direttore d' Orchestra  
del R.<sup>o</sup> Teatro della Scala

Proprietà dell'Editore  
N.<sup>o</sup> 131.

Op. 5.<sup>ta</sup>  
dei Duetti a due Violini  
MILANO

Depositi alla Bibl.<sup>a</sup> R.<sup>la</sup>  
Prezzo L. 6..50. J.<sup>no</sup>

Presso Gio.<sup>o</sup> Ricordi Editore, e Stampatore di Musica, tiene Negozio  
nella Cont.<sup>a</sup> di S.<sup>ta</sup> Margherita al N.<sup>o</sup> 1065.

VIOLINO PRIMO

2

DUETTO I<sup>mo</sup>  
Alllegro

VIOLINO PRIMO

- Staff 1:** *cres.* (crescendo)
- Staff 2:** *sf.* (sforzando), *dim.* (diminuendo)
- Staff 3:** *p* (piano), *sf* (sforzando), *dol.* (dolce)
- Staff 4:** *p* (piano), *sf* (sforzando), *dol.* (dolce)
- Staff 5:** *a luogo* (ad libitum)
- Staff 6:** *p* (piano), *mf* (mezzo-forte)
- Staff 7:** *dol.* (dolce), *p* (piano)
- Staff 8:** *p* (piano), *mf* (mezzo-forte)
- Staff 9:** *dol.* (dolce), *p* (piano)
- Staff 10:** *dol.* (dolce), *mf* (mezzo-forte)
- Staff 11:** *dol.* (dolce), *mf* (mezzo-forte)
- Staff 12:** *dol.* (dolce), *mf* (mezzo-forte)
- Staff 13:** *dol.* (dolce), *mf* (mezzo-forte), *stac.* (staccato), *p* (piano)

The score is numbered 131 at the bottom center.

VIOLINO PRIMO

And.<sup>te</sup> Sost.<sup>to</sup>

VIOLINO PRIMO

RONDO. A II.º

dim.

f

f

tw

8.<sup>a</sup>

8.<sup>a</sup>

Volti subito

 - **8<sup>a</sup>**: An octave sign appearing twice, with wavy lines indicating a tremolo effect.   
 - **a luogo**: A tempo marking indicating a return to the original tempo.   
 - **tu**: A marking above a note on the 10th staff.   
 - **p** and **f**: Dynamic markings for piano and forte, respectively.   
 - **tr**: A trill marking above a note on the 12th staff.   
 - **7**: A fingering number (7) placed below a note on the 10th staff.   
 - **b**: A flat sign placed below notes on the 10th and 11th staves.   
 - **tr**: A trill marking above a note on the 12th staff.   
 - **7**: A fingering number (7) placed below a note on the 13th staff.   
 - **b**: A flat sign placed below a note on the 13th staff.   

VIOLINO PRIMO

VIOLINO PRIMO

8  
DUETTO 2.<sup>do</sup>  
Allcgro

con forz.<sup>a</sup>  
dol.  
p  
tr  
p<sup>mo</sup>  
dol.  
p<sup>mo</sup>  
dol.

VIOLINO PRIMO

mf.

8.ª a luogo

dol.

2.ª a luogo

f

THEMA CON VARIAZIONI

Andantino

VAR. n. 1. ma  
dol.

VAR. n. 2. da

VAR. n. 3. za  
dol.

VAR. n. 4. ta  
Piu mosso

tr

tr

8<sup>a</sup>

1<sup>a</sup>

2<sup>a</sup>

VIOLINO PRIMO

11

RONDO  
Alliegretto

dolce

VOLINO PRIMO

VIOLINO PRIMO

*p.mo*

*p*

*p* *dim.*

*dol.*

*p*

*p* *p* *p* *p*

*Magiore*

*p*

*p*

*p*

8. *à luogo*

*tw* *dol.*

*dim.* *p.mo*

VIOLINO PRIMO

1.  
DUETTO 3<sup>zo</sup>  
Allegro

VIOLINO PRIMO

## VIOLINO PRIMO

Andante *p*

dol. *mo* *cres. sf.* *p*

*p*

*p*

*p*

*p*

*p*

*p*

*p*

*p*

*p*

*dol.* *dim.* *p*

FONDÒ

All.° vivo *sotto voce*

*sf.* *p*

*sf.* *p*

VIOLINO PRIMO

8.<sup>a</sup>

a luogo

*p.<sup>mo</sup>*

*p*

*dol.*

VIOLINO PRIMO

TRE DUETTI  
Lere

Due Violini  
Composti  
Dal Sig.

ALESSANDRO ROLLA

Primo Violino della Camera e Capella di S. M. il  
Re d'Italia

Maestro nel R. Conservatorio, e Direttore d'Orchestra  
del R. Teatro della Scala

Proprietà dell'Editore  
N.º 151.

Op. 5.<sup>ta</sup>  
dei Duetti a due Violini.  
MILANO

Deposita alla Bibl.<sup>a</sup> R.<sup>la</sup>  
Prezzo L. 6.50. J.<sup>ra</sup>

Presso Gio.<sup>se</sup> Ricordi Editore, e Stampatore di Musica, tiene Negozio  
nella Cont.<sup>a</sup> di S.<sup>ta</sup> Margherita al N.º 1065.

Carlo Barato

VIOLINO SECONDO

1.<sup>mo</sup>  
Allegro

sf. p. sf. sf.

tra tw

8va ha luogo!

tw

p. dol. f. cres. p.

dim. sf.

VIOLINO SECONDO

VIOLINO SECONDO

Andante  
Sostenuto

*p* *sf.* *mf.* *tw* *rinf.* *p* *sf.* *p* *sf.* *tw* *p* *mo* *morendo*

VIOLINO SECONDO

RONDO  
Allegro

VIOLINO SECONDO

VIOLINO SECONDO

mf. mf.

rinf.

*f*

*p* *no* *p*

Allegro *coll forza*

*dol.*

*bi*

*mol. dol.*

131

VIOLINO SECONDO

Key features of the score include:

- Staff 2:** Continues the melodic line with similar rhythmic patterns.
- Staff 7:** Shows a change in dynamics to *dol.* (dolce).
- Staff 10:** Shows a change in dynamics to *mf* (mezzo-forte).
- Staff 13:** Shows a change in dynamics to *f* (forte).
- Staff 15:** Ends with a final cadence.

THEMA CON VARIAZIONI

Andantino *p* *mf* *f* *mf* *p*

VAR. n<sup>o</sup> 1.<sup>ma</sup>

VAR. n<sup>o</sup> 2.<sup>da</sup>

VAR. n<sup>o</sup> 3.<sup>ta</sup> *p* *mf* *f* *mf* *p* *dol.*

VAR. n<sup>o</sup> 4.<sup>ta</sup> *f* *mf* *f* *mf* *p* *Piu mosso*

*dol.*

*p<sup>mo</sup>*

VIOLINO SECONDO.

RONDO  
All. <sup>to</sup>

VIOLINO SECONDO

VIOLINO SECONDO

Allegro *lolcc*

*lolcc*

*res. p*

*tw*

*tw*

*tr*

*a luogo*

*mf.*

*p*

*dim. p*

*p*

*lol.*

*sf.*

*mf.*

*f.*

VIOLINO SECONDO

The musical score for Violino Secondo on page 15 features the following characteristics:

- Key Signature:** Two flats (B-flat and E-flat).
- Time Signature:** 2/4.
- Dynamic Markings:**
  - mf.* (mezzo-forte)
  - sf.* (sforzando)
  - p.* (piano)
  - dol.* (dolce)
  - dim.* (diminuendo)
  - a luogo* (ad libitum)
- Performance Indicators:**
  - Slurs and phrasing marks are used throughout.
  - Accents and hairpins are present.
  - Some passages include markings like *tw* (trill) and *R* (ritardando).

## VIOLINO SECONDO

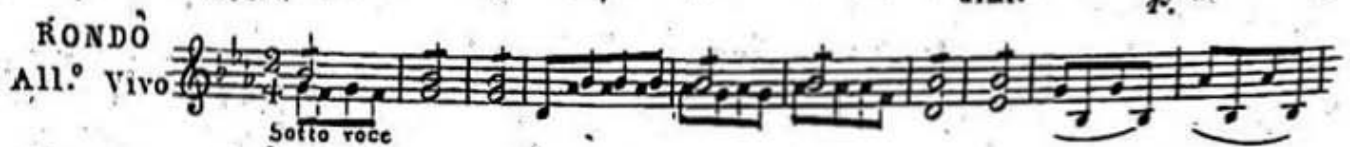
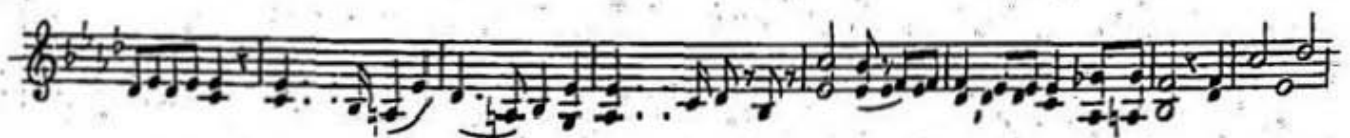

VIOLINO SECONDO

sf. p sf. p

mf. f

mf. tw mf.

8<sup>va</sup>

8<sup>va</sup>

a luogo

## VIOLINO SECONDO

VIOLINO SECONDO
