

Peter Ilyich Tchaikovsky
Swan Lake, Op. 20

Piston I. - A

Introduction

Moderato assai A B *fg. coll.* C *Allegro molto troppo*

D *Tempo I.* **fff**

I. Akt 91-1

Allegro giusto

6 *mf* *mf*

Tchaikovsky — Swan Lake, Op. 20

PS I

1

7

f

2

3

4

25

5

f

Tchaikovsky — Swan Lake, Op. 20

PSI

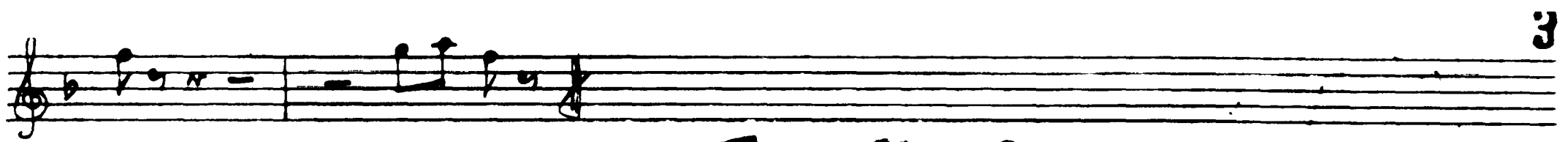

TO TRUMPET PART

No 2

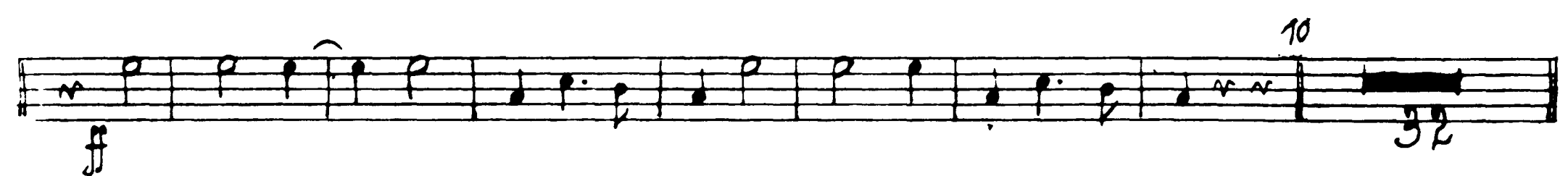
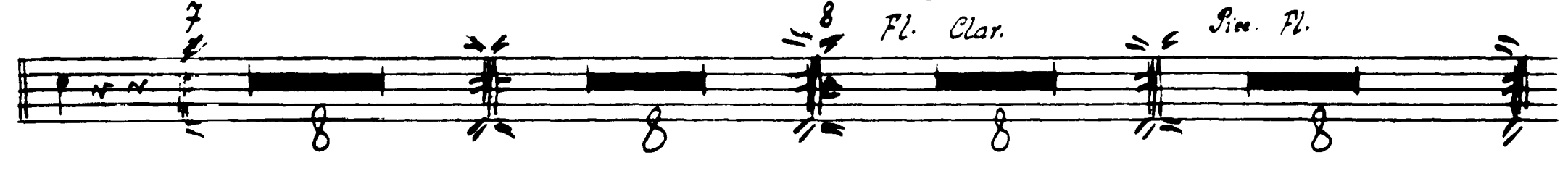
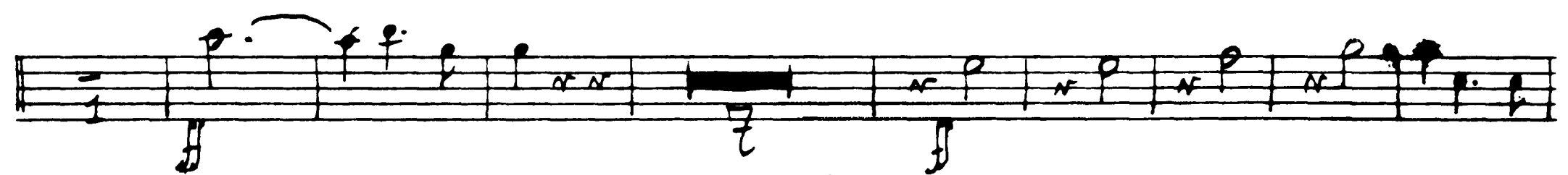
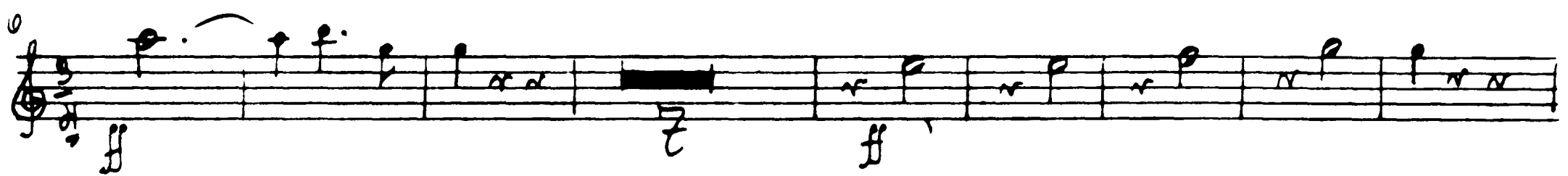

Tchaikovsky — Swan Lake, Op. 20

PS I

4

14 15 16 17 18 19 20

ff

21-3

21 *Allegro moderato* 22 23 24 25

1. Viol. Solo

21 22 23 24 25 26 27 28 29 30

ff

Tchaikovsky — Swan Lake, Op. 20

PSI

5

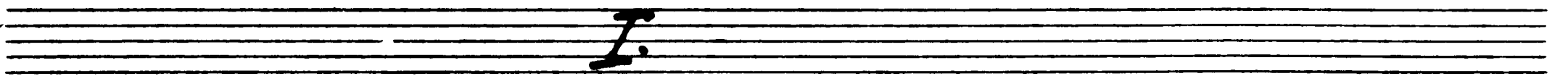
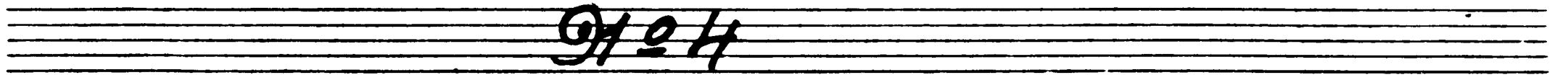

B

26 *Allegro*

Intrada

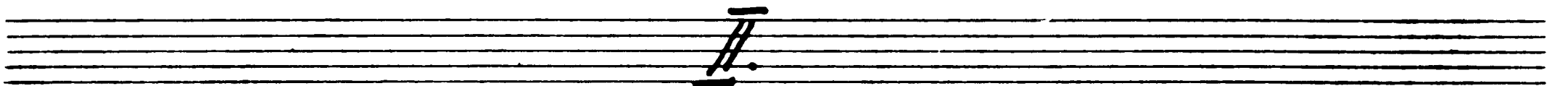
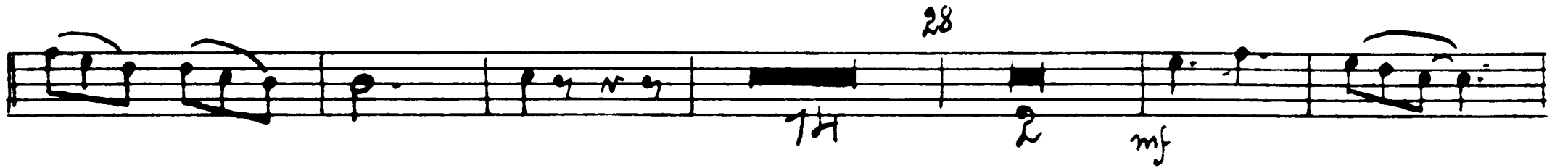
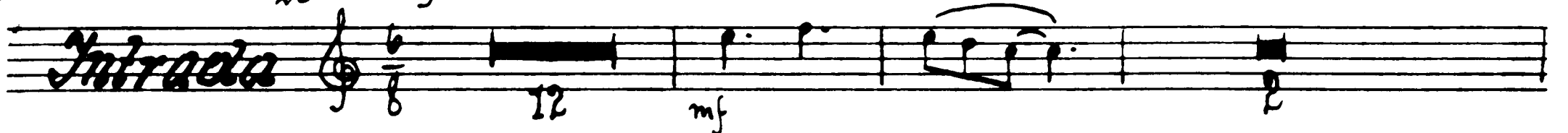

29 *Andante sostenuto*

30

31

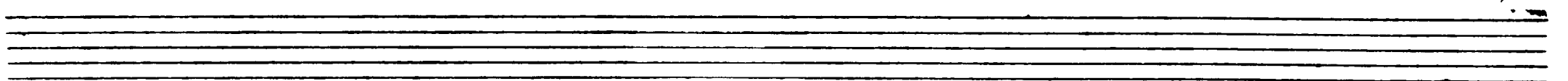
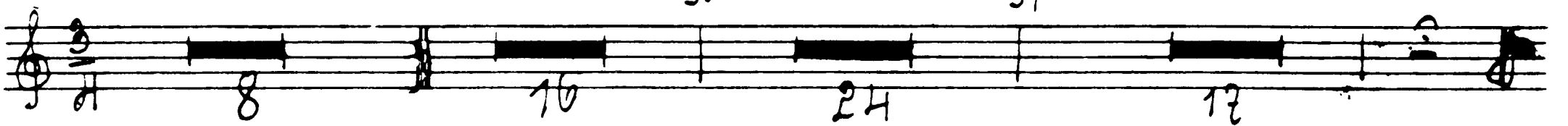

Tchaikovsky — Swan Lake, Op. 20

III. ps I

6 32 *Alliegro semplice* 33 *Fag Solo* 34 *Presto*

in B

ff

IV.

35 *Moderato*

in B

ff

36

mf ff

V.

37 *Allegro*

in B

mf

24

Tchaikovsky — Swan Lake, Op. 20

VI.

PS I

39 *Allegro vivace* 40

7

B. *Coda*

17

f

f

41

ff

31-5

I.

42 *Tempo di Valse quasi moderato*

f

3 1

ff

molto subito

Tchaikovsky — Swan Lake, Op. 20

PS I

8 43

43 44

45 *Andante* 46 47 *Allegro* *Violin Solo*

45 46 47

Violine *tr*

48 49

50 51

48

48 52 53

49 *Molto più mosso*

49 54 55

56 57

50 *Tempo di Valse*

50 58 59

in B

in B 60 61

62 63

51

51 64 65

Tchaikovsky — Swan Lake, Op. 20

PS I

9

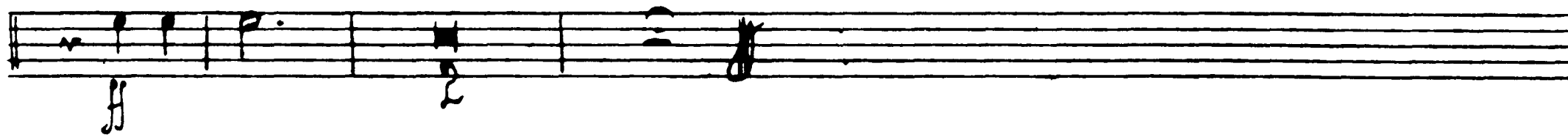

52 *Allegro molto vivace*

53

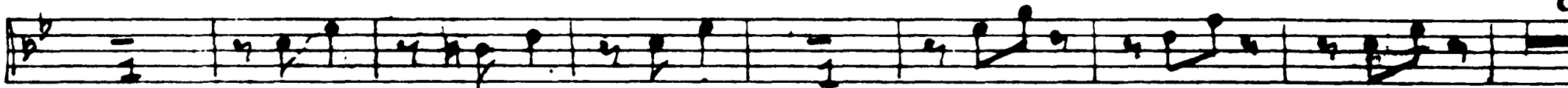

8

V. 5

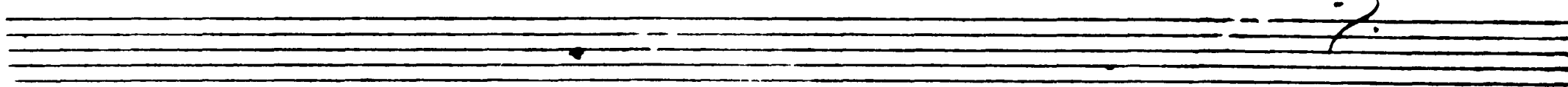
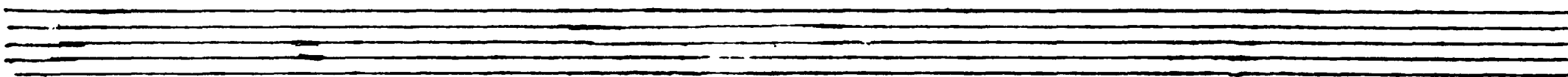

Tchaikovsky — Swan Lake, Op. 20

PS I

10

54

55

2/2 6

56 *Andantino quasi mod^{to}*

57

58

Alllegro

Tchaikovsky — Swan Lake, Op. 20

PS I

60 *Tempo di polacca*

Tchaikovsky — Swan Lake, Op. 20

PS I

12

No 9 Finale

PSI

Andante

13

A

67 *Aras*

II. Act

No 10

Moderato

2 *Piu mosso*

No 11

3 *Allegro moderato*

B

5 *Moderato*

6 *Pestissimo*

7 *Allegro vivo*

6

Oboe

Tchaikovsky — Swan Lake, Op. 20

PS I

14 *Sistesso tempo*

f. Viol.

97-12

in B

10 *Allegro*

11

12

13

14 (ob.)

1. Clar.

7

Moderato

97-13

I.

Tempo di Valse

17

3

1. Clarinet

n A

Moderato

20 Molto più mosso

Tchaikovsky — Swan Lake, Op. 20

PSI

in A

21 *Tempo di Valse*

in A

23 *Allegro moderato*

24 (*ob.*)

in A

25 *Ardante*

26 *Ardante non troppo* 27 *Più mosso*

28 (*Vio. Solo*)

29 (*Wood.*)

30 (*Vio. Solo*)

Cello solo

31 *Tempo I*

Viol. Cello Solo

32 *Allegro*

Più mosso

in B

in B

33 *Tempo di Valse*

Tchaikovsky — Swan Lake, Op. 20

PS I

16

in st

Allegro vivace 35

Coda

36

37

Tchaikovsky — Swan Lake, Op. 20

251

No. 14

38 *Moderato*

39

40 *Pizzissimo*

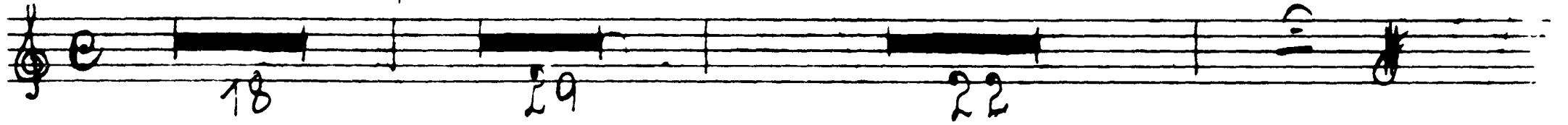

III. Akt

No. 15

Allegro giusto

1

2

3

4

5

6

7

8

1

B

(*Imp.*)

2

3

4

1

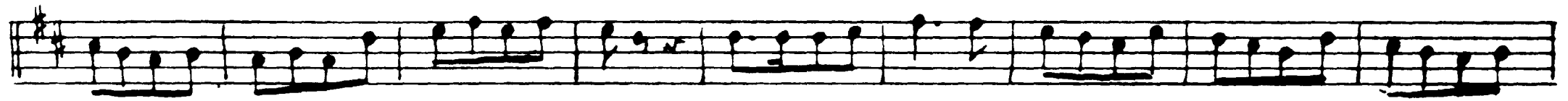

2

3

1

2

3

4

5

6

7

1

2

3

4

4

5

u

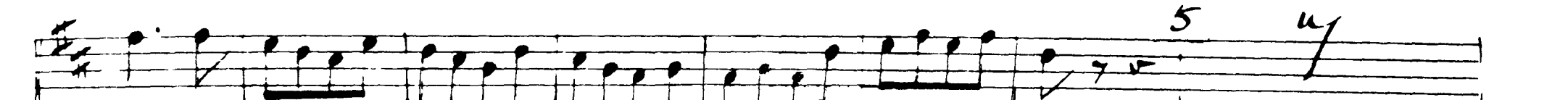

And. to

8 *Moderato assai*

in B

No 17

Tchaikovsky — Swan Lake, Op. 20

20

20

1.2. Clar. Solo 16 *Tempo di Valse*

17 *(pp)* Solo

1.2. Clar. Solo 18 *Tempo di Valse* 19

20

21

22

23

24

25

No 18 PSI

26 Allegro

Allegro (2^o rpt.)

No 19

28 Moderato assai

2B

Intrada

30 Allegro

Var. I.

33

Andante con moto

34 (Vio. 1^o)

(ob.)

nB

Handwritten signature or initials

mf *crese.*

35

211 B

Var. II. *Moderato* *Cors* 29 7

36

Var. III. *Allegro*

37

211 B

Var. IV. *Moderato* *Harfe Solo* *Allegro semplice* 1. Oboe 1. Clar. Solo *Harfe Oboe*

38

Finis *Allegro molto*

41

Tchaikovsky — Swan Lake, Op. 20

Ps I

43

44

Moderato assai

45 *Alllegro molto*

46 *Vivace*

rit

47

No 21

No 22

55 *Presto*

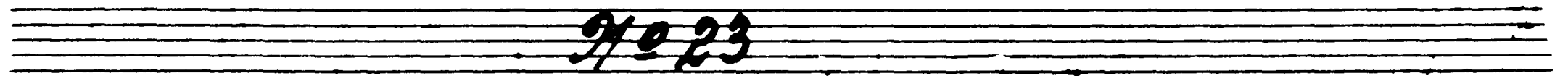

Tempo di mazurka

in A

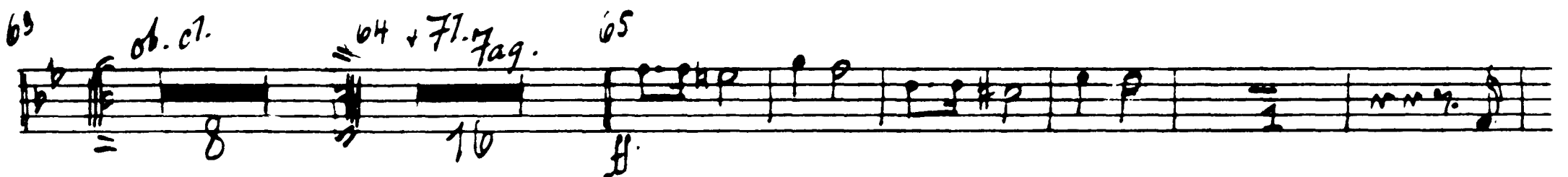
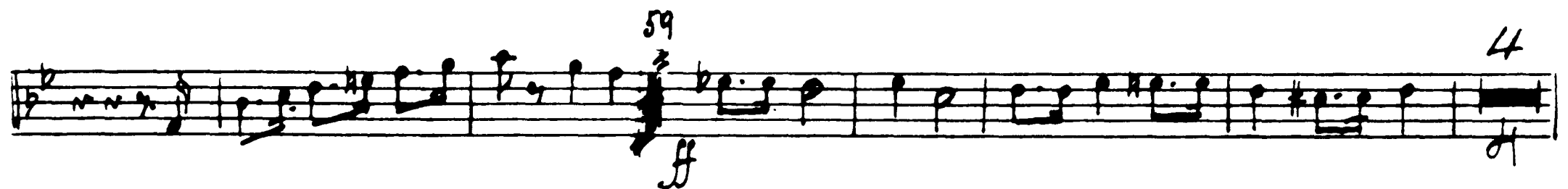
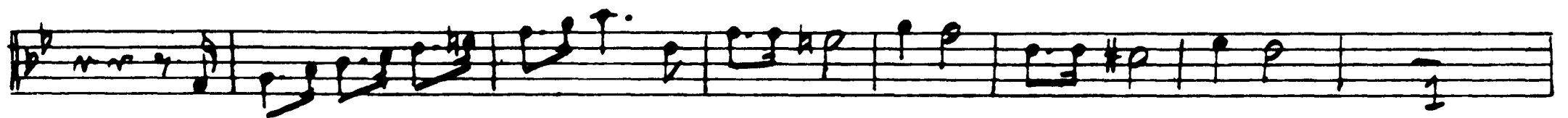

Tchaikovsky — Swan Lake, Op. 20

PSI

27

27-68

schneil noch

No. 24

No. 25

Moderato

Harfe

No. 26

2 Allegro non troppo

in B

Harfe solo

No. 27

5 Moderato

in B

f

Cors.

10 (Wood.)
14 *f*

No. 28

Allegro agitato 11 27 *Vio. 1^o* 12
18 *ff* 19 *Molto meno mosso*

14 *Allegro vivace* *pk. I* 6
7 *ff* 15 6 *ff*
3 3 3 3
16 9 *ff*

No. 29

17 *Andante* 18 19 *Allegro agitato* 1 19
6 18 20
20 13 *Pos. 1.* 1
21 *ff* 22 *ff*

Tchaikovsky — Swan Lake, Op. 20

PSI

30

Poco rit.

Tchaikovsky — Swan Lake, Op. 20

PSI

(Viol. Solo)

31

Violin Solo

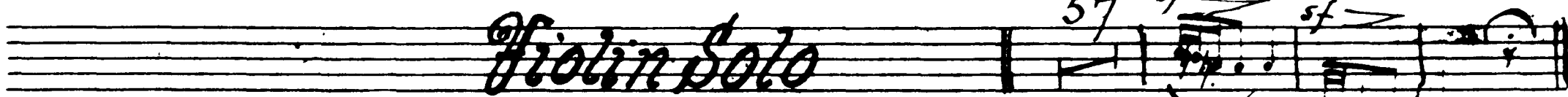

57 *sf* *sf*

Viol *Cadenz* *Andante semplice*
Viol. Solo

58 59

Allegro vivo
(Viol. 1^o)

ff *ff*

62 63

64 65

Prato

ff

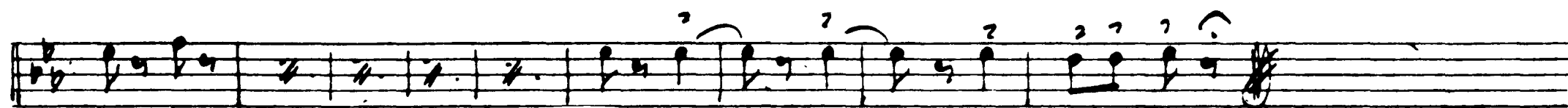

68 69

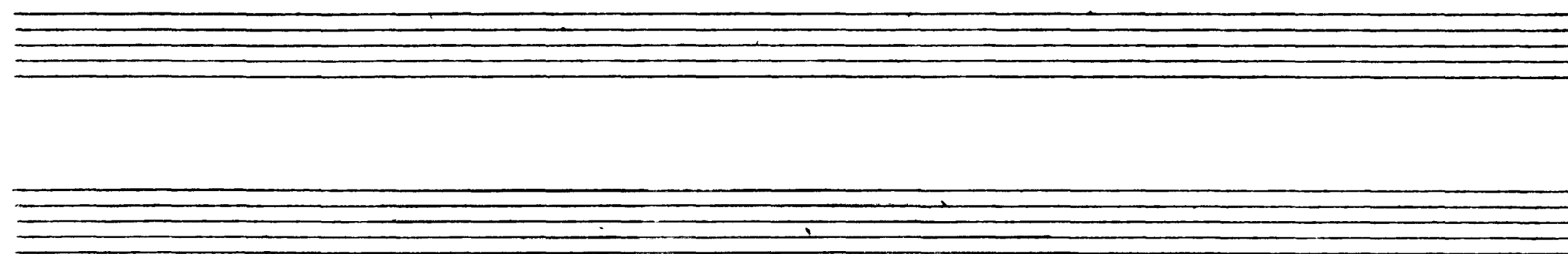

Peter Ilyich Tchaikovsky
Swan Lake, Op. 20

Piston I. in B

Introduction

Moderato assai

A (Vio.)

3 Tag.

C Allegro ma non troppo

Tempo I.

I. Akt. No 1

Allegro giusto

Tchaikovsky — Swan Lake, Op. 20

PSII

2 1

2 3 4 5

Eye 2

Tempo di Valse

False

rit. &

Intrada

f *rit. &*

Tchaikovsky — Swan Lake, Op. 20

PS II

6 3

6 7 8 9 10 11 12 13 14 15

Holz Hörne Streicher Fl. clar. Picc. Fl.

1. Piston Solo

16 Viol. (G)

17 18 Viol. Fl. 1st Trump. H.

19

20 21 22 23 24 25 26 27 28 29 30 31 32 33 34 35 36 37 38 39 40 41 42 43 44 45 46 47 48 49 50 51 52 53 54 55 56 57 58 59 60 61 62 63 64 65 66 67 68 69 70 71 72 73 74 75 76 77 78 79 80 81 82 83 84 85 86 87 88 89 90 91 92 93 94 95 96 97 98 99 100

sehr schön!

Tchaikovsky — Swan Lake, Op. 20

PS II

4

20

21

21 *Allegro moderato*

23 (Str)

24 (Bassi)

1. Viol. Solo

No 4

PS II

26 Allegro

I.

5

2B

Intrada *mf*

p

mf

mf

II. Fagot.

(Fag.) *mf*

2B

32 *Allegro semplice* *mf*

33 *Fag. Solo* *mf*

34 *Presto* *mf*

IV.

2B

35 *Moderato* *mf*

mf

mf

mf

Tchaikovsky — Swan Lake, Op. 20

PS II

6

37 *Allegro*

in B

Holzbläser

28:

38

(Vio. I^o)

39 *Allegro vivace* 40

in B

Coda

41

Tchaikovsky — Swan Lake, Op. 20

PS II

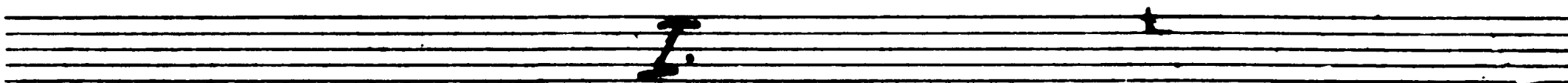
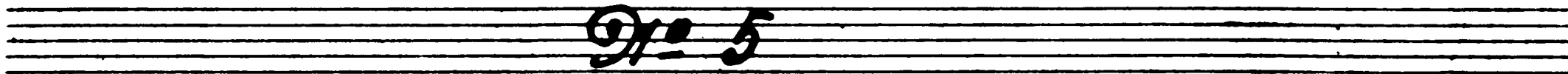

42 *Tempo di Valse quasi moderato*

ff

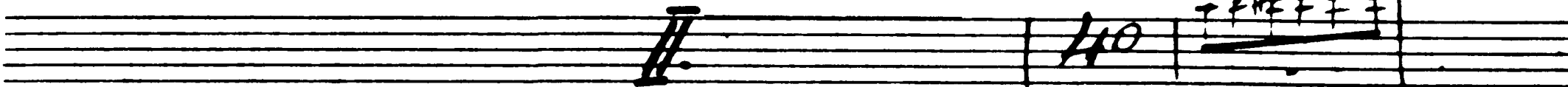
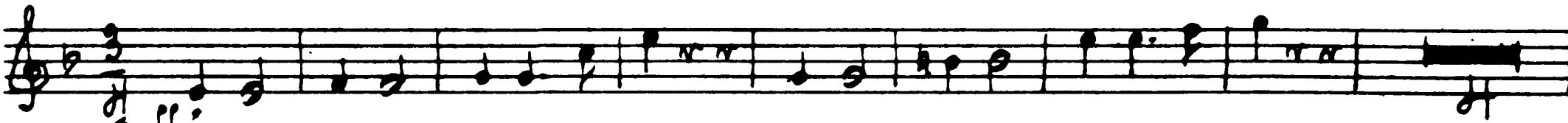

1. Viol.

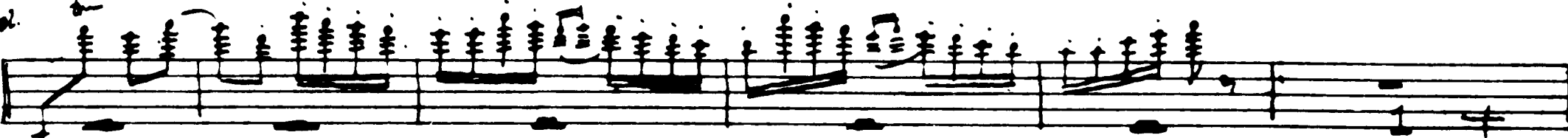

48

Tchaikovsky — Swan Lake, Op. 20

8

molto più mosso. (Solo. Viol.) P.S. II

15 49 20

III

50 *Tempo di Valse* 51 (Wood) (Viol.)

36

IV

52 *Allegro molto vivace*

Coda

in A

53

mf

54

Tchaikovsky — Swan Lake, Op. 20

PS II

9

56 *Andantino quasi moderato* (Vio 1^o)

59

Tchaikovsky — Swan Lake, Op. 20

No 8 ps 11

10 *60* *Tempo di Valse*

m A

ff

f

61

62

ff

63

1. Oboe 1. Fl.

f

65

f

Tchaikovsky — Swan Lake, Op. 20

PS II

No 9 Finale

Andante

67 (Jump)

in d

II. Akt

No 10 Facet

Tchaikovsky — Swan Lake, Op. 20

PS II

1. Clar.

15

10 Moderato assai

No 13

I.

Tempo di Valse

Cl. Fl.обо. Fg.

22 A

18

76

II. Tacet

III. Tacet

24

23 Allegro molto

24

(str.)

Собо 1. Clar.

Tchaikovsky — Swan Lake, Op. 20

I.

PS 11

14

n.B.

25 *Andante*

Andante non troppo

27 *Piu mosso* *ob. cl.*

28 *(Vio. Solo)*

29 *ob. cl.*

30 *(Solo Vio.)*

Cello Solo

rit.

31 *Tempo I* *Solo Viol - Cello*

32 *Allegro*

Piu mosso

II.

33 *Tempo di Valse*

n.B.

Coda

Allegro vivace

35 *Tag*

III.

Op. 14 Ballet

II. Act

Op. 15

Allegro giusto

mf

Tchaikovsky — Swan Lake, Op. 20

16

ps 11

No. 16

8 Moderato assai

in B

Allegro riro

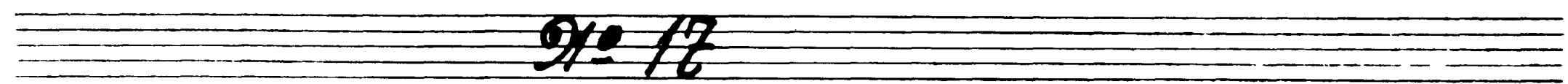
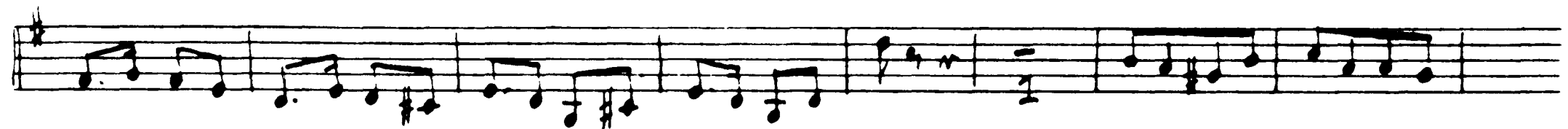
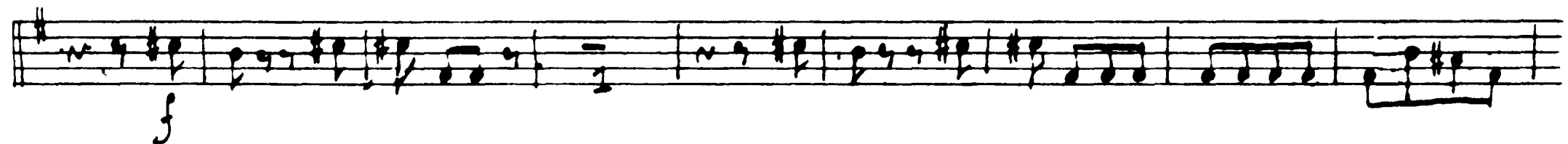

Tchaikovsky — Swan Lake, Op. 20

ps 11

18

17 *1. Piston Solo*

1.2 *Clar. Solo*

18 *Tempo di Valse*

19

20

21

22

23

24

25

2.

21/2 18

26 *Allegro*

Allegro *1. Piston*

27 *Allegro giusto*

ni B

1. Pist.

9/19

28 *Moderato assai*

Intrada

30 *Allegro* 1. et. Solo 31

Var. I.

32 *Fl. Solo* 33 *Andante con moto*

34 *STR.* Hörner

35 36 *Moderato* 32- *Clar.*

Var. II.

37 *Allegre*

Var. III.

Tchaikovsky — Swan Lake, Op. 20

Ps 11

44

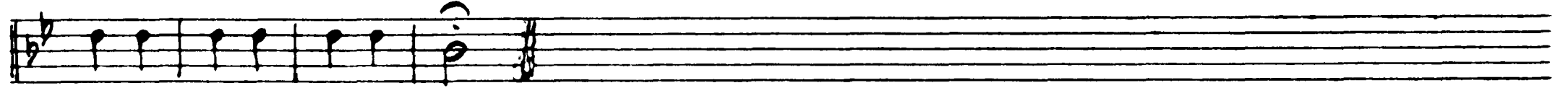

Op. 20

Moderato assai 45 *Allegro moderato* 46 *Vivace* 4 : 16 47

ind

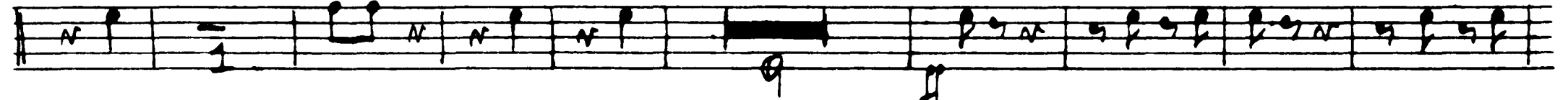

48 2 3 4 5 6 7 8 9 10 11 12 13 14 15

Op. 24

49 *Allegro non troppo* 50 52 *Sostessotempo* 2 Clar. 32.

2 H

53 *Piu mosso* *Trp. 1.*

Tchaikovsky — Swan Lake, Op. 20

22

No. 22 ps 11

Allegro moderato

54 *Andantino quasi moderato*
1. *Pist. Solo*

1. *Pist.*

in A

Molto più mosso 55 *Presto*

56

ff

Com. I

6. 2

57

No. 23

Tempo di mazurka

58

in A

59

1. 2. 60

61 16 7. 8 62 (Clar.) 63 (Ob.)

64 Holz. 65

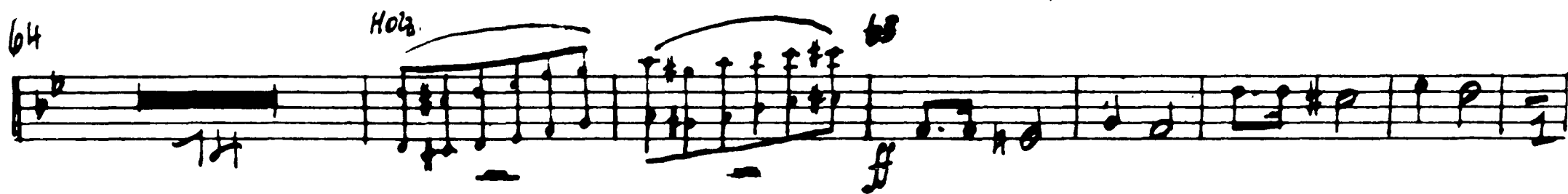

66

67

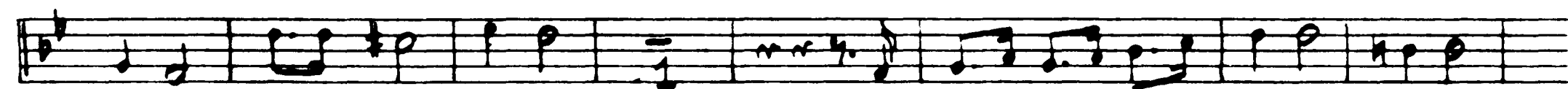
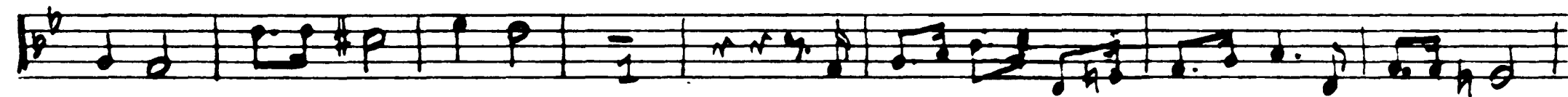
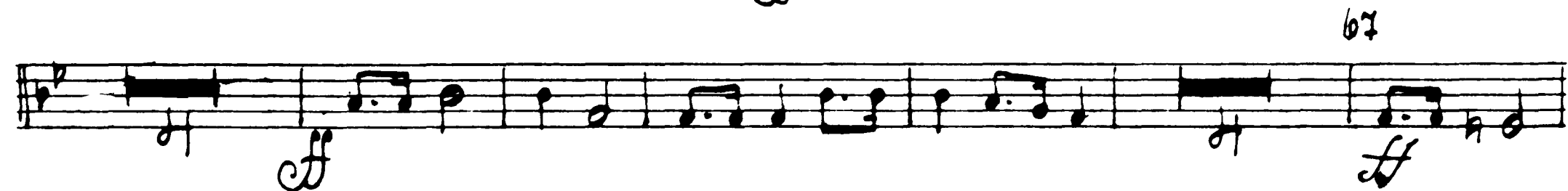

68

69 Più mosso

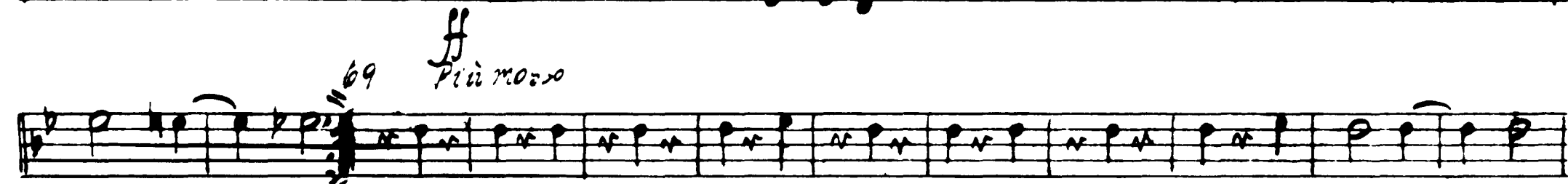

Tchaikovsky — Swan Lake, Op. 20

No 24 ps 11

24 *Allegro*

in B

70 (ob.) 71 (Trp.) rit. 72 Valse

4 20 12 30

73 *Allegro vivo*

74 *Stesso tempo*

25 26 27

75

III. Act

No 25 Valse

Tchaikovsky — Swan Lake, Op. 20

No 26 PS 11

Trp^f
16. 1
2 *Allegro non troppo* 3

17 f 4 *Harfe Solo*

No 27

5 *Moderato* 6 (ob.) 7 *Pl. Clar. Strescher*

10 8 9 10 (Wood) *Imp.* 15 ff

No 28

Allegro agitato 11 *Strescher* 27

12 ff 13 *Molto meno mosso* 14 *Allegro vivo* 15 f 6

Tchaikovsky — Swan Lake, Op. 20

PS 11

26

No. 29 Finale

Tchaikovsky — Swan Lake, Op. 20

rit 26 *Meno mosso*

57 *(Solo Viol.)*

Violin Solo

Andante semplice Solo Viol.

Molto viro *ff* *19* *Viol. cadenz* *59*

ff *36*

8va *37* *Solo Viol.*

Tchaikovsky — Swan Lake, Op. 20

ps 11

.8

Presto.

Empty musical staff 4: A set of five horizontal lines for a musical staff, completely blank.

Empty musical staff 5: A set of five horizontal lines for a musical staff, completely blank.

Empty musical staff 6: A set of five horizontal lines for a musical staff, completely blank.

Empty musical staff 7: A set of five horizontal lines for a musical staff, completely blank.

Empty musical staff 8: A set of five horizontal lines for a musical staff, completely blank.

Empty musical staff 9: A set of five horizontal lines for a musical staff, completely blank.

Empty musical staff 10: A set of five horizontal lines for a musical staff, completely blank.

Empty musical staff 11: A set of five horizontal lines for a musical staff, completely blank.

Empty musical staff 12: A set of five horizontal lines for a musical staff, completely blank.