

CANZONA (No.4- Canto Solo)

from "Canzoni da sonare a une, due, tre, et quattro con il basso continuo"- Venice 1634 - The publication contains forty canzoni of which this one is No.4 in the group for 'Canto solo.'

Score (03':05")

for Trumpet & Organ

Girolamo Frescobaldi (1583-1643)

Arr. Michel Rondeau

Allegro ♩ = 100

Trumpet in C

Organ

C Tpt.

Org.

C Tpt.

Org.

CANZONA (No.4- Canto Solo) - Frescobaldi - Score

2
16

C Tpt.

Org.

22

C Tpt.

Org.

28

C Tpt.

Org.

32

Adagio

C Tpt.

Org.

CANZONA (No.4- Canto Solo) - Frescobaldi - Score

Allegro ³

36

C Tpt.

Org.

40

C Tpt.

Org.

45

C Tpt.

Org.

49

C Tpt.

Org.

4
54 **Allegro**

CANZONA (No.4- Canto Solo) - Frescobaldi - Score

C Tpt.

Org.

C Tpt.

Org.

C Tpt.

Org.

C Tpt.

Org.

CANZONA (No.4- Canto Solo) - Frescobaldi - Score

73

C Tpt.

Org.

77

C Tpt.

Org.

CANZONA (No.4 - Canto Solo)

from "Canzoni da sonare a une, due, tre, et quattro con il basso continuo"- Venice 1634 - The publication contains forty canzoni of which this one is No.4 in the group for 'Canto solo.'

for Trumpet & Organ

Trumpet in C

Girolamo Frescobaldi (1583-1643)

Arr. Michel Rondeau

Allegro ♩ = 100

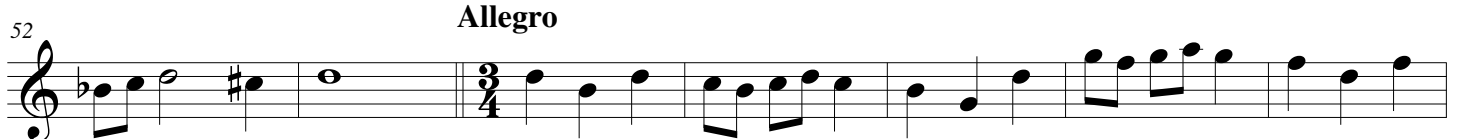
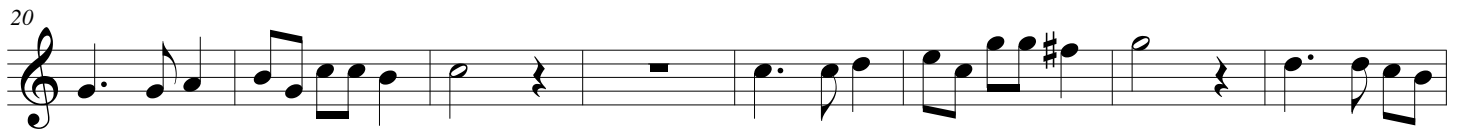
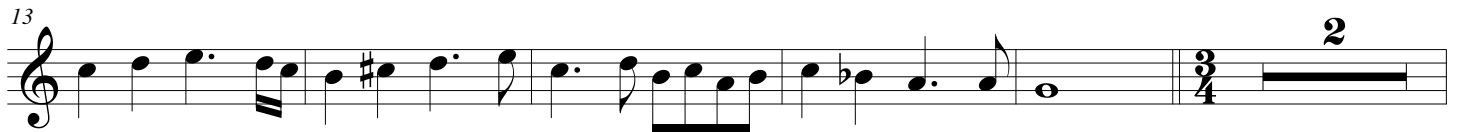

CANZONA (No.4 - Canto Solo) - Frescobaldi - C Trumpet

59

65

70

75

CANZONA (No.4 - Canto Solo)

from "Canzoni da sonare a une, due, tre, et quattro con il basso continuo"- Venice 1634 - The publication contains forty canzoni of which this one is No.4 in the group for 'Canto solo.'

for Trumpet & Organ

Trumpet in Bb

Girolamo Frescobaldi (1583-1643)

Arr. Michel Rondeau

Allegro ♩ = 100

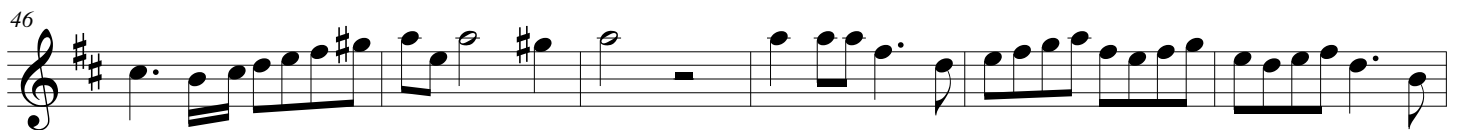
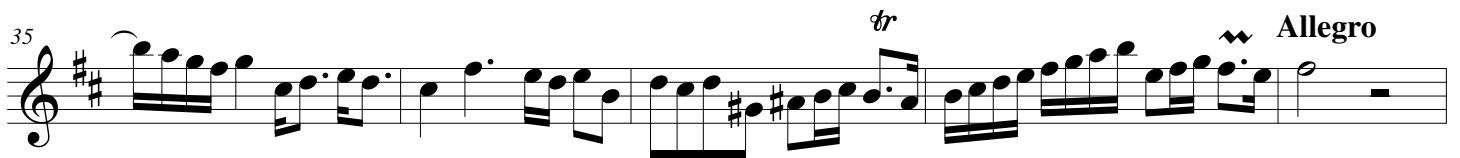
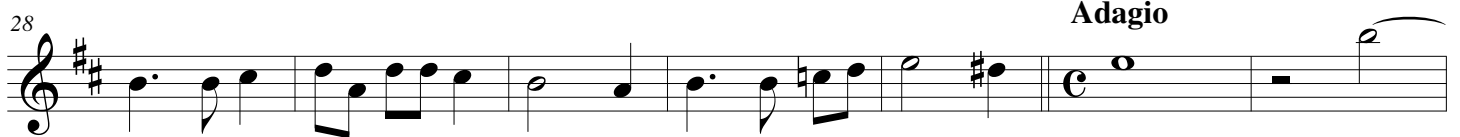
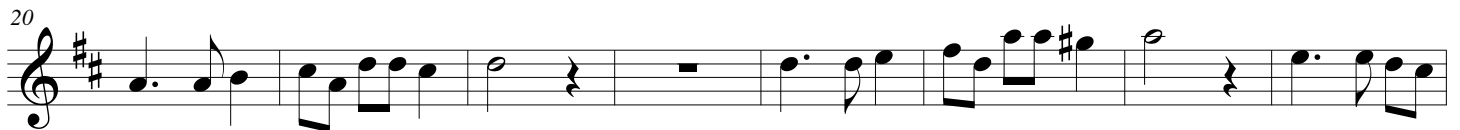
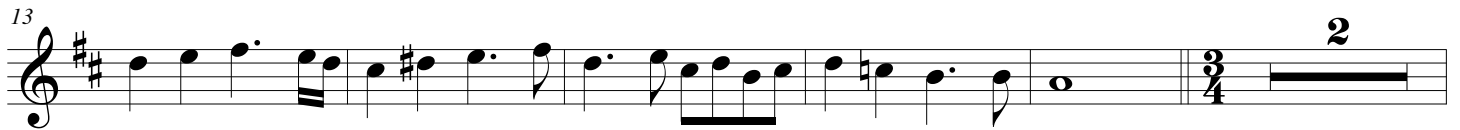
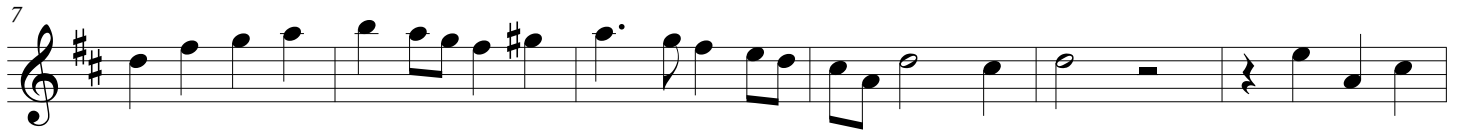

CANZONA (No.4 - Canto Solo) - Frescobaldi - Bb Trumpet

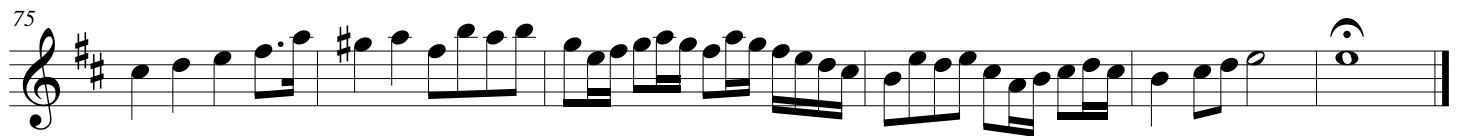
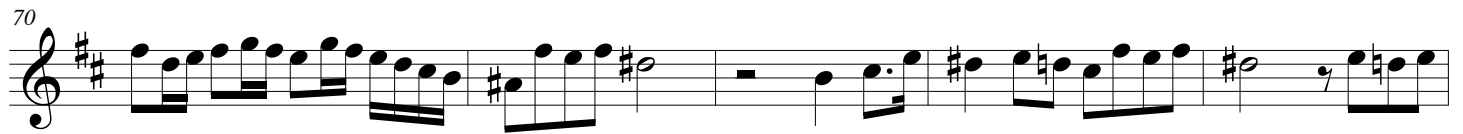

CANZONA (No.4- Canto Solo)

from "Canzoni da sonare a une, due, tre, et quattro con il basso continuo"- Venice 1634 - The publication contains forty canzoni of which this one is No.4 in the group for 'Canto solo.'
for Trumpet & Organ

Organ

Girolamo Frescobaldi (1583-1643)

Arr. Michel Rondeau

Trumpet in C

Allegro ♩ = 100

Organ

C Tpt.

Org.

C Tpt.

Org.

CANZONA (No.4- Canto Solo) - Frescobaldi - Organ

2
16

C Tpt.

Org.

22

C Tpt.

Org.

28

C Tpt.

Org.

32

C Tpt.

Org.

Adagio

CANZONA (No.4- Canto Solo) - Frescobaldi - Organ

C Tpt.

36

tr

Org.

36

Allegro

C Tpt.

40

Org.

40

C Tpt.

45

Org.

45

C Tpt.

49

Org.

49

CANZONA (No.4- Canto Solo) - Frescobaldi - Organ

4

C Tpt.

54

Org.

Allegro

C Tpt.

61

Org.

C Tpt.

65

Org.

C Tpt.

69

Org.

CANZONA (No.4- Canto Solo) - Frescobaldi - Organ

C Tpt.

73

Org.

C Tpt.

77

Org.

tr
