

D
M

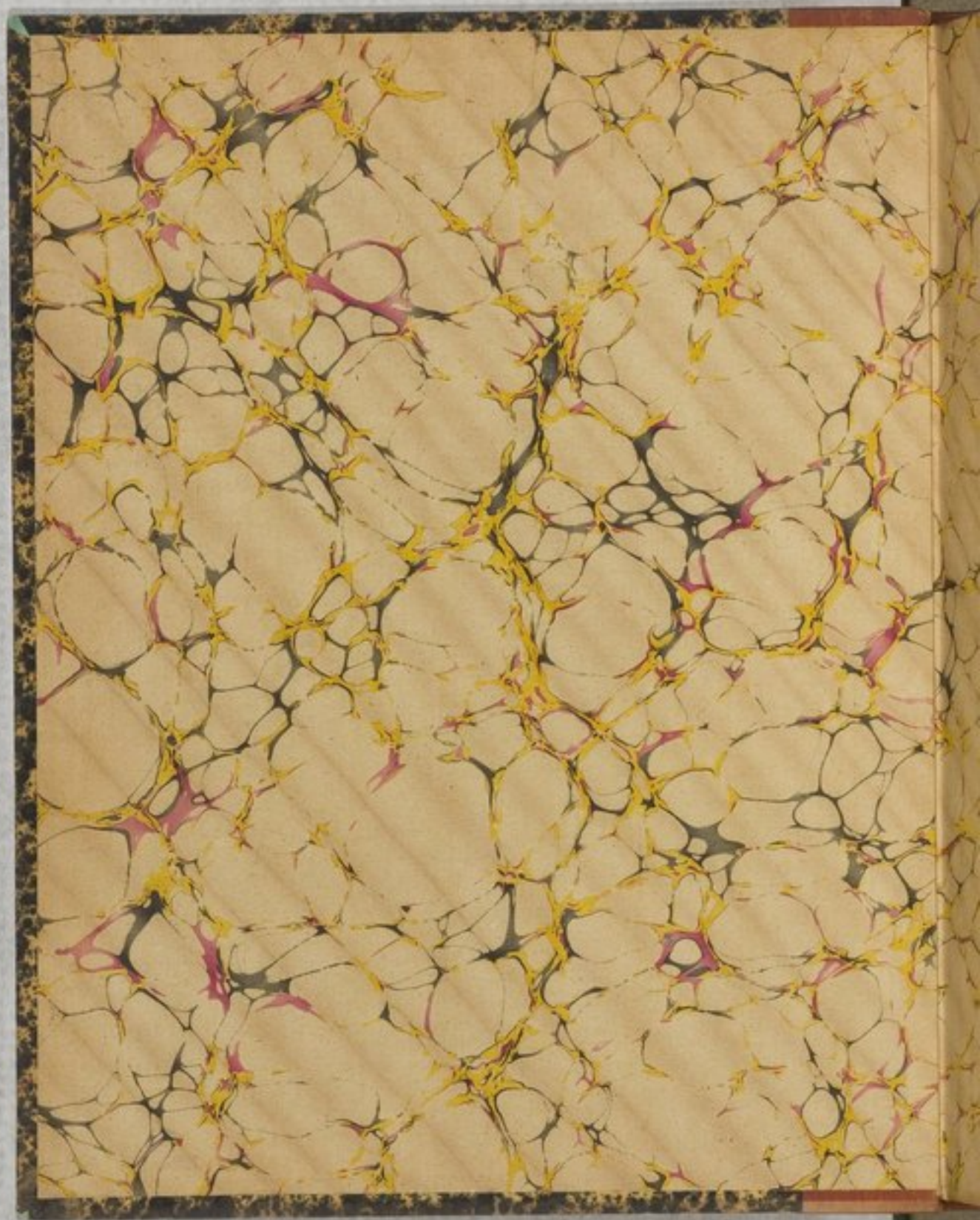

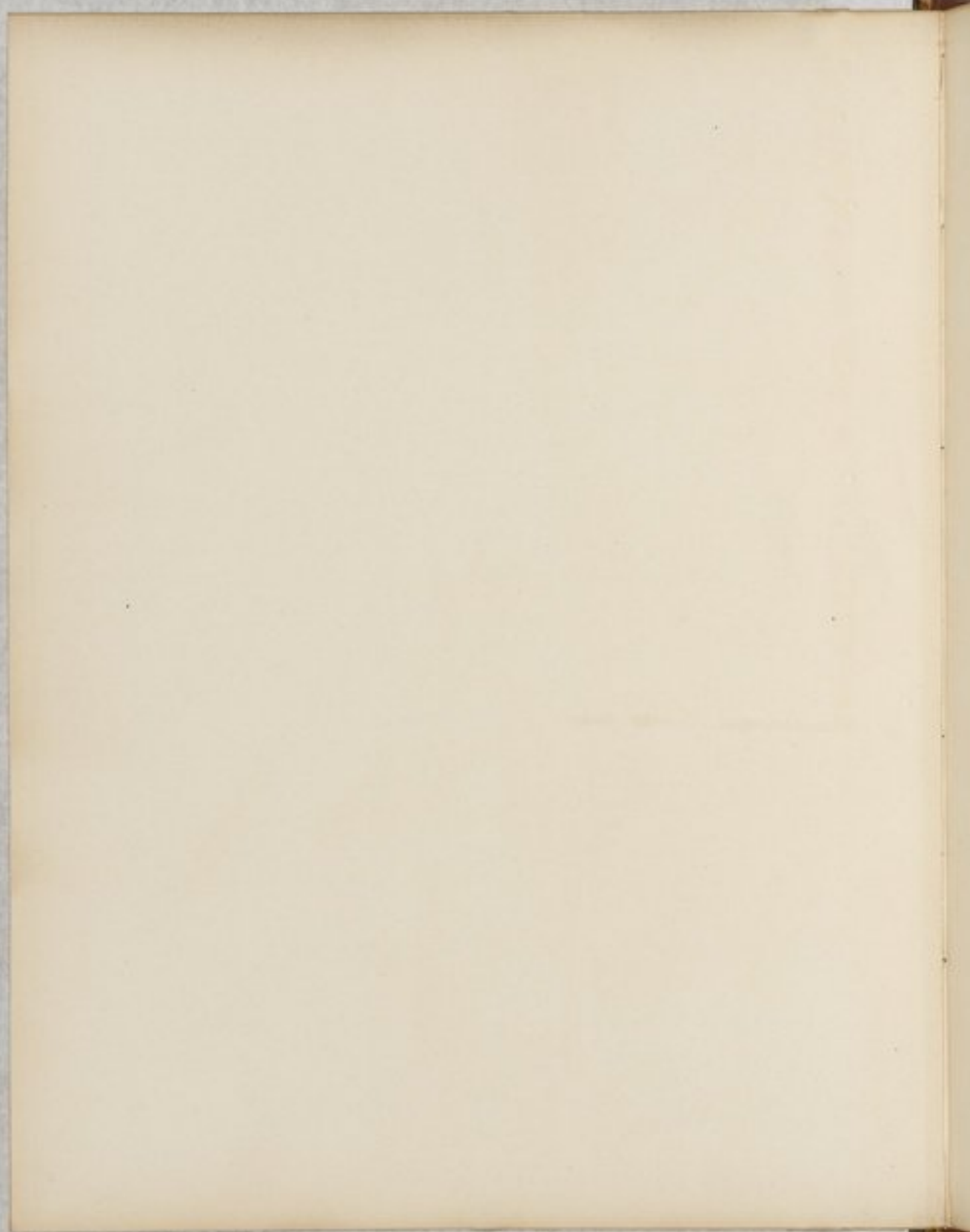

D-3774

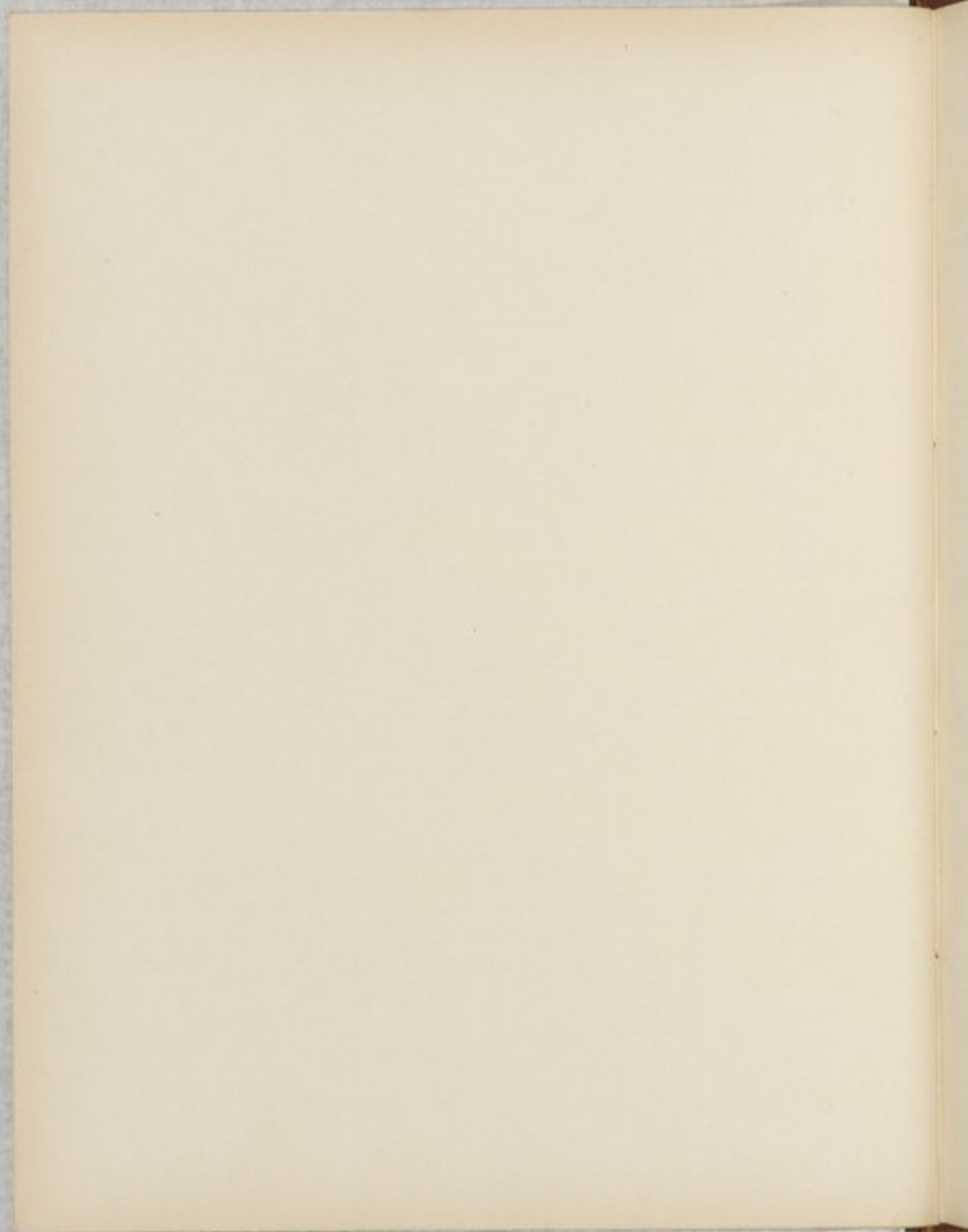

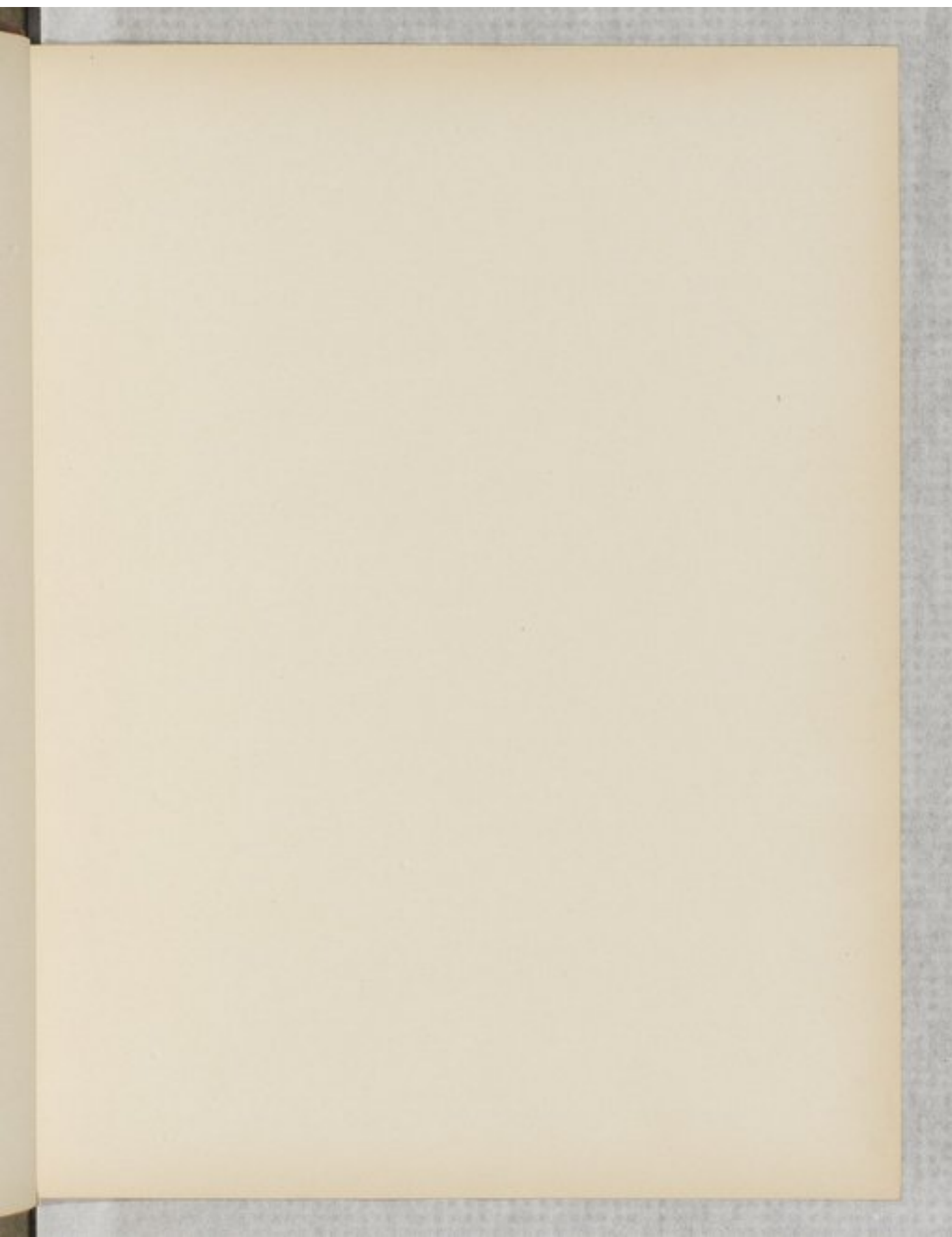

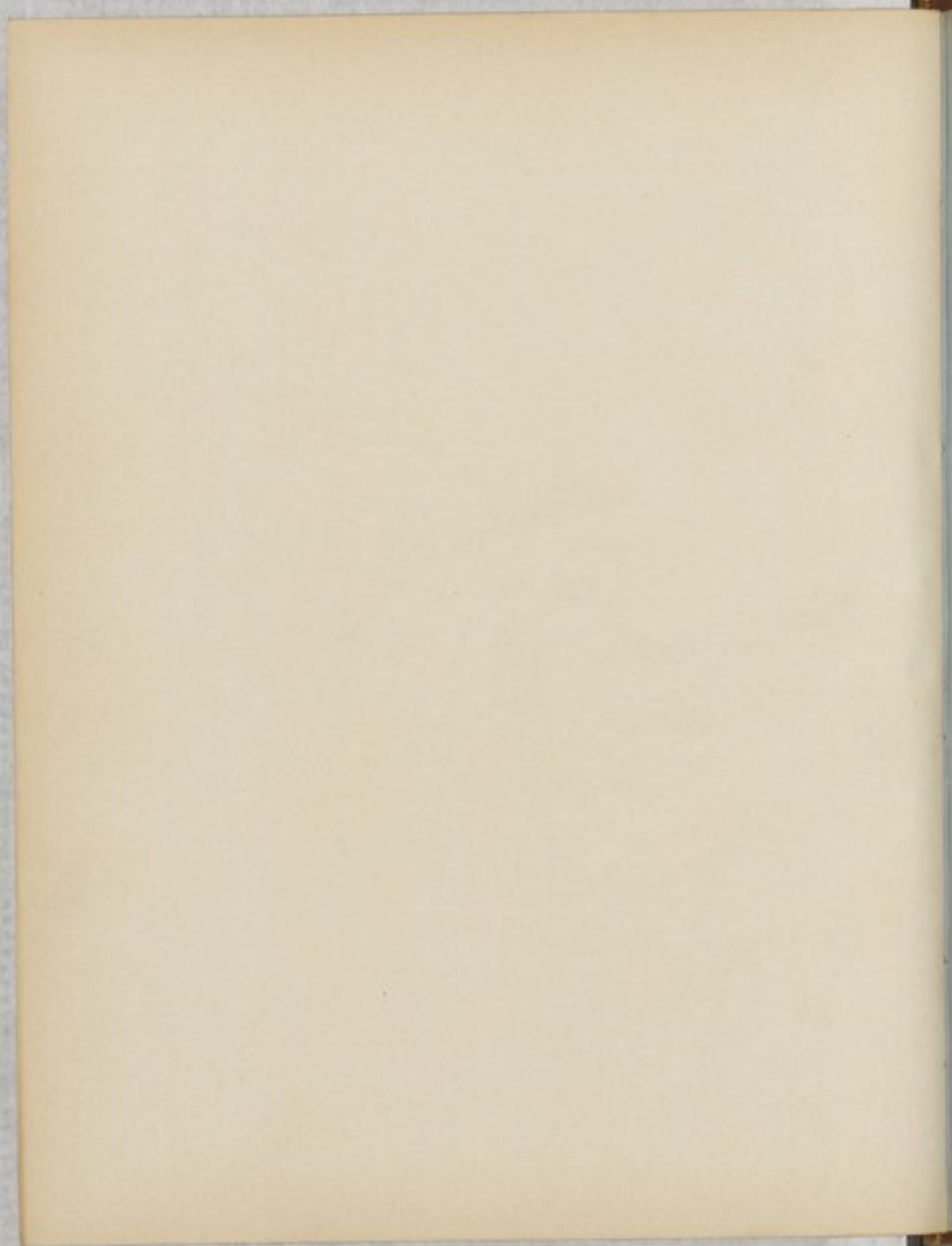

C.1906

à M. J. PHILIPP.

FANTASIE
Pour
Piano et Orchestre
PAR
Alphonse DUVERNOY
Réduction pour deux Pianos
Prix net: 6 Fr.
Partition d'Orchestre net 15^f
Parties séparées ... net 30^f
Chaque partie supplémentaire net: 1^f50

PARIS
AU MÈNESTREL, 2³¹ Rue Vivienne, HEUGEL & C^o
Éditions propriétaires pour leur usage
Tous droits de reproduction et d'exécution publique réservés en tous pays
y compris le Danemark, le Suède et la Norvège

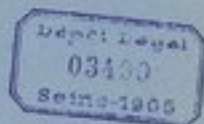

Copyright by Heugel & Co 1904 et 1906

D.3771

AU MENESTRE
à Paris, rue Vivienne
BEUGEL et C^{ie}
ÉDITEURS

EXTRAIT DU CATALOGUE
DE
MUSIQUE DE PIANO

MÉDAILLE D'OR
à l'Exposition Universelle
de PARIS
1876

Signes d'abréviations : F. facile, T. F. très facile, M. D. moyenne difficulté, A. D. assez difficile, D. difficile.

J.-A. ANSCHUTZ (n. d.)		G. BULL (n. d.)		FELICIEN DAVID (n. d.)		LEO DELIBES (n. d.)	
SUGGESTIONS DE MÉLODES :		SUGGESTIONS DE MÉLODES :		SUGGESTIONS DE MÉLODES :		SUGGESTIONS DE MÉLODES :	
Lakmé (L. Delibes) 3 notes, chaque	3 50	La Petite de Brézil (F. David)	4 50	Résumé de soir, le Dîner	4 50	La Jeune, six airs de ballet :	8 50
Coppélia (L. Delibes) 3 notes, chaque	3 50	Chanson de Fortunio (G. Bull)	4 50	Deux Soirées, mélodie-valse	3 50	N ^o 1. Le pas des roses	3 50
Katya (L. Delibes) 3 notes, chaque	3 50	Chanson de Fortunio (G. Bull)	4 50	Six esquisses symphoniques :	5 50	2. Danse croisée	3 50
Werther (J. Massenet) 3 notes	3 50	Chanson de Fortunio (G. Bull)	4 50	N ^o 1. Prélude	3 50	3. Nuits andalouses	3 50
Mauricette (N. Gribouval)	3 50	Chanson de Fortunio (G. Bull)	4 50	N ^o 2. Quatuor et Sérénade	3 50	4. Marche	3 50
		Chanson de Fortunio (G. Bull)	4 50	N ^o 3. L'Amour et le Rêve	3 50	5. Romanche	3 50
		Chanson de Fortunio (G. Bull)	4 50	N ^o 4. Marins	3 50	Ketty, deux transcriptions :	
		Chanson de Fortunio (G. Bull)	4 50	N ^o 5. Malinconie	3 50	1. Chanson	3 50
		Chanson de Fortunio (G. Bull)	4 50	N ^o 6. Caprice	3 50	2. Les Récitatives	3 50
		Chanson de Fortunio (G. Bull)	4 50	La Petite de Brézil, 1 transcription :	3 50	3. Les Récitatives	3 50
		Chanson de Fortunio (G. Bull)	4 50	N ^o 1. Le Rêve, extraite symphonique	3 50	4. Le Rêve	3 50
		Chanson de Fortunio (G. Bull)	4 50	La Petite de Brézil, 2 transcriptions :	3 50	5. La Nôce, marquée	3 50
		Chanson de Fortunio (G. Bull)	4 50	N ^o 2. Les Récitatives	3 50	6. Les Récitatives	3 50
		Chanson de Fortunio (G. Bull)	4 50	N ^o 3. Les Récitatives	3 50	7. Le Pré	3 50
		Chanson de Fortunio (G. Bull)	4 50	N ^o 4. La Nôce, marquée	3 50	8. Le Pré	3 50
		Chanson de Fortunio (G. Bull)	4 50	N ^o 5. Les Récitatives	3 50	9. L'Invitation	3 50
		Chanson de Fortunio (G. Bull)	4 50	N ^o 6. Les Récitatives	3 50	10. Le Pré	3 50
		Chanson de Fortunio (G. Bull)	4 50	N ^o 7. Les Récitatives	3 50	11. Danse croisée et Sarras	3 50
		Chanson de Fortunio (G. Bull)	4 50	N ^o 8. Les Récitatives	3 50	12. Troupe, air de ballet	3 50
		Chanson de Fortunio (G. Bull)	4 50	N ^o 9. Les Récitatives	3 50	13. Troupe, air de ballet	3 50
		Chanson de Fortunio (G. Bull)	4 50	N ^o 10. Les Récitatives	3 50		
		Chanson de Fortunio (G. Bull)	4 50	N ^o 11. Les Récitatives	3 50		
		Chanson de Fortunio (G. Bull)	4 50	N ^o 12. Les Récitatives	3 50		
		Chanson de Fortunio (G. Bull)	4 50	N ^o 13. Les Récitatives	3 50		
		Chanson de Fortunio (G. Bull)	4 50	N ^o 14. Les Récitatives	3 50		
		Chanson de Fortunio (G. Bull)	4 50	N ^o 15. Les Récitatives	3 50		
		Chanson de Fortunio (G. Bull)	4 50	N ^o 16. Les Récitatives	3 50		
		Chanson de Fortunio (G. Bull)	4 50	N ^o 17. Les Récitatives	3 50		
		Chanson de Fortunio (G. Bull)	4 50	N ^o 18. Les Récitatives	3 50		
		Chanson de Fortunio (G. Bull)	4 50	N ^o 19. Les Récitatives	3 50		
		Chanson de Fortunio (G. Bull)	4 50	N ^o 20. Les Récitatives	3 50		
		Chanson de Fortunio (G. Bull)	4 50	N ^o 21. Les Récitatives	3 50		
		Chanson de Fortunio (G. Bull)	4 50	N ^o 22. Les Récitatives	3 50		
		Chanson de Fortunio (G. Bull)	4 50	N ^o 23. Les Récitatives	3 50		
		Chanson de Fortunio (G. Bull)	4 50	N ^o 24. Les Récitatives	3 50		
		Chanson de Fortunio (G. Bull)	4 50	N ^o 25. Les Récitatives	3 50		
		Chanson de Fortunio (G. Bull)	4 50	N ^o 26. Les Récitatives	3 50		
		Chanson de Fortunio (G. Bull)	4 50	N ^o 27. Les Récitatives	3 50		
		Chanson de Fortunio (G. Bull)	4 50	N ^o 28. Les Récitatives	3 50		
		Chanson de Fortunio (G. Bull)	4 50	N ^o 29. Les Récitatives	3 50		
		Chanson de Fortunio (G. Bull)	4 50	N ^o 30. Les Récitatives	3 50		
		Chanson de Fortunio (G. Bull)	4 50	N ^o 31. Les Récitatives	3 50		
		Chanson de Fortunio (G. Bull)	4 50	N ^o 32. Les Récitatives	3 50		
		Chanson de Fortunio (G. Bull)	4 50	N ^o 33. Les Récitatives	3 50		
		Chanson de Fortunio (G. Bull)	4 50	N ^o 34. Les Récitatives	3 50		
		Chanson de Fortunio (G. Bull)	4 50	N ^o 35. Les Récitatives	3 50		
		Chanson de Fortunio (G. Bull)	4 50	N ^o 36. Les Récitatives	3 50		
		Chanson de Fortunio (G. Bull)	4 50	N ^o 37. Les Récitatives	3 50		
		Chanson de Fortunio (G. Bull)	4 50	N ^o 38. Les Récitatives	3 50		
		Chanson de Fortunio (G. Bull)	4 50	N ^o 39. Les Récitatives	3 50		
		Chanson de Fortunio (G. Bull)	4 50	N ^o 40. Les Récitatives	3 50		
		Chanson de Fortunio (G. Bull)	4 50	N ^o 41. Les Récitatives	3 50		
		Chanson de Fortunio (G. Bull)	4 50	N ^o 42. Les Récitatives	3 50		
		Chanson de Fortunio (G. Bull)	4 50	N ^o 43. Les Récitatives	3 50		
		Chanson de Fortunio (G. Bull)	4 50	N ^o 44. Les Récitatives	3 50		
		Chanson de Fortunio (G. Bull)	4 50	N ^o 45. Les Récitatives	3 50		
		Chanson de Fortunio (G. Bull)	4 50	N ^o 46. Les Récitatives	3 50		
		Chanson de Fortunio (G. Bull)	4 50	N ^o 47. Les Récitatives	3 50		
		Chanson de Fortunio (G. Bull)	4 50	N ^o 48. Les Récitatives	3 50		
		Chanson de Fortunio (G. Bull)	4 50	N ^o 49. Les Récitatives	3 50		
		Chanson de Fortunio (G. Bull)	4 50	N ^o 50. Les Récitatives	3 50		
		Chanson de Fortunio (G. Bull)	4 50	N ^o 51. Les Récitatives	3 50		
		Chanson de Fortunio (G. Bull)	4 50	N ^o 52. Les Récitatives	3 50		
		Chanson de Fortunio (G. Bull)	4 50	N ^o 53. Les Récitatives	3 50		
		Chanson de Fortunio (G. Bull)	4 50	N ^o 54. Les Récitatives	3 50		
		Chanson de Fortunio (G. Bull)	4 50	N ^o 55. Les Récitatives	3 50		
		Chanson de Fortunio (G. Bull)	4 50	N ^o 56. Les Récitatives	3 50		
		Chanson de Fortunio (G. Bull)	4 50	N ^o 57. Les Récitatives	3 50		
		Chanson de Fortunio (G. Bull)	4 50	N ^o 58. Les Récitatives	3 50		
		Chanson de Fortunio (G. Bull)	4 50	N ^o 59. Les Récitatives	3 50		
		Chanson de Fortunio (G. Bull)	4 50	N ^o 60. Les Récitatives	3 50		

90813

3313

FANTAISIE SYMPHONIQUE

pour
PIANO ET ORCHESTRE

I

ALPHONSE DUVERNOY

Moderato poco maestoso $\text{♩} = 132$

2 Grandes Flûtes

Hautbois

Clarinettes en Si \flat

Bassons

Trompettes à Pistons en FA

Cors à Pistons en FA

Trombones

Timbales SOL-RÉ

Cymbales

PIANO

1^{re} Violons

2^e Violons

Altos

Violoncelles

Contrebasses

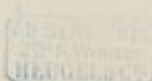
M^e RENESTREL, 2^{me}, rue Violonne,Copyright by HEGEL & C^o 1896H. & C^o 22, 945HEGEL & C^o Editeurs, Paris.

D. 3771

Fl.
 Bass.
 Clar.
 Trp.
 Horn
 Piano
 Viol. I
 Viol. II
 Viola
 Cello

Clarinet (Clar.)

Bassoon (Bass.)

Piano (Piano)

1st Violin (1^a Vcl.)

2nd Violin (2^a Vcl.)

Viola

Cello (Cello)

Double Bass (C.B.)

p *con tenuto*

ritardando **Molto**

animato

Piano (Piano)

1st Violin (1^a Vcl.)

2nd Violin (2^a Vcl.)

Viola

Cello (Cello)

Double Bass (C.B.)

ritardando

Piano

Viol.
Viol.
Violon.
Violon.

Tempo un poco ad libitum

Viol.
Viol.
Violon.
Violon.

allar - gan - do Allegro appassionato $\text{♩} = 112$

Obs Fl.
 Bass.
 Clar.
 B♭
 Cor.
 Tramb.
 Piano
 1^{ra} Vn.
 2^{da} Vn.
 Vln.
 Viola
 Cb.

Ped.
 Ped.
 Ped.

appassionato
 appassionato
 Div.
 f

Fl.

Bass.

Clar.

Bass.

Horn.

Trump.

Piano

Viol. I

Viol. II

Viola

Cello

Double Bass

1

Corn Fl. Bsn. Clar. Bass

Corn

1

Piano
f appassionato

1st Vn. 2^d Vn. Alto Viola C.B.

Unis

p

Orchestral score for page 8, featuring woodwinds and strings. The score is in 3/4 time and includes the following parts:

- Clarinete (Cl.)**: Treble clef, playing a melodic line with *espress.* markings.
- Basson (Bas.)**: Treble clef, playing a melodic line with *espress.* markings.
- Clarinete in Sol (Clar.)**: Treble clef, playing a melodic line with *espress.* markings.
- Fagotto (Fag.)**: Bass clef, playing a melodic line with *espress.* and *en dehors* markings.
- Coro**: Two staves, Treble clef, playing a rhythmic accompaniment.
- 1^{re} Vcl.**: Treble clef, playing a melodic line with *p* dynamics.
- 2^e Vcl.**: Treble clef, playing a melodic line with *p* dynamics.
- Alto**: Alto clef, playing a melodic line with *p* dynamics.
- Vcllo**: Bass clef, playing a melodic line with *p* dynamics.
- C.B.**: Bass clef, playing a melodic line with *p* dynamics.

The score includes various musical notations such as dynamics (*mf*, *p*), articulation (*espress.*, *en dehors*), and phrasing slurs.

Oboe II
 Bassoon
 Clarinet
 Bassoon
 Cor Anglais
 Piano
 Violin I
 Violin II
 Viola
 Cello
 Double Bass

poco rit. 2 Tempo

C^o Fl.
 B^oob.
 Clar.
 Cor.
 Fag.
 Piano
 V^o V^o
 V^o V^o
 Alto
 T^o
 C^o

Clar. F

Bass.

Clar. Bb

Bass. C

Trump.

Cor.

Tub.

Piano

Vn. I

Vn. II

Viola

Vcllo

C. B.

mf

cresc.

ff

p

div.

X

3

Fl.

Clar.

Bass.

Trp.

Tromp.

Tromb.

Tuba.

Piano

Vln. I

Vln. II

Viola

Vcllo

C. B.

Unis

Div.

f

ff

p

acc

div.

Fl. *ff* **4**
 Bsn. *ff* *acc*
 Clar. *ff* *acc*
 Bsn. *ff* *acc*
 Trp. *ff* *acc*
 Cor. *ff* *acc*
 Trbn. *ff* *acc* *pp subito*
 Tuba *ff* *acc*
 Piano *pp* *pp subito*
 Vln. I *ff* *acc*
 Vln. II *ff* *acc* *pp subito*
 Vla. *ff* *acc* *pp subito*
 Vcllo *ff* *acc* *pp subito*
 C.B. *ff* *acc*

Fl.
Bass.
Clar.
Bass.
Cov.
Piano
1st Vn.
2^d Vn.
Alto
Vcllo
C-B.

p
mf
p
pizz.
p

Fl.
 Bass.
 Clar.
 Tromb.
 Cora
 Piano
 1ª Vn.
 2ª Vn.
 Viola
 Cello
 C.B.

p *mf* *sf* *p* *mf* *sf*

ce - ce - do
 ce - ce - do
 ce - ce - do
 ce - ce - do
 ce - ce - do

4th Fl. *ff* *ff* *p* *ff*

Bass. *ff* *ff* *p* *ff*

Clar. *ff* *ff* *p* *ff*

Bass. *ff* *ff* *p* *ff*

Cor

Piano

1st Vn. *f* *f* *p* *f*

2nd Vn. *f* *f* *p* *f*

Alto *f* *f* *p* *f*

Viola *f* *f* *p* *f*

C-B.

12

Ral - len - tan - do

4^{ta} Fl.
 Clarinet
 Clarinet
 Bassoon
 Corno
 Piano
 1^{ra} Viola
 2^a Viola
 Alto
 Violoncello
 Contrabbasso

mi - su - ra - do
 mi - su - ra - do
 mi - su - ra - do
 mi - su - ra - do
 mi - su - ra - do
 mi - su - ra - do

p
 pp
 pp
 pp
 pp
 pp

dim.
 dim.
 dim.
 dim.
 dim.
 dim.

Ral - len - tan - do

Très ralenti $\text{♩} = 108$

Cl^o & Fl.
 Hautb.
 Clar.
 Bass.
 Cor.
 Piano
 1^{re} Vln.
 2^e Vln.
 Alto
 Violon.
 C.-B.

1^{re} p. part.
Très ralenti $\text{♩} = 108$
très chaste
expressive
dolce
Div.
pp
très chaste
pp
pp
piu.
p

7

Cornet 1.

Horn

Clar.

Bass

Cornet 2.

Piano

1st Viol.

2^d Viol.

Viol.

Cello

Contra-b.

7

chest' Utis
pp

poco sf

pp

poco sf

p

poco sf

pp

pizz.

sf

Fl.
Bass.
Clar.
Trp.
Horn
Piano
Violin
Viola
Cello
Double Bass

Unis

Clarinet in B \flat

Bassoon

Clarinet

Bassoon

Cor Anglais

Flute

Piano

Violin I

Violin II

Viola

Violoncello

Contrabass

8

1st PP

p

pp

Div.

pp

pp

p

Orch. Fl. *pp subito*

Hautb.

Clar.

Fag.

Coro *pp subito*

Piano *p legato*

Trp. 1 *p subito*

Trp. 2

Alto *p subito*

Viola *p subito*

Violon. *p subito*

C.B. *p*

un poco rall. Tempo 1:

ob. Fl. *suave*
dim. *ppp*

Hautb. *ppp*

Clar. *ppp*

Fag. *Solo ex debito*
p

Cor. *suave*
dim. *pp*

Picc. *suave*
dim. *pp*

tr. cor. *suave*
dim. *ppp*

tr. cor. *Div.*
ppp

Alto *suave*
dim. *ppp*

Vcllo *suave*
dim. *ppp*

C. B. *suave*
dim. *ppp*

ppp

Musical score for orchestra and piano, page 28. The score is arranged in a system with the following parts from top to bottom:

- Cornets (Corno)
- Trumpets (Trombe)
- Clarinets (Clarinetti)
- Bassoons (Fagotti)
- Flutes (Flauti)
- Piano (Piano)
- Violins I (Violini I)
- Violins II (Violini II)
- Violas (Viole)
- Cellos (Violoncelli)
- Double Basses (Bassi)

1^{re} Fl.

Hautb.

Clar.

Bass.

Corn.

Piano

pp

1^{re} Viol.

2^e Viol.

Alto

Violon.

C-B.

10

6th Fl.
 Hautb.
 Clar.
 Bass
 Cor.
 Piano
 1st Vn.
 2^d Vn.
 Altn.
 Violon.
 C-B.

Musical score for page 31, featuring woodwinds, strings, and piano. The score is arranged in a system with the following parts:

- Clarinete (Cl.)**: Treble clef, playing a melodic line with dynamics *mf*, *p*, *dim.*, and *pp*.
- Flauto (Fl.)**: Treble clef, playing a melodic line with dynamics *mf*, *p*, *dim.*, and *pp*.
- Clarinete in Sol (Cl. 1^o)**: Treble clef, playing a melodic line with dynamics *mf*, *p*, *dim.*, and *pp*.
- Basso (B.)**: Bass clef, playing a rhythmic accompaniment with dynamics *mf*, *p*, *dim.*, and *pp*.
- Corno (C.)**: Two staves, Treble and Bass clefs, both containing rests.
- Piano (P.)**: Treble and Bass clefs, both containing rests.
- Violini (V.)**:
 - 1^o Vn.**: Treble clef, playing a melodic line with dynamics *mf*, *p*, *dim.*, and *pp*.
 - 2^o Vn.**: Treble clef, playing a melodic line with dynamics *mf*, *p*, *dim.*, and *pp*.
 - Violoncelli (Vcl.)**: Bass clef, playing a rhythmic accompaniment with dynamics *mf*, *p*, *dim.*, and *pp*.
- Conti Basso (C.B.)**: Bass clef, playing a rhythmic accompaniment with dynamics *mf*, *p*, *dim.*, and *pp*.

11

Tempo 1°

Fl.
Ob.
Clar.
B.
Cor.
Tromb.
P.
V.
V.
V.
C. B.

M.O. M.O. M.O. M.O.

11 Tempo 1°

Unis

ppp

pp

pp

pp

Calmato

1^{ra} Fl.
 2^{da} Fl.
 Clar.
 Bass *siempre*
 Coro
 Tromb. *siempre*
 Piano *Calmato* *M.O.* *M.O.* *M.O.*
 1^{ra} Vn.
 2^{da} Vn.
 Alto *siempre*
 Cello *siempre*
 C-B. *siempre*

12 Tempo 1°

Calmato

Cl^o & Fl.
 Bamb.
 Clar.
 Bass.
 Coro
 Tromb.
 Piano
 Tr^o & Tr^o
 2^o Tr^o
 Alt.
 Vcllo
 Cb.

suivez
 suivez
 suivez
 suivez
 suivez
 suivez
 suivez
 suivez
 suivez
 suivez

Calmato
 m.o.
 m.o.
 m.o.
 m.o.

13

1^o Tempo

Fl.
 Clar.
 Bass.
 Trub.
 Piano
 1^a Vn.
 2^a Vn.
 Vla.
 Vcllo.
 C-B.

13
 1^o Tempo
 pp
 f
 m.o.

Calmato

poco rit.

Musical score for page 37, featuring various instruments and piano accompaniment. The score is divided into two systems. The first system includes parts for Oboe (Ob.), Bassoon (Bass.), Clarinet (Clar.), Trombone (Tromb.), and Piano. The second system includes parts for Piano (Piano), Violin I (1^a Vi.), Violin II (2^a Vi.), Viola (Vcllo.), and Cello (C. B.).

The tempo markings are *Calmato* and *poco rit.*. The piano part includes dynamic markings such as *pp*, *ppp*, and *mf*. The score includes various musical notations, including notes, rests, and articulation marks.

The instruments and their parts are:

- Oboe (Ob.)
- Bassoon (Bass.)
- Clarinet (Clar.)
- Trombone (Tromb.)
- Piano (Piano)
- Violin I (1^a Vi.)
- Violin II (2^a Vi.)
- Viola (Vcllo.)
- Cello (C. B.)

Tempo 1:

Cl^o Fl. 
 Hautb. 
 Clar. 
 Fag. 
 Cors. 
 Tromb. 

Tempo 2:

Piano 
 Cl^o Vcl. 
 Cl^a Vcl. 
 Vl. 
 Vcllo 
 C. B. 

14

Cori Fl.
 Horn. *poco mf*
 Clar. *poco mf*
 Bass. *poco mf*
 Coro
 Corno

14

Piano *f*
molto espress.
 1^a Vln. *mf* *una sordina* *pizz.*
 2^a Vln. *mf* *una sordina* *pizz.*
 Viola *mf* *una sordina* *pizz.*
 Violon. *mf* *una sordina* *pizz.*
 C. B. *mf* *una sordina* *pizz.*

Viol. I
Viol. II
Clari.
Bass.
Cora.
Piano
Tr. Vn.
Tr. Vc.
Vla.
Vcllo.
Cb.

suivez
suivez
suivez
suivez
suivez
suivez
suivez
suivez
suivez
suivez
suivez
suivez
cédex en peu

15 Tempo sans rigueur

bien chanté

Ob. Fl. *pp*

Hautb.

Clar. *1^{er} Solo*

Bass. *pp*

Corn.

Trpt.

Tempo sans rigueur

15

Piano *p legg.*

Vcllo *bien chanté*
Div. arco
pp

Vcllo *arco*
pp

Alto *arco*
pp

Vcllo *arco*
pp

C. B.

- Ob. Fl.**: Flute and Oboe part, starting with a *p* dynamic and featuring a long melodic line with a slur.
- Harf.**: Harp part, mostly rests.
- Clar.**: Clarinet part, playing a rhythmic pattern of eighth notes.
- Bass.**: Bassoon part, playing a rhythmic pattern of eighth notes.
- Cora.**: Horns part, mostly rests.
- 1^{re} Viol.**: First Violin part, playing a melodic line with a slur.
- 2^{de} Viol.**: Second Violin part, playing a melodic line with a slur and a *Div.* (divisi) marking.
- Alto**: Viola part, playing a melodic line with a slur.
- Viola**: Violoncello part, playing a melodic line with a slur.
- C. B.**: Double Bass part, playing a melodic line with a slur and a *pp* dynamic marking.

16 Tempo 1^o

Ob. 1^a
 Bsn.
 Clar.
 Bassoon
 Cor.

16 Tempo 1^o

Piano

Viol. I
 Viol. II
 Viola
 Violoncello
 Contrabasso

Unis. *non scherzoso pizz.*
 Unis. *non scherzoso pizz.*
 Div. *non scherzoso pizz.*
non scherzoso pizz.
non scherzoso pizz.

molto espressivo

Musical score for page 44, featuring woodwinds, strings, and piano. The score is arranged in a system with the following parts:

- Ob. (Oboe)
- Reed (Reed)
- Clar. (Clarinet)
- Bass (Bass)
- Coro (Corno)
- Piano (Piano)
- 1^a Vn. (Violin I)
- 2^a Vn. (Violin II)
- Alto (Alto)
- Vcllo (Violoncello)
- C. B. (Contrabasso)

Tempo
sans rigueur
ben chauté

17

Fl.¹ Fl.²
Hautb.
Clar.
Basson
Cor
Tromp.
Tromb.
Piano
Viol.
Vcll.
C.-B.

suivez *pp*
suivez
suivez
suivez

17 Tempo
sans rigueur
ben chauté
p legg.
cédez un peu
suivez *pp*
suivez *pp*
unis *pp*
suivez *pp*
suivez *pp*

ben chauté
arco
arco
arco
arco
arco
arco
arco

Fl.
Bass.
Clar.
Bass.
Cora.
Piano
1^o Tr.
2^o Tr.
Alto.
Viol.
C-B.

1^o Solo

Musical score for page 47, featuring the following instruments and parts:

18 Tempo 1°

18 Tempo 1°

The musical score is arranged in two systems. The first system includes parts for Oboe 1, Bassoon, Clarinet, Bassoon, and Corno. The second system includes Piano, Violin 1, Violin 2, Alto, Viola, Cello, and Double Bass. The score is in 3/4 time and features a variety of dynamics and articulations.

Woodwinds:
 Oboe 1: *p*, *pp*
 Bassoon: *p*, *pp*
 Clarinet: *p*
 Bassoon: *pp*

Strings:
 Violin 1: *p*, *p* *appass.*
 Violin 2: *p*, *p* *appass.*
 Alto: *p*, *p* *appass.*
 Viola: *p*, *p* *appass.*
 Cello: *p*, *ppizz.*
 Double Bass: *p*, *mf*

Piano:
 Right Hand: *p*
 Left Hand: *p*

Measure 18 is marked with a box containing the number 18 and the tempo instruction "Tempo 1°".

Clarinet
Bassoon
Clarinet
Trumpet
Trombone
Piano
Trumpet
Trombone
Alto Saxophone
Tenor Saxophone
C-Bass

rit.
pi. poco cresc.
rit.
rit.
rit.
rit.
rit.

- Fl.¹
- Horn.
- Clar.
- Bass.
- Cello
- Piano
- Tr. 1st
- Tr. 2nd
- Tbn.
- Vcllo
- C. B.

19

Musical score for a full orchestra and choir, page 51, rehearsal mark 19. The score includes parts for:

- Choir:** Soprano (Sopr.), Alto (Alto), Tenor (Tenor), Bass (Bass).
- Orchestra:** Flute (Fl.), Oboe (Ob.), Clarinet (Clar.), Bassoon (Bassoon), Trumpet (Trump.), Horn (Horn), Trombone (Tromb.), Tuba (Tub.), Piano (Piano), Violin I (Viol. I), Violin II (Viol. II), Viola (Viola), Violoncello (Violoncello), and Double Bass (C-B.).

- Brass:** Trumpet (Tromp.), Trombone (Tromb.), and Tuba (Tomb.).
- Woodwinds:** Clarinet (Clar.), Bassoon (Bass.), and Saxophone (Sax.).
- Strings:** Violin I (Vln. I), Violin II (Vln. II), Viola (Vla.), Violoncello (Vcllo.), and Contrabass (C. B.).
- Piano:** Piano (Piano).

Clarinet
Bassoon
Clarinet
Bassoon
Trumpet
Horn
Trombone
Tuba
Piano
Violin I
Violin II
Viola
Cello
Double Bass

20

Fl. (Flute)

Ob. (Oboe)

Clar. (Clarinet)

Bsn. (Bassoon)

Trmp. (Trumpet)

Corn. (Horn)

Tromb. (Trombone)

Tub. (Tuba)

Piano

Vln. I (Violin I)

Vln. II (Violin II)

Vla. (Viola)

Vcllo (Violoncello)

C.B. (Double Bass)

20

M. & C. 22445

24 Tempo 1° 55

molto allarg.

molto allarg.

24 Tempo 1°

Fl.
Bass.
Clar.
Bass.
Cor.
Trump.
Piano
1st Viol.
2nd Viol.
Alto
Viola
Cello
C. B.

appassionato
appassionato

22

Clarinet in F
 Bassoon
 Clarinet in Bb
 Bass
 Cor Anglais
 Trumpet in Bb
 Piano
 1st Violin
 2nd Violin
 Viola
 Violoncello
 Contrabass

22
f appassionato
 Dolce

- Fl. (Flute)
- Bass. (Bassoon)
- Clar. (Clarinet)
- Trpt. (Trumpet)
- Corn. (Cornet)
- Piano (Piano)
- 1^{re} Viol. (First Violin)
- 2^de Viol. (Second Violin)
- Alto (Alto)
- Viola (Viola)
- C. B. (Cello)

Score for page 59, featuring woodwinds, strings, and piano.

Woodwinds:

- Clarinete 1ª: *espress.* *mf*
- Basson: *espress.* *mf*
- Clarinete: *espress.* *mf*
- Obob: *espress.* *mf*

Strings:

- Corn: *p*
- Vcl. 1ª: *p*
- Vcl. 2ª: *p*
- Vlta: *p*
- Vlta: *p*
- Cb.: *p*

Piano: *arco*

poco rit. **23** Tempo

The musical score is arranged in a standard orchestral layout. At the top right, the tempo marking "poco rit. **23** Tempo" is present. The score includes the following parts:

- Orchestra:** Flute (Fl.), Bassoon (Bass.), Clarinet (Clar.), Bassoon (Bass.), Piano (Piano), Violin I (1^{re} Viol.), Violin II (2^e Viol.), Viola, Violoncello (Vcllo), and Contrabass (C.-B.).
- Vocalists:** Soprano (Sopr.), Alto (Alto), Tenor (Tenor), and Bass (Bass).

The vocal parts have the following lyrics:

- Soprano:** cre son do
- Alto:** cre son do
- Tenor:** cre son do
- Bass:** cre son do
- Chorus:** suivez

12

Oboe II
 Bassoon
 Clarinet
 Bass
 Cello
 Piano
 Violin I
 Violin II
 Alto
 Viola
 Cello/Double Bass

This page of a musical score, numbered 63, contains the following parts and markings:

- Flute (Fl.):** Part with notes and rests, marked *ff* and *acc*.
- Clarinet (Clar.):** Part with notes and rests, marked *ff* and *acc*.
- Bassoon (Bass.):** Part with notes and rests, marked *ff* and *acc*.
- Trumpet (Trump.):** Part with notes and rests, marked *ff* and *acc*.
- Horn (Corn.):** Part with notes and rests, marked *ff* and *acc*.
- Trombone (Tromb.):** Part with notes and rests, marked *ff* and *acc*.
- Tuba (Tub.):** Part with notes and rests, marked *f* and *acc*.
- Piano (Piano):** Part with rests, marked *P*.
- Violin (1^o Vn):** Part with notes and rests, marked *ff* and *acc*.
- Violin (2^o Vn):** Part with notes and rests, marked *ff* and *acc*.
- Viola (Vcllo):** Part with notes and rests, marked *ff* and *acc*. Includes markings *Div.* and *Unis*.
- Cello (C. B.):** Part with notes and rests, marked *ff* and *acc*.
- Double Bass (C. B.):** Part with notes and rests, marked *ff* and *acc*.

25

Oboe II

Bassoon

Clarinet

Bassoon

Corn

Trumpet

25

Piano

1st Violin

2nd Violin

Alto

Viola

C-B.

pp subito

p appass.

pp

pp subito

pp subito

pp subito

pp

Fl.
Sax.
Clar.
Bass.
Perc.
Piano
Vn. v.
Vn. v.
Vla.
Vcllo
C.B.

pp

pizz.
p

26

Flute

Oboe

Clarinet

Bassoon

Cor Anglais

Piano

Violin I

Violin II

Viola

Cello

Double Bass

26

p

p poco f

secco

secco

secco

secco

secco

4th Fl. *mf*
 Bassoon *mf*
 Clarinet *mf*
 1st VP *mf*
 Cello *pp*
 Bass *pp*
 Piano
 1st VP *mf*
 2nd VP *mf*
 Alto *mf*
 Tenor *mf*
 C.B. *mf*

27

Handwritten musical score for orchestra and piano, page 69. The score is arranged in a system with the following parts from top to bottom:

- C^{or} Fl. (Corno in F)
- Bass
- Clar. (Clarinete)
- Trp. (Trombe)
- Corn. (Corno)
- Piano (Piano)
- 1^{ra} Vln. (Violino I)
- 2^a Vln. (Violino II)
- Alto (Viola)
- Vcllo (Violoncello)
- C. B. (Contrabbasso)

28 ral - len - tan - do

Corn Fl.

Horn

Clar.

Bass

Corn

Piano

1st Vn

2^d Vn

Alto

Vcllo

C-b.

28 ral - len - tan - do

Tempo rallenti $\text{♩} = 108$

1^o Fl. *pp espress*
 Clar. *pp*
 1^o Solo
 Cor. *p*
 Piano *p*
una corda
tra chanté
 1^o Viol. *pp*
 2^o Viol. *pp sost.*
 Alto *pp sost.*
 Viol. *pp sost.*
 C. B. *pp* *pizz* *p*

- Cl^o F. (Clarinet in F)
- Bass.
- Clar.
- B^o (Bassoon)
- Cor.
- Pi^{no} (Piano)
- V^o V^o (Violins)
- V^o V^o (Violas)
- St^o (String)
- V^o (Violoncello)
- C. B. (Cello/Bass)

Oboe Fl. *poco af*

Bass.

Clar. *poco af*

Bass *poco af*

Cor

Piano *af*

Violin I *af*

Violin II *af*

Viola *af*

Violoncello *af*

C. B. *f*

arco

fff

Ch^o Fl. *see . . . do . . .*

Flaut.

Clar.

B^o

Coro *see . . . see . . . do . . .*

Piano *see . . . do . . .*

1^o V^o *see . . . do . . .*

2^o V^o *see . . . do . . .*

Alto *see . . . do . . .*

Vcllo *see . . . do . . .*

C-B. *see . . . do . . .*

Alleg.

p *f*

- Upper System:** Oboe (Oboe I), Bassoon, Clarinet, Bassoon II, Cor Anglais, and Piano.
- Lower System:** Violin I, Violin II, Viola, Cello, and Double Bass.

Ob. 1

Bass.

Clar.

Bass.

Cor.

Piano

Fl. 1

Fl. 2

Viol.

Viola

Cello

Double Bass

Units

musical score for page 77, featuring various instruments and vocal parts. The score is written in G major and 4/4 time. The instruments and parts shown are:

- 1^{re} Fl. (First Flute)
- Hautb. (Hautboy)
- Clar. (Clarinet)
- Cor. (Cor Anglais)
- Ces. (Cello)
- Piano (Piano)
- 1^{re} Vn. (First Violin)
- 2^e Vn. (Second Violin)
- Altos (Violas)
- Velles (Violoncelles)
- C. B. (Contrabass)

poco allarg.

pp

poco allarg.

tr.

di - mi - nua - da

pp

ppp

pp

pp

pp

pp

pp

SUIVEZ

SUIVEZ

SUIVEZ

SUIVEZ

SUIVEZ

SUIVEZ

SUIVEZ

Tempo 1^o

Musical score for page 78, featuring woodwinds, strings, and piano. The score is in 3/4 time and marked *Tempo 1^o*. The instruments and their parts are:

- Flute (Fl.)**: *ppp*, playing a melodic line with long notes.
- Clarinet (Clar.)**: *ppp*, playing a melodic line with long notes.
- Bassoon (Bass.)**: *ppp*, playing a melodic line with long notes.
- Trumpet (Corno)**: *ppp*, playing a melodic line with long notes.
- Timpani (Timb.)**: *pp*, playing a rhythmic pattern of eighth notes.
- Violin I (Vcl. I)**: *ppp*, playing a melodic line with long notes.
- Violin II (Vcl. II)**: *ppp*, playing a melodic line with long notes.
- Viola (Vcl. III)**: *ppp*, playing a melodic line with long notes.
- Cello (Vcl. IV)**: *ppp*, playing a melodic line with long notes.
- Double Bass (C. B.)**: *ppp*, playing a melodic line with long notes.

Musical score for orchestra and piano, page 79. The score is written for the following instruments:

- Flute (Fl.)
- Oboe (Hautb.)
- Clarinet (Clar.)
- Bassoon (Fag.)
- Corn (Cora.)
- Piano (Piano)
- Violin I (Vn. I)
- Violin II (Vn. II)
- Viola (Viola)
- Cello (Vcllo)
- Double Bass (C-B.)

31

1^o Solo

pp

1^o Solo

pp

1^o Solo un peu en dehors

Corn

31

Piano

1^o Violon

2^o Violon

Alto

Trombe

C. B.

Woodwind section: Flute (Fl.), Clarinet (Clar.), Bassoon (Bass).

Brass section: Trumpet (Trump.), Horn (Horn), Trombone (Tromb.), Euphonium (Euph.), Tuba (Tub.).

String section: Violin I (vln I), Violin II (vln II), Viola (vln), Violoncello (vcllo), Double Bass (C.B.).

Piano (Piano).

Dynamic markings: *ppp*, *pp*, *pizz*.

4th Fl.

Bass Fl.

Clar.

Bassoon

Trump.

Corn.

Tuba.

Piano

1st Vln.

2^d Vln.

Alto

Violon.

C. B.

Div.

pp

32

1^o *pp*

Bassoon

Piano

1^o Violin

2^o Violin

Viola

Cello

C-B.

Clar.

Bassoon

Timb.

Piano

1^o Violin

2^o Violin

Viola

Cello

C-B.

arco *fp subito* di - mi - na - ra - do *pp*

arco *fp subito* di - mi - na - ra - do *pp*

arco *fp subito* di - mi - na - ra - do *pp*

arco *fp subito* di - mi - na - ra - do *pp*

arco *fp subito* di - mi - na - ra - do *pp*

arco *fp subito* di - mi - na - ra - do *pp*

molto espress.

The musical score is arranged in a standard orchestral layout. At the top, the instruction *molto espress.* is written. The instruments and their parts are as follows:

- Cl^o + Fl.**: Clarinet and Flute, starting with a *p* dynamic and playing a melodic line with slurs.
- Bass.**: Bassoon, starting with a *p* dynamic and playing a melodic line with slurs.
- Cl.**: Clarinet, starting with a *p* dynamic and playing a melodic line with slurs.
- Bass.**: Bassoon, starting with a *pp* dynamic and playing a melodic line with slurs.
- Trab.**: Trumpet, with a whole rest.
- Piano**: Grand piano, with whole rests.
- 1^o viol.**: Violin I, starting with a *p* dynamic and playing a melodic line with slurs.
- 2^o viol.**: Violin II, starting with a *p* dynamic and playing a melodic line with slurs.
- Alto**: Alto saxophone, playing a rhythmic accompaniment.
- Trom.**: Trombone, playing a rhythmic accompaniment.
- C. B.**: Cello/Double Bass, playing a rhythmic accompaniment.

Rehearsal marks labeled "cra" are present at the beginning of measures 2, 3, 4, and 5 in the Clarinet, Bassoon, Bassoon, Violin I, Violin II, Alto Saxophone, Trombone, and Cello/Double Bass staves.

34

Clar. Fl.

Bassk.

Clar.

Bass

Tromb.

Piano

expresivo

1^a vio.

2^a vio.

Alto

Vcllo

Co.

34

Timb. 

Piano 

1^a vcl. 

2^a vcl. 

Alto 

Viola 

C-B. 

Div.
cre *scen*

Timb. 

Piano 

1^a vcl. 

2^a vcl. 

Alto 

Viola 

C-B. 

poco rit.
de...
f
SOTTO
SOTTO
SOTTO

35 Tempo 1?

- Tromb.**: Bass clef, playing a melodic line with a *ppp* dynamic.
- 1^a Vn**: Treble clef, playing a melodic line with a *ppp* dynamic.
- 2^a Vn**: Treble clef, playing a melodic line with a *ppp* dynamic.
- Alto**: Alto clef, playing a melodic line with a *ppp* dynamic.
- Vcllo**: Bass clef, playing a melodic line with a *ppp* dynamic.
- C-B.**: Bass clef, playing a melodic line with a *ppp* dynamic.

- Tromb.**: Bass clef, playing a melodic line with a *ppp* dynamic.
- 1^a Vn**: Treble clef, playing a melodic line with a *ppp* dynamic.
- 2^a Vn**: Treble clef, playing a melodic line with a *ppp* dynamic.
- Alto**: Alto clef, playing a melodic line with a *ppp* dynamic.
- Vcllo**: Bass clef, playing a melodic line with a *ppp* dynamic.
- C-B.**: Bass clef, playing a melodic line with a *ppp* dynamic.

Piano

1^o voz

2^o voz

Alto

Tenor

C.B.

Tempo

Piano

lung

ff energico

ff

Ped.

Ped.

1^o voz

2^o voz

Alto

Tenor

C.B.

Oboe Fl. *ff*
 Basson. *ff*
 Clar. *ff*
 Basson. *ff*
 Trump. *ff*
 Horn. *ff*
 Tromb. *ff*
 Timb. *ff*
 Cymb. *ff*
 Piano
 1^{re} vio. *ff* *energico*
 2^{de} vio. *ff* *energico*
 Alto *ff* *energico*
 Violon. *ff* *energico*
 Cb. *ff* *energico*

II

(4) Adagio espressivo $\text{♩} = 60$

Timbales Si b-Mi b

PIANO

1^{er} Violons avec sordinas

2^e Violons avec sordinas

Altos avec sordinas

Violoncelles avec sordinas

Contrebasses

36

poco rit. Tempo

Timb.

Piano

1^{er} vio

2^e vio

Altos

Violon

C.-B.

(4) Prière au Chef d'Orchestre de découper les temps, excepté pendant les entrées comprises entre le N^o 36 et le retour au Tempo II (Adagio).

Tink. *margin*
 Piano *pp*
 1^a V^o
 2^a V^o
 Alto
 Vcllo
 Cb.

37

Tink.
 Piano *pp sost.*
 1^a V^o
 2^a V^o
 Alto
 Vcllo
 Cb.

marcato **38** Un peu animé ac - ce -

Timb.

Piano

1^{re} Vn

2^e Vn

Alto

Violon

Co.

pp

pp assf.

Unis

Div.

p

le - ran - do - - - - Moderato ♩ = 96

Timb.

Piano

1^{re} Vn

2^e Vn

Alto

Violon

Co.

cresc.

decresc.

cresc.

decresc.

Timb.
 Piano *f appassionato*
 1^a Vln. *f assf.*
 2^a Vln. *f assf.*
 Alto *f assf.*
 Violon. *f assf.*
 C-B. *f assf.*

cruc.
cruc.
cruc.
cruc.
cruc.
cruc.

ff
ff

Div.

40

Timb.
 Piano *f*
 1^a Vln. *ff assf.*
 2^a Vln. *ff assf.*
 Alto *ff assf.*
 Violon. *ff assf.*
 C-B. *ff assf.*

f
f
f
f

poco rit.

Tempo 1° (Adagio)

41

marcato

pp

pp sempre legato

ppp sost. Div.

ppp sost. Div.

Unis

ppp

ppp

ppp

ppp

pp

pp

ppp

Unis

ppp

ppp

ppp

ppp

III

Presto $\text{♩} = 120 - 126$

Petite Flûte	
Grandes Flûtes	
Hautbois	
Clarinettes en Si \flat	
Bassons	
Trompettes à Pistons en FA	
Cors à Pistons en FA	
Trombones	
Timbales SOL-RÉ	
⁽¹⁾ Cymbales et Triangle	
Tambourin	
PIANO	
1 ^{re} Violons	
2 ^{es} Violons	
Altos	
Violoncelles	
Contrebasses	

Presto $\text{♩} = 120 - 126$

(1) Les Cymbales et le Triangle peuvent être joués par le même musicien.

- Fl. 1
- Fl. 2
- Oboe
- Clar.
- Bass.
- Trump.
- Corn.
- Tromb.
- Tub.
- Cymb.
- Piano
- Viol.
- Viola
- Cel.
- C.B.

42

Fl. I *ff*
 Fl. II *ff*
 Oboe *ff*
 Clar. *ff*
 Bass. *ff*
 Bass. *pp*
 Trump. *ff*
 Horn *ff*
 Tromb. *ff*
 Timb. *ff*
 Cymb. *ff*
 Piano
 Viol. I *ff*
 Viol. II *ff*
 Viola *ff*
 Vcllo *ff*
 C.B. *ff*

Rehearsal mark 42 is indicated above the first Flute staff and below the Piano staff. The score features various dynamics including *ff* (fortissimo) and *pp* (pianissimo). The music includes melodic lines for woodwinds and strings, and rhythmic patterns for percussion.

Fl.
 Cl.
 Bass.
 Clar.
 Bass.
 Trump.
 Horn.
 Tromb.
 Timb.
 Cymb.
 Piano
 Vln I
 Vln II
 Viola
 Vcllo
 Cb.

This musical score page, numbered 102, is arranged in a standard orchestral format. At the top, the vocal parts are listed: soprano (Sopr.), alto (Alto), tenor (Tenor), and bass (Bass). Below these are the sections of the orchestra: Flute (Fl.), Clarinet (Clar.), Bassoon (Fag.), Trumpet (Tromp.), Horn (Cora), Trombone (Tromb.), Timpani (Timb.), Cymbal (Cymb.), Piano (Piano), Violin I (1^a Viol.), Violin II (2^a Viol.), Viola (Vcllo), Violoncello (Vcllo), and Double Bass (Cb.).

43

1st Fl.
 2nd Fl.
 Bsnth.
 Clar.
 Bass
 Trump.
 Corn
 Tenor
 Tromb.
 Tambourin
 Triangle

43

Piano
 1st Violin
 2nd Violin
 Viola
 Violoncello
 Contrabasso

Musical score for page 104, featuring woodwinds, strings, and piano. The score is written in 2/4 time and includes the following parts:

- 1st Fl.
- 2nd Fl.
- Bassoon
- Clarinet
- Trumpet
- Corn
- Truba
- Tomb
- Piano
- 1st Violin
- 2nd Violin
- Viola
- Cello
- Double Bass

Musical score for page 106, featuring various instruments. The score is written in 2/4 time and includes the following parts:

- Bassob.:** Bassoon, mostly silent.
- Piano:** Piano, playing a rhythmic accompaniment.

Ob. Fl. *pp*

Bassob.

Clar.

Bassob.

Piano

1^{re} Viol.

2^{de} Viol.

Alto

Viola

C. B.

mf

mf

mf

Detailed description of the musical score: The score is for page 107 and features ten staves. The instruments are: Oboe/Flute (top staff), Bassoon (second staff), Clarinet (third staff), Bassoon (fourth staff), Piano (fifth and sixth staves), Violin I (seventh staff), Violin II (eighth staff), Alto (ninth staff), Viola (tenth staff), and Cello (eleventh staff). The key signature has one sharp (F#) and the time signature is 4/4. The Oboe/Flute part begins with a *pp* dynamic and features a long melodic line with ties. The Clarinet part also begins with *pp*. The Piano part has a rhythmic accompaniment. The strings (Violins, Alto, Viola, Cello) enter with a *mf* dynamic. The Bassoon part is mostly silent in this section.

45

Coro pt.
 Bass.
 Clar.
 Bass
 Coro

45

Piano
 1^a Vln
 2^a Vln
 Alto
 Violon
 C-B.

Clarinet (Clar.) part: *pp* (pianissimo) dynamic marking. The staff shows a melodic line with slurs and accents.

Bassoon (Fag.) part: *pp* (pianissimo) dynamic marking. The staff shows a melodic line with slurs and accents.

Other instruments shown on the page include: Cello (Cello), Viola (Viola), Violin I (1^a Viol.), Violin II (2^a Viol.), Alto Saxophone (Sax. Alt.), Tenor Saxophone (Sax. Ten.), and Double Bass (C. B.).

46

- Clarett (Clarett)
- Hautb. (Hautbois)
- Clar. (Clarinete)
- Bass. (Basson)
- Cor. (Corni)
- Piano (Piano)
- 1^{re} Vn. (1^{re} Violon)
- 2^e Vn. (2^e Violon)
- Violon. (Violoncello)
- C-B. (Contrebasso)

47

1st Fl. *mf*

2nd Fl. *mf*

Bass. *mf*

Clar. *mf*

3rd *mf*

Tromp. *mf*

Corn. *mf*

Tromb. *mf*

Timb. *mf*

Cymb. *mf*

Tamb. *mf*

Change Timb. 301. to 313

47

Piano *mf*

1st Viol. *mf*

2nd Viol. *mf*

Alto *mf*

3rd Viol. *mf*

C. B. *mf*

Fl. I
Fl. II
Ob.
Bass.
Clar.
Horn
Tromp.
Cor.
Tromb.
Cymb.
Tamb.
Piano
Vln. I
Vln. II
Vla.
Vcllo
C. B.

48

1^o Fl.

2^o Fl.

Harph.

Clar.

Bass.

Tromp.

Corn.

Tramb.

Cymb.

Tamb.

Piano

48

1^o Viol.

2^o Viol.

Alto.

Viola.

C. B.

f *brilliant*

pizz

pizz

pizz

pizz

pizz

Fl.
Bass.
Clar.
Bass.
Horn
Piano
1st Viol.
2nd Viol.
Alto
Vcllo
C. B.

Musical score for page 115, featuring various instruments. The score is written in G major and 4/4 time. The instruments and their parts are:

- Clarin. (Clarinet): Rests throughout the page.
- Bass. (Bassoon): Rests throughout the page.
- Clar. (Clarinet): Active melodic line in the first four measures.
- Bass. (Bassoon): Active melodic line in the first four measures.
- Cor. (Cor Anglais): Active melodic line in the first four measures.
- Piano: Active accompaniment throughout the page.
- 1^{re} Tr. (Trumpet): Active melodic line in the first four measures.
- 2^e Tr. (Trumpet): Active melodic line in the first four measures.
- Alto (Alto Saxophone): Active melodic line in the first four measures.
- Bar. (Baritone Saxophone): Active melodic line in the first four measures.
- C. (Cello): Active melodic line in the first four measures.

49

Clar. *mf legg.*
 Bass.
 Clar. *1^o Solo p legg.*
 Bass.
 Cor.
 Piano *p* *arco* *arco*
 1^a Vcl. *arco p legg.* *legg.*
 2^a Vcl. *arco p legg.* *legg.*
 Alto *arco p* *mf*
 Viola *arco p* *mf*
 C-B. *arco p* *mf*

50

C^{on}tr. Fl. *pp*
 Hautb.
 Clar. *pp*
 Bass *pp*
 Cor
 Piano *de . . . f p subito dim. legg. p*
 1^a V^{cl} *pp*
 2^a V^{cl}
 Alto *pp*
 Violon. *pp*
 C-B. *pp*

Musical score for a choral and piano ensemble. The score includes parts for Soprano, Alto, Tenor, Bass, Piano, and various instruments (Clarinet, Bassoon, Oboe, Horn, Trumpet, Trombone, C-Bass). The lyrics are "cre - scen - do".

The vocal parts (Soprano, Alto, Tenor, Bass) and the Piano part have lyrics: "cre - scen - do". The instrumental parts (Clarinet, Bassoon, Oboe, Horn, Trumpet, Trombone, C-Bass) do not have lyrics.

The word "Unis" is written above the Alto part, indicating that all parts should sing or play together.

52 Meno vivo e Tempo rubato

Clar. Pt.
 Bass.
 Clar.
 B.
 Tromp.
 Cors.
 Tromb.

mf *suivez*

52 Meno vivo e Tempo rubato

Piano
 1^{ra} Vn.
 2^a Vn.
 Vla.
 Vcllo
 C. B.

Alta marcia
mf *suivez*
mf *suivez*

mf *suivez*

Tempo 1°

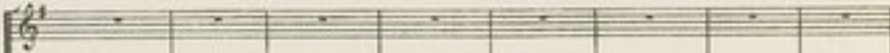
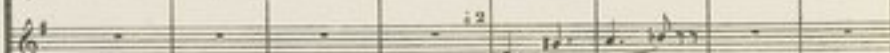
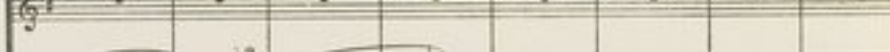
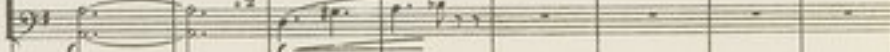
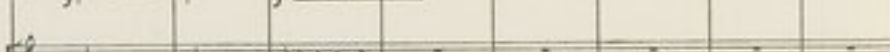
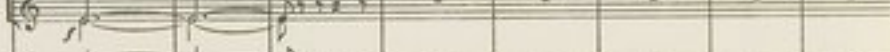
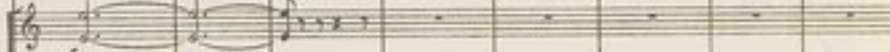
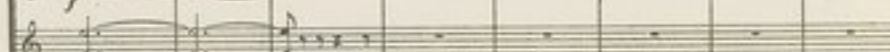
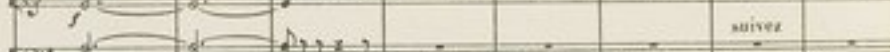
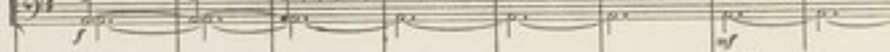
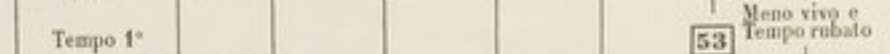
53 *Meno vivo e
Tempo rubato*

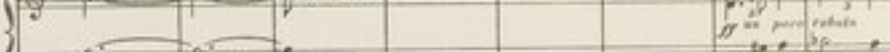
C^{or} Ft. 
 Hautb. 
 Clar. 
 Bass 
 Tromp. 
 Cors 
 Tromb. 
 Piano 
 1^{re} Vln. 
 2^{de} Vln. 
 Altos 
 Violon. 
 C.B. 
 Tempo 1° 
 53 *Meno vivo e
Tempo rubato*
suivez
ff un poco rubato
mf
mf

Tempo 1°

Musical score for a full orchestra and piano, marked "Tempo 1°". The score is arranged in systems. The top system includes Flute (Fl.), Oboe (Ob.), Clarinet (Clar.), Bassoon (Fag.), Trumpet (Trump.), Horn (Cora.), and Trombone (Tromb.). The middle system includes Piano (Piano). The bottom system includes Violin I (Vcl. I), Violin II (Vcl. II), Viola (Vcl. III), Violoncello (Vcl. IV), and Double Bass (C. B.). The score features various musical notations, including rests, notes, and dynamic markings. The tempo marking "Tempo 1°" is repeated above the Piano part.

54 *Meno vivo e Tempo rubato*

C. Fl.
 Bass.
 Clar.
 Fag.
 Tromp.
 Cors.
 Tromb. *si vez*
 Piano *ff* *Meno vivo e Tempo rubato* *poco allarg.*
 1^a Vcl.
 2^a Vcl.
 Alti.
 Vcllo. *si vez*
 C. B. *si vez*

Tempo 1°

Fl. *pp*

Bass.

Clar. *pp*

Bass. *pp*

Trump. *pp*

Tromb.

Piano *mf*

Vln. I *p*

Vln. II *p*

Vcllo *p*

C. B. *p*

Tempo 1°

55

C^o FL.

 Bass.

 Clar.

 B^o

 Trump.

 Cor.

 Tromb.

55

 Piano

 1^o V^o

 2^o V^o

 Alto

 V^o

 C. B.

Musical score for page 128, featuring a full orchestra and strings. The score is written in G major and 4/4 time. The instruments and parts shown are:

- Flute 1 (Fl. 1)
- Flute 2 (Fl. 2)
- Clarinet in Bb (Clar.)
- Bassoon (Fag.)
- Trumpet (Tromp.)
- Cor Anglais (Cora)
- Drum (Tromb.)
- Timpani (Timb.)
- Cymbal (Cymb.)
- Piano (Piano)
- Violin 1 (Vcl. 1)
- Violin 2 (Vcl. 2)
- Viola (Vcl. 3)
- Cello (Vcl. 4)
- Double Bass (Vcl. 5)

57

Fl.

Cl.

Bass.

Oboe

Tromp.

Corn

Tromb.

Timb.

Crsh.

Triangle

Piano

Violin I

Violin II

Viola

Violon.

C.B.

57

Musical score for page 130, featuring the following instruments and parts:

- Clar. (Clarinet)
- Bass. (Bassoon)
- Trump. (Trumpet)
- Horn. (Horn)
- Tromb. (Trombone)
- Tub. (Tuba)
- Tring. (Triangle)
- Piano (Piano)
- Viol. I (Violin I)
- Viol. II (Violin II)
- Viola (Viola)
- C. B. (Cello and Double Bass)

très long Moderato $\text{♩} = 100 - 104$

1^{re} Trompe

2^e Trompe

Trombone

Changer le Tomb. 513 en 501½

Piano

très long Moderato $\text{♩} = 100 - 104$

1^{re} Violon

2^e Violon

Violoncelle

Contrebasse

espressivo

pp

pp *mf*

pp *pizz.*

Div.

mettez les sordines

mettez les sordines

mettez les sordines

mettez les sordines

dolce molto espressivo

58

58

Piano

1^{re} Violon

2^e Violon

Altus

Vcllo

C.-B.

poco rit.

an poco

1^o Solo

p

di - mi - su - en - do

pp

dim.

poco rit.

pp

pp

di - mi - su - en - do

pp

//

Tempo 1^o

pp legg.

Mouv! dédoublé

Piano

1^{re} sop

2^e sop

Alto

Tenor

C. B.

très chanté

Unies avec

p

pp

pp

59 Tempo 1^o

Piano

1^{re} sop

2^e sop

Alto

Tenor

C. B.

pp legg.

très chanté

p

p

p

pp

Mouv! dédoublé

Oboe Fl.

Cor. Angl.

Piano

Viol. I

Viol. II

Viola

Violoncello

Contrabasso

61

Oboe Fl.

Cor. Angl.

Piano

Viol. I

Viol. II

Viola

Violoncello

Contrabasso

Oboe Fl.
Clar. in C
Piano
1^a Viol.
2^a Viol.
Alto
Basso
C.B.

Oboe Fl.
Clar. in C
Tromb.
Piano
1^a Viol.
2^a Viol.
Alto
Basso
C.B.

Fl. I.

Cl. in C

Piano

Viol. I

Viol. II

Viola

Cello

Double Bass

63

Fl. I.

Cl. in C

Piano

Viol. I

Viol. II

Viola

Cello

Double Bass

1st Fl. *mf*

Bassoon *mf*

1st Clar. *mf*

Tromb. *ppp*

Piano *mf*

1st Viol. *ppp/ff*

2nd Viol. *ppp/ff*

Viola *ppp/ff*

Cello *ppp/ff*

Double Bass *ppp/ff*

1st Fl. *mf/legg*

Bassoon *p*

Piano *pp*

1st Viol. *p*

2nd Viol. *p*

Viola *p*

Cello *p*

Double Bass *p*

65

Cl. Fl. *dim.*

Bass.

Piano *pplegg.*

1. Viol.

2. Viol.

Viola

Cello

C. B.

Cl. Fl. *f*

Bass.

Piano *p*

1. Viol.

2. Viol.

Viola

Cello

C. B.

Cello Fl. *p di - mi - na - ra - do* *pp*
 Bass
 Piano *p di - mi - na - ra - do* *pp*
 1^a Vn
 2^a Vn
 Vla
 Vcllo
 C.B.

Cello Fl. *p Solo*
 Bass
 Piano *legg.* *pp*
 1^a Vn *arco* *pp*
 2^a Vn *arco* *pp*
 Vla *pp*
 Vcllo *pp*
 C.B. *pp*

Ral - leu - tan - do

Oboe I
Clar.
Piano
1^{re} Viol.
2^e Viol.
Alto
Viola
Cello

67 Tempo

Oboe I
Piano
1^{re} Viol.
2^e Viol.
Alto
Viola
Cello

clar. fl.
 Piano
 1^o V^o
 2^o V^o
 Alto
 Violon.
 C.B.

ossia
 68
 Piano
 1^o V^o
 2^o V^o
 Alto
 Violon.
 C.B.

69

1^o Solo
pp/leg.

2^o Solo
pp

Triangolo
pp

Tambourin
p

69

Piano
pp

1^o Vn.
pizz.

2^o Vn.
pizz. pp

Vcllo
pp

Cb.
pp

This page of a musical score, numbered 145, contains the following parts and markings:

- Woodwinds:**
 - 1st Fl. (Piccolo): *pp*, *ff*, *mf*, *ff*
 - 2nd Fl. (Piccolo): *ff*, *mf*, *ff*
 - Reed: *pp*, *ff*, *mf*, *ff*
 - Clarinet: *ff*, *mf*, *ff*
 - Bassoon: *ff*, *mf*, *ff*
- Brass:**
 - Trumpet: *ff*, *mf*, *ff*
 - Cor: *ff*, *mf*, *ff*
 - Trumpet (B): *ff*, *mf*, *ff*
- Percussion:**
 - Tri.: *pp*, *mf*, *ff*
 - Tamb.: *ff*, *mf*, *ff*
 - Cymbals: *ff*, *mf*, *ff*
- Piano:**
 - Piano: *ff*, *mf*, *ff*
- Strings:**
 - 1st Violin: *arco*, *ff*, *mf*, *ff*
 - 2nd Violin: *arco*, *ff*, *mf*, *ff*
 - Viola: *arco*, *ff*, *mf*, *ff*
 - Cello: *arco*, *ff*, *mf*, *ff*
 - Double Bass: *arco*, *ff*, *mf*, *ff*

70

1st Fl.

2nd Fl.

Harh.

Clar.

Bass

Trump.

Corn.

Trum.

Cymb.

Tom.

70

Piano

f *brilliant*

pizz.

f

pizz.

f

pizz.

f

pizz.

f

pizz.

f

Musical score for page 147, featuring various instruments and voices. The score is written in G major and 4/4 time. The instruments and voices are:

- Ob. Fl.
- Wood.
- Clar.
- Bass
- Corn
- Piano
- 1st Vln.
- 2^d Vln.
- Alto
- Viola
- C. B.

71

- Piano:**
 - Measures 71-74: *p* (piano), *pp* (pianissimo).
 - Measure 75: *pp* (pianissimo).
- Violin I:**
 - Measures 71-74: Rests.
 - Measure 75: *arco* (arco), *pp chassé* (pianissimo chassé).
- Violin II:**
 - Measures 71-74: Rests.
 - Measure 75: *arco* (arco), *pp chassé* (pianissimo chassé).
- Viola:**
 - Measures 71-74: *pp* (pianissimo).
 - Measure 75: *arco* (arco), *pp* (pianissimo).
- Cello:**
 - Measures 71-74: *pp* (pianissimo).
 - Measure 75: *arco* (arco), *pp* (pianissimo).
- Double Bass:**
 - Measures 71-74: *pp* (pianissimo).
 - Measure 75: *arco* (arco), *pp* (pianissimo).

Musical score for page 149, featuring woodwinds, strings, and piano. The score is arranged in a system with the following parts from top to bottom:

- Ob. II:** Flute II, starting with a first ending (*1^o*) and playing *pp*.
- Reuth:** Clarinet in B-flat, starting with a first ending (*1^o*) and playing *pp*.
- Clar.:** Clarinet in A, starting with a first ending (*1^o*) and playing *pp*.
- Bass:** Bassoon, starting with a first ending (*1^o*) and playing *pp*.
- Coro:** Horns, playing *p*.
- Piano:** Piano, playing *pp* with a *rit.* marking.
- V. I:** Violin I, playing *poco cresc.*
- V. II:** Violin II, playing *poco cresc.*
- Alto:** Viola, playing *poco cresc.*
- Vcllo:** Violoncello, playing *poco cresc.*
- C-B:** Contrabasso, playing *poco cresc.*

72

C^{or} FL.

 Hautb.

 Clar.

 Bass

 Cors

 Piano

 Str. I

 Str. II

 Viola

 Violon

 C. B.

12

Fl.

Oboe.

Clar.

Bass.

Coro

Trumk.

Tromb.

Triang.

Piano

Violin I

Violin II

Viola

Cello

Triang.

ossia

trac.

Unis

arco

73 *Meno vivo e Tempo rubato*

Clarineti
 Bassi
 Clar.
 Fag.
 Corno
 Tromba
 Timb.

73 *Meno vivo e Tempo rubato*
Solo margini
es poco rubato
suivez

Piano
 Violini
 Violoncelli
 Alto
 Contrabb.
 C.B.

suivez
suivez
suivez
suivez

Tempo 1^o

Clarinet in F
 Bassoon
 Clarinet in B \flat
 Bassoon
 Horns
 Trumpets
 Trombones
 Timpani
 Piano
 Violins I
 Violins II
 Violas
 Cellos
 Double Basses

Tempo 1^o

Tempo 1^o

Meno vivo e Tempo rubato poco allarg.

Clar. in E \flat
 Bass.
 Clar. in B \flat
 Tromb.
 Tromp.
 Timb.

crescendo *mf*

Meno vivo e Tempo rubato poco allarg.

bien marqué
f en poco rubato

Piano
 Viol. I
 Viol. II
 Viola
 Violoncello
 C \mathbf{b} .

suivez
suivez
suivez

50152

75 Tempo 1°

Clar. in F
 Bass.
 Clar. in B \flat
 Bass.
 Cor.
 Tromb.
 Piano
 Viol. I
 Viol. II
 Viola
 Viol. III
 C. B.

76

Clarinet

Bassoon

Clarinet

Bassoon

Coro

Piano

76

Violin I

Violin II

Unis.

Viola

Cello

Contra Bass

Woodwind and brass parts (C[♭], Fl., Clar., Bassoon, Cor., Tromba) with dynamic markings *f* and *sec*. The Piano part includes a section marked *rit.* and *crec.* with dynamics *f* and *ff*. The String section (Violini I, Violini II, Violoncelli, Contrabbassi) is marked *ff* and *sec*.

Vivo $\text{♩} = 100-104$

Viol. I *legg.*
 Viol. II *pp legg.*
 Viol. III *pp legg.*
 Viol. IV *pp legg.*
 Viola *pp legg.*
 Cello *pp legg.*
 Bass *pp legg.*
 Piano *pp legg.*
 Trumpet *pp*
 Trombone *pp*
 Tuba *pp*
 Percussion *pp*
 Snare *pp*
 Bass Drum *pp*
 Cymbals *pp*
 Harp *pp*
 Double Bass *pp*
 Piano *pp legg.*
 Viol. I *pizz*
 Viol. II *pizz*
 Viol. III *pizz*
 Viol. IV *pizz*
 Viola *pizz*
 Cello *pizz*
 Bass *pizz*

77

1st Fl.

2nd Fl.

Bass.

Clar.

Bass.

Corn

Tring.

Tom.

77

Piano

1st Vn.

2nd Vn.

Alto

Vcllo

Cb.

p poco f

p poco f

p legg.

p legg.

arco

pp

arco

pp

arco

pp

arco

pp

arco

pp

arco

pp

pizz

p

pizz

p

1st Fl.
2nd Fl.
Bass.
Clar.
Bass.
Horn
Horn
Trump.
Tromb.
Piano
1st Vn.
2nd Vn.
Alto
Vcllo
C.B.

78

1st Fl.
 2nd Fl.
 Bsnb.
 Clar.
 Bass
 Cors
 Triang.
 Tamb.

78

Piano
 1st Vn.
 2nd Vn.
 Viola
 Vcllo
 C. B.

Musical score for page 104, featuring woodwinds, brass, strings, and piano. The score is written in 2/4 time and includes the following parts:

The score includes various musical notations such as dynamics (*f*, *arco*, *marcato*), articulation (*acc.*), and phrasing slurs. A dashed line labeled "8" is present above the piano part.

Fl. I.

Fl. II.

Oboe.

Clar.

Bass.

Horn.

Horn.

Trump.

Trump.

Piano

Viol. I.

Viol. II.

Viola.

Violoncello.

Double Bass.

Rehearsal mark: *Re*

1st Fl.

2nd Fl.

Horn

Clar.

Bass

Corn

Trump

Piano

1st Viol.

2nd Viol.

Violon.

Viola

C-B.

The musical score is arranged in a standard orchestral format. The woodwind section includes First and Second Flutes, Horns, Clarinets, and Basses. The brass section includes Cornets and Trumpets. The piano part is written for both hands. The string section includes First and Second Violins, Violas, and Cellos/Double Basses. The score shows a series of rests for most instruments, with the piano part providing the primary melodic and harmonic content.

80

80

Pf Fl.

Cb Fl.

Barth.

Clar.

Bass.

Trump.

Corn.

Trumh.

Tomh.

Piano

Violins

Violas

Alto

Cellos

C. B.

Div.

Unis

Detailed description of the musical score: The score is for a full orchestra and piano. It begins at measure 80. The woodwind section includes Piccolo Flute (Pf Fl.), Contrabass Flute (Cb Fl.), Bassoon (Barth.), Clarinet (Clar.), Bassoon (Bass.), Trumpet (Trump.), and Horn (Corn.). The brass section includes Trumpet (Trump.) and Horn (Corn.). The string section includes Violins (Violins), Violas (Violas), Cellos (Cellos), and Double Bass (C. B.). The piano part is also present. The score features a variety of rhythmic patterns, including eighth and sixteenth notes, and rests. Dynamics such as *ff* (fortissimo) and *ffz* (fortissimo zando) are indicated. The tempo is marked with a '2' over the time signature, indicating a 2/4 time signature. The score is divided into two systems, with the second system starting at measure 80. The piano part is marked with 'Div.' (divisi) and 'Unis' (unison) instructions.

poco al - lar - gan - do 81

Perc. *Perc.* *Cym.*

Horn *Horn*

Clar. *Clar.*

Bass *Bass*

Trump. *Trump.*

Corn *Corn*

Tromb. *Tromb.*

Timb. *Timb.*

Cymb. *Cymb.*

Piano *Piano*

Violin I *Violin I*

Violin II *Violin II*

Viola *Viola*

Violoncello *Violoncello*

Contrabasso *Contrabasso*

poco al - lar - gan - do 81

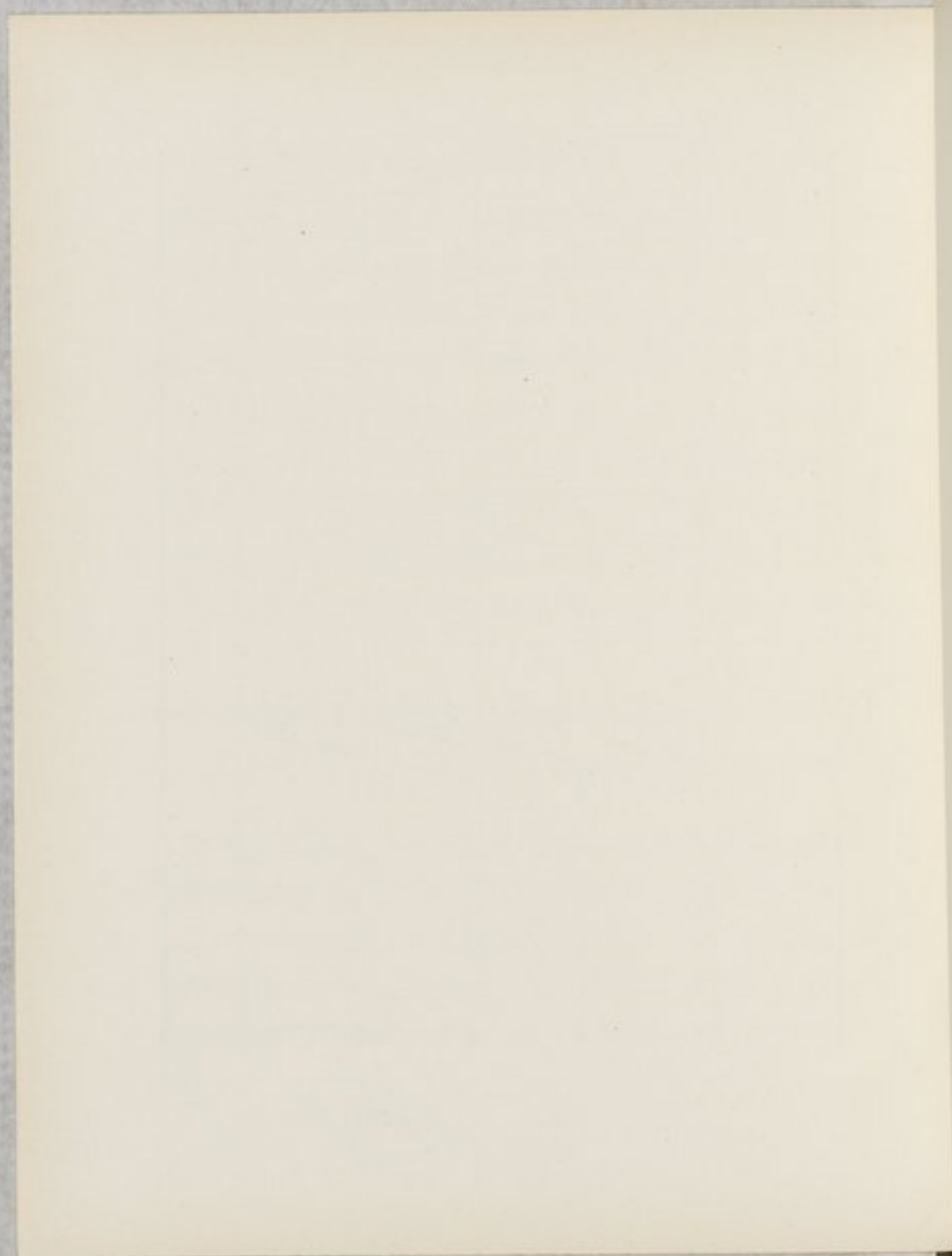

BENJAMIN GODARD (n. d.)

1. <i>Zéphyre ardent</i>	1
2. <i>Le cavalier romantique</i>	1
3. <i>Près de la source</i>	1
4. <i>Impatience</i>	1
5. <i>Barcarolle</i>	1
6. <i>Les Fousmes</i>	1
7. <i>Hymne</i>	1
8. <i>Chœur algérien</i>	1
9. <i>Lied</i>	1
10. <i>Improvisation</i>	1
11. <i>Pastorale</i>	1
12. <i>Romance</i>	1
13. <i>La chevaleresque</i>	1
14. <i>Notte</i>	1
15. <i>Novembre Études artistiques</i>	1
16. <i>Par monts et par vaux</i>	1
17. <i>Jonglerie</i>	1
18. <i>Avant le départ</i>	1
19. <i>Tournoiement de Nîmes</i>	1
20. <i>Aïmeur</i>	1
21. <i>En songe</i>	1
22. <i>Conte joyeux</i>	1
23. <i>Dérivatif</i>	1
24. <i>Une allée</i>	1
25. <i>Quintillade</i>	1
26. <i>En route</i>	1
27. <i>Notte</i>	1
28. <i>Le recueil terminé (N° 1 à 24), cartonné, de la Comédie romantique, musique par F. Vidal.</i>	1
29. <i>Le Diable au corps, extra. du Tasse dans, extraite du Tasse</i>	1

FELIX GODFREY (n. d.)

1. <i>Nice au village, n. chanté</i>	1
2. <i>La Révolte</i>	1
3. <i>La Mésolite</i>	1
4. <i>La danse des styles</i>	1
5. <i>Régénération, n. étude de genre</i>	1
6. <i>La Vallée, n.</i>	1
7. <i>Adieu, adieu, n.</i>	1
8. <i>Ma Bergère, n.</i>	1
9. <i>Bergère, n.</i>	1
10. <i>Le Carillon, n.</i>	1
11. <i>La Chanson, chanson arabe</i>	1
12. <i>Les Ombres, n. scène</i>	1
13. <i>Mardi, n.</i>	1
14. <i>Les Soupirs, n.</i>	1
15. <i>Vallée, n.</i>	1
16. <i>Les Songes d'été, n.</i>	1
17. <i>Le Retour des Fous, n.</i>	1
18. <i>La Pierre, n.</i>	1
19. <i>Notte d'Espagne, n.</i>	1
20. <i>Les Adieux, n. scène</i>	1
21. <i>Deux des Laites, n.</i>	1
22. <i>Chant de la Bergère, n.</i>	1
23. <i>Solitude, n.</i>	1
24. <i>Le premier soupir, n.</i>	1
25. <i>Comédie, n.</i>	1
26. <i>Près de la Berceuse, n.</i>	1
27. <i>La Révolte, n.</i>	1
28. <i>Souhait, n.</i>	1
29. <i>Traité, n.</i>	1
30. <i>Le Mariage, n.</i>	1
31. <i>Les Muses, n.</i>	1
32. <i>Les Gouttes de rose, n.</i>	1
33. <i>Le Cœur de Roi, n.</i>	1
34. <i>Le Hérisse, n.</i>	1
35. <i>Deux Indes, n.</i>	1
36. <i>Deux de Venise, n.</i>	1
37. <i>Les Chansons Noces, n.</i>	1
38. <i>Notte, n.</i>	1
39. <i>Notte d'un captif, n.</i>	1
40. <i>La garde pays, n.</i>	1
41. <i>Un soir aux Alpes, n.</i>	1
42. <i>Notte, n.</i>	1
43. <i>L'Âge en berceuse, n.</i>	1
44. <i>Souvenir d'Écosse, n.</i>	1
45. <i>La Chanson, n.</i>	1
46. <i>Souvenir d'Espagne, n.</i>	1
47. <i>Le Chant, n.</i>	1
48. <i>Chanson de la Montagne, n.</i>	1
49. <i>Chanson de la Montagne, n.</i>	1
50. <i>Chanson de la Montagne, n.</i>	1

A. GORJA (n. d.)

1. <i>Fantaisie sur les Noces de Richard, de</i>	1
2. <i>Souvenir d'une Nuit d'été</i>	1
3. <i>Le Fantôme</i>	1
4. <i>Le jour de printemps</i>	1
5. <i>Finale de Lucerne, Berges, n.</i>	1
6. <i>Notte (Vendôme, n.)</i>	1

L.-M. GOTTSCHEK (n. d.)

1. <i>Souvenir d'une Nuit d'été</i>	1
2. <i>Notte, n.</i>	1
3. <i>Notte, n.</i>	1

CH. GOUNOD

1. <i>Notte, n.</i>	1
-------------------------------	---

STEPHEN HELLER (n. d.)

1. <i>Le Dîner, grande fantasia</i>	1
2. <i>Prière</i>	1

H. HERR (n. d.)

1. <i>La Harpe, n.</i>	1
2. <i>Le Luth, n.</i>	1
3. <i>Gallois, n.</i>	1

J.-CH. HERR (n. d.)

1. <i>Les Feuilles mortes</i>	1
2. <i>On va en petit bateau</i>	1
3. <i>Tige brisée, n.</i>	1
4. <i>La valse des Adieux</i>	1
5. <i>Ma valse d'été, n.</i>	1
6. <i>Souvenir de Normandie</i>	1
7. <i>Les Quatre Aes du soir</i>	1

J.-CH. HERR (n. d.)

Op. 18. <i>Feuilles des Zouaves</i>	7 50
Op. 19. <i>Partout pour la Syrie</i>	7 50
Op. 20. <i>Cécile, n.</i>	7 50
Op. 21. <i>Valse de Venise</i>	7 50
Op. 22. <i>L'Assommoir, n.</i>	7 50
Op. 23. <i>Primo-rite, n.</i>	7 50
Op. 24. <i>L'Héroïde perdue</i>	7 50
Op. 25. <i>Père d'un héros</i>	7 50
Op. 26. <i>Le Carnaval de Venise</i>	7 50
Op. 27. <i>La Fable enchaînée</i>	7 50
Op. 28. <i>Syrienne de Algérie</i>	7 50

F. HILLER (n. d.)

Op. 5. <i>Premier concert (1^{re} partie, Rondeau, thème de Faust, de Spohr.</i>	1
Op. 14. <i>Six pièces caractéristiques</i>	1
N° 1. <i>Bacilite</i>	1
2. <i>Lied</i>	1
3. <i>Romance</i>	1
4. <i>Rondeau</i>	1
5. <i>Chant</i>	1
6. <i>Toccata</i>	1
7. <i>Le recueil, n.</i>	1
Op. 17. <i>Allusion, impromptu</i>	1
Op. 141. <i>Six pièces faciles par album</i>	1
N° 1. <i>Histoire</i>	1
2. <i>Concert au concert</i>	1
3. <i>Variations artistiques</i>	1
4. <i>Quintet</i>	1
5. <i>Deux les premiers</i>	1
6. <i>Sentiments</i>	1
7. <i>Le recueil, n.</i>	1

FRANZ HITE (n. d.)

Op. 107. <i>Le Jeune de mandoline</i>	1
Op. 108. <i>Souvenir de Venise, n.</i>	1
Op. 117. <i>Les Fantômes, n.</i>	1
Op. 122. <i>Napoli, n.</i>	1
Op. 127. <i>Milan, n.</i>	1
Op. 130. <i>A grande valse, n.</i>	1
Op. 135. <i>Les grandes vales</i>	1
Op. 140. <i>Les Primes, n.</i>	1
Op. 158. <i>Rosa, n.</i>	1
Op. 177. <i>Rayon de soleil</i>	1
Op. 180. <i>Le Bonheur de concert, n.</i>	1
Op. 185. <i>Père en valse</i>	1
Op. 192. <i>Les deux sans idées, n.</i>	1
Op. 198. <i>Ballade des enfants</i>	1
Op. 200. <i>Impromptu, n.</i>	1
Op. 211. <i>Ronde de nuit</i>	1
Op. 214. <i>Père d'un héros</i>	1
Op. 218. <i>Zariska, n.</i>	1
Op. 220. <i>Les grands Châliens</i>	1
Op. 225. <i>Les Chantiers de l'Am.</i>	1
Op. 231. <i>Souvenir de la nuit</i>	1
Op. 234. <i>Notte sans espoir</i>	1
Op. 244. <i>Le Gai de St. Myrie</i>	1
Op. 246. <i>Notte triste</i>	1

H. HOPMANN (n. d.)

Op. 14. <i>Première valse de salon</i>	7 50
Op. 15. <i>Les Reflets, n.</i>	7 50
Op. 16. <i>Le Fantôme, n.</i>	7 50
N° 1. <i>Étude</i>	7 50
2. <i>Agitation</i>	7 50
3. <i>Deux sans espoir</i>	7 50
4. <i>Pensée</i>	7 50
5. <i>Les Échos de la Danse</i>	7 50
6. <i>Sur le toit</i>	7 50
7. <i>Au bord d'un ruisseau</i>	7 50
8. <i>Deux sans espoir, de Neri</i>	7 50
9. <i>Ronde</i>	7 50
10. <i>L'air d'automne</i>	7 50
11. <i>Marche des Inconnus</i>	7 50
12. <i>Un Souvenir</i>	7 50
13. <i>Viola</i>	7 50
14. <i>Prière</i>	7 50
15. <i>Le recueil complet, n.</i>	7 50

J.-N. HUMMEL (n. d.)

Andante sur un air de Paganini	1
Variations sur un air de Paganini	1

H. KETTERER (n. d.)

Op. 75. <i>Berceuse russe</i>	1
Op. 77. <i>Caprice-ruse</i>	1
Op. 78. <i>Caprice-ruse</i>	1
Op. 79. <i>Caprice-ruse</i>	1
Op. 80. <i>Caprice-ruse</i>	1
Op. 81. <i>Caprice-ruse</i>	1
Op. 82. <i>Caprice-ruse</i>	1
Op. 83. <i>Caprice-ruse</i>	1
Op. 84. <i>Caprice-ruse</i>	1
Op. 85. <i>Caprice-ruse</i>	1
Op. 86. <i>Caprice-ruse</i>	1
Op. 87. <i>Caprice-ruse</i>	1
Op. 88. <i>Caprice-ruse</i>	1
Op. 89. <i>Caprice-ruse</i>	1
Op. 90. <i>Caprice-ruse</i>	1
Op. 91. <i>Caprice-ruse</i>	1
Op. 92. <i>Caprice-ruse</i>	1
Op. 93. <i>Caprice-ruse</i>	1
Op. 94. <i>Caprice-ruse</i>	1
Op. 95. <i>Caprice-ruse</i>	1
Op. 96. <i>Caprice-ruse</i>	1
Op. 97. <i>Caprice-ruse</i>	1
Op. 98. <i>Caprice-ruse</i>	1
Op. 99. <i>Caprice-ruse</i>	1
Op. 100. <i>Caprice-ruse</i>	1
Op. 101. <i>Caprice-ruse</i>	1
Op. 102. <i>Caprice-ruse</i>	1
Op. 103. <i>Caprice-ruse</i>	1
Op. 104. <i>Caprice-ruse</i>	1
Op. 105. <i>Caprice-ruse</i>	1
Op. 106. <i>Caprice-ruse</i>	1
Op. 107. <i>Caprice-ruse</i>	1
Op. 108. <i>Caprice-ruse</i>	1
Op. 109. <i>Caprice-ruse</i>	1
Op. 110. <i>Caprice-ruse</i>	1
Op. 111. <i>Caprice-ruse</i>	1
Op. 112. <i>Caprice-ruse</i>	1
Op. 113. <i>Caprice-ruse</i>	1
Op. 114. <i>Caprice-ruse</i>	1
Op. 115. <i>Caprice-ruse</i>	1
Op. 116. <i>Caprice-ruse</i>	1
Op. 117. <i>Caprice-ruse</i>	1
Op. 118. <i>Caprice-ruse</i>	1
Op. 119. <i>Caprice-ruse</i>	1
Op. 120. <i>Caprice-ruse</i>	1
Op. 121. <i>Caprice-ruse</i>	1
Op. 122. <i>Caprice-ruse</i>	1
Op. 123. <i>Caprice-ruse</i>	1
Op. 124. <i>Caprice-ruse</i>	1
Op. 125. <i>Caprice-ruse</i>	1
Op. 126. <i>Caprice-ruse</i>	1
Op. 127. <i>Caprice-ruse</i>	1
Op. 128. <i>Caprice-ruse</i>	1
Op. 129. <i>Caprice-ruse</i>	1
Op. 130. <i>Caprice-ruse</i>	1
Op. 131. <i>Caprice-ruse</i>	1
Op. 132. <i>Caprice-ruse</i>	1
Op. 133. <i>Caprice-ruse</i>	1
Op. 134. <i>Caprice-ruse</i>	1
Op. 135. <i>Caprice-ruse</i>	1
Op. 136. <i>Caprice-ruse</i>	1
Op. 137. <i>Caprice-ruse</i>	1
Op. 138. <i>Caprice-ruse</i>	1
Op. 139. <i>Caprice-ruse</i>	1
Op. 140. <i>Caprice-ruse</i>	1
Op. 141. <i>Caprice-ruse</i>	1
Op. 142. <i>Caprice-ruse</i>	1
Op. 143. <i>Caprice-ruse</i>	1
Op. 144. <i>Caprice-ruse</i>	1
Op. 145. <i>Caprice-ruse</i>	1
Op. 146. <i>Caprice-ruse</i>	1
Op. 147. <i>Caprice-ruse</i>	1
Op. 148. <i>Caprice-ruse</i>	1
Op. 149. <i>Caprice-ruse</i>	1
Op. 150. <i>Caprice-ruse</i>	1
Op. 151. <i>Caprice-ruse</i>	1
Op. 152. <i>Caprice-ruse</i>	1
Op. 153. <i>Caprice-ruse</i>	1
Op. 154. <i>Caprice-ruse</i>	1
Op. 155. <i>Caprice-ruse</i>	1
Op. 156. <i>Caprice-ruse</i>	1
Op. 157. <i>Caprice-ruse</i>	1
Op. 158. <i>Caprice-ruse</i>	1
Op. 159. <i>Caprice-ruse</i>	1
Op. 160. <i>Caprice-ruse</i>	1
Op. 161. <i>Caprice-ruse</i>	1
Op. 162. <i>Caprice-ruse</i>	1
Op. 163. <i>Caprice-ruse</i>	1
Op. 164. <i>Caprice-ruse</i>	1
Op. 165. <i>Caprice-ruse</i>	1
Op. 166. <i>Caprice-ruse</i>	1
Op. 167. <i>Caprice-ruse</i>	1
Op. 168. <i>Caprice-ruse</i>	1
Op. 169. <i>Caprice-ruse</i>	1
Op. 170. <i>Caprice-ruse</i>	1
Op. 171. <i>Caprice-ruse</i>	1
Op. 172. <i>Caprice-ruse</i>	1
Op. 173. <i>Caprice-ruse</i>	1
Op. 174. <i>Caprice-ruse</i>	1
Op. 175. <i>Caprice-ruse</i>	1
Op. 176. <i>Caprice-ruse</i>	1
Op. 177. <i>Caprice-ruse</i>	1
Op. 178. <i>Caprice-ruse</i>	1
Op. 179. <i>Caprice-ruse</i>	1
Op. 180. <i>Caprice-ruse</i>	1
Op. 181. <i>Caprice-ruse</i>	1
Op. 182. <i>Caprice-ruse</i>	1
Op. 183. <i>Caprice-ruse</i>	1
Op. 184. <i>Caprice-ruse</i>	1
Op. 185. <i>Caprice-ruse</i>	1
Op. 186. <i>Caprice-ruse</i>	1
Op. 187. <i>Caprice-ruse</i>	1
Op. 188. <i>Caprice-ruse</i>	1
Op. 189. <i>Caprice-ruse</i>	1
Op. 190. <i>Caprice-ruse</i>	1
Op. 191. <i>Caprice-ruse</i>	1
Op. 192. <i>Caprice-ruse</i>	1
Op. 193. <i>Caprice-ruse</i>	1
Op. 194. <i>Caprice-ruse</i>	1
Op. 195. <i>Caprice-ruse</i>	1
Op. 196. <i>Caprice-ruse</i>	1
Op. 197. <i>Caprice-ruse</i>	1
Op. 198. <i>Caprice-ruse</i>	1
Op. 199. <i>Caprice-ruse</i>	1
Op. 200. <i>Caprice-ruse</i>	1

