

Quem vidistis pastores

Floriano Canale
(c.1550 - 1616?)

Intavolierung und Bearbeitung
Anton Höger

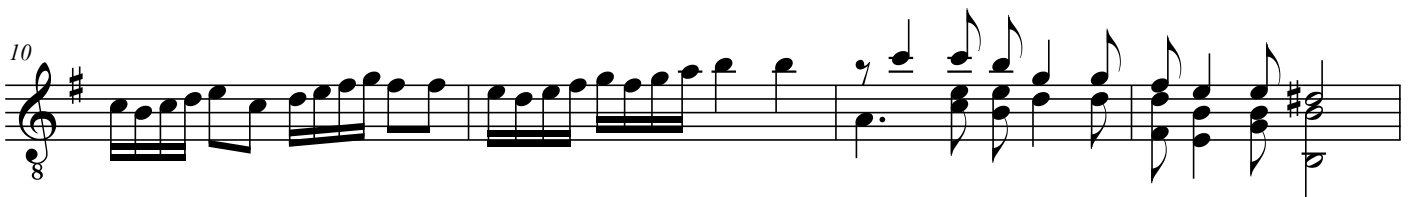
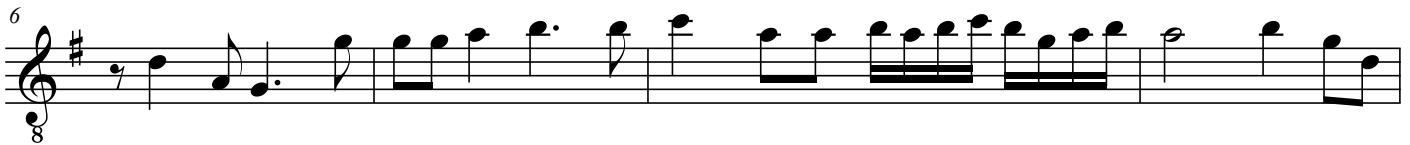

23

28

32

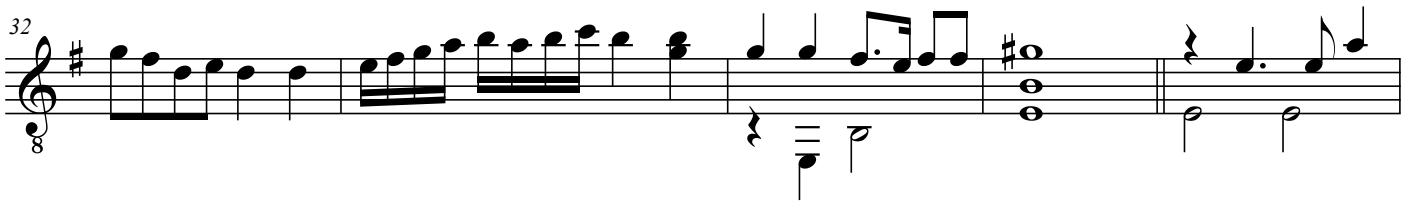

37

42

46

50

54

